

Issued For	PLANNING
General Notes:	THIS DRAWING HAS BEEN PREPARED BY DS DESIGN SOLUTIONS AND THE DATA CONTAINED HEREIN MAY BE USED OR REPRODUCED ONLY WITH DS DESIGN SOLUTIONS' APPROVAL.

Rev.	Description	Date	Signed	Checked

--

Scale 1:100 @ A3 1:50 @ A1

Scale	Date	Drawn by	Checked by
1:100 @ A3	19.01.2016	AL	DS
Drawing Title Proposed Plan Basement Floor Plan			
Project 8 Prince Albert Road London NW1 7SR			

 <div>561 Finchley Road London NW3 7BJ Phone 020 7433 3939 Fax 020 7794 4279 www.DesignSolutionsUK.com</div>		
Project no. 14/0313	Drawing no. 101	Revision P01

LEGEND :

- Existing walls
to remain
- Proposed
partition walls
- Existing walls /
structures to be
demolished

Proposed brickwork wall;
Rendered and painted to match existing

Proposed dummy infilled windows to
maintain rhythm of side elevation

Proposed Cast Iron
terrace and balustrade;
painted black

Proposed double door;
design and finish to
match existing windows

Proposed brickwork to
match existing

Proposed Cast Iron Stair,
balustrade and access terrace;
painted black

Replace existing window with
door; design and finish to
match existing windows

Living Room

Proposed double glazed timber frame sash
windows painted white to match existing

Hallway

Proposed opening in existing wall to access
extension

Kitchen

Dining Room

Site Boundary

Site Boundary

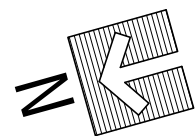

Proposed Ground Floor Plan

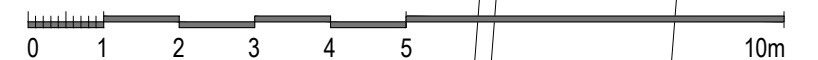

Issued For	PLANNING
General Notes:	THIS DRAWING HAS BEEN PREPARED BY DS DESIGN SOLUTIONS AND THE DATA CONTAINED HEREIN MAY BE USED OR REPRODUCED ONLY WITH DS DESIGN SOLUTIONS' APPROVAL.

Rev.	Description	Date	Signed	Checked

--

Scale 1:100 @ A3 1:50 @ A1

Scale	Date	Drawn by	Checked by
1:100 @ A3	19.01.2016	AL	DS
Drawing Title Proposed Plan Ground Floor Plan			
Project 8 Prince Albert Road London NW1 7SR			

 <div>561 Finchley Road London NW3 7BJ Phone 020 7433 3939 Fax 020 7794 4279 www.DesignSolutionsUK.com</div>		
Project no. 14/0313	Drawing no. 102	Revision P01

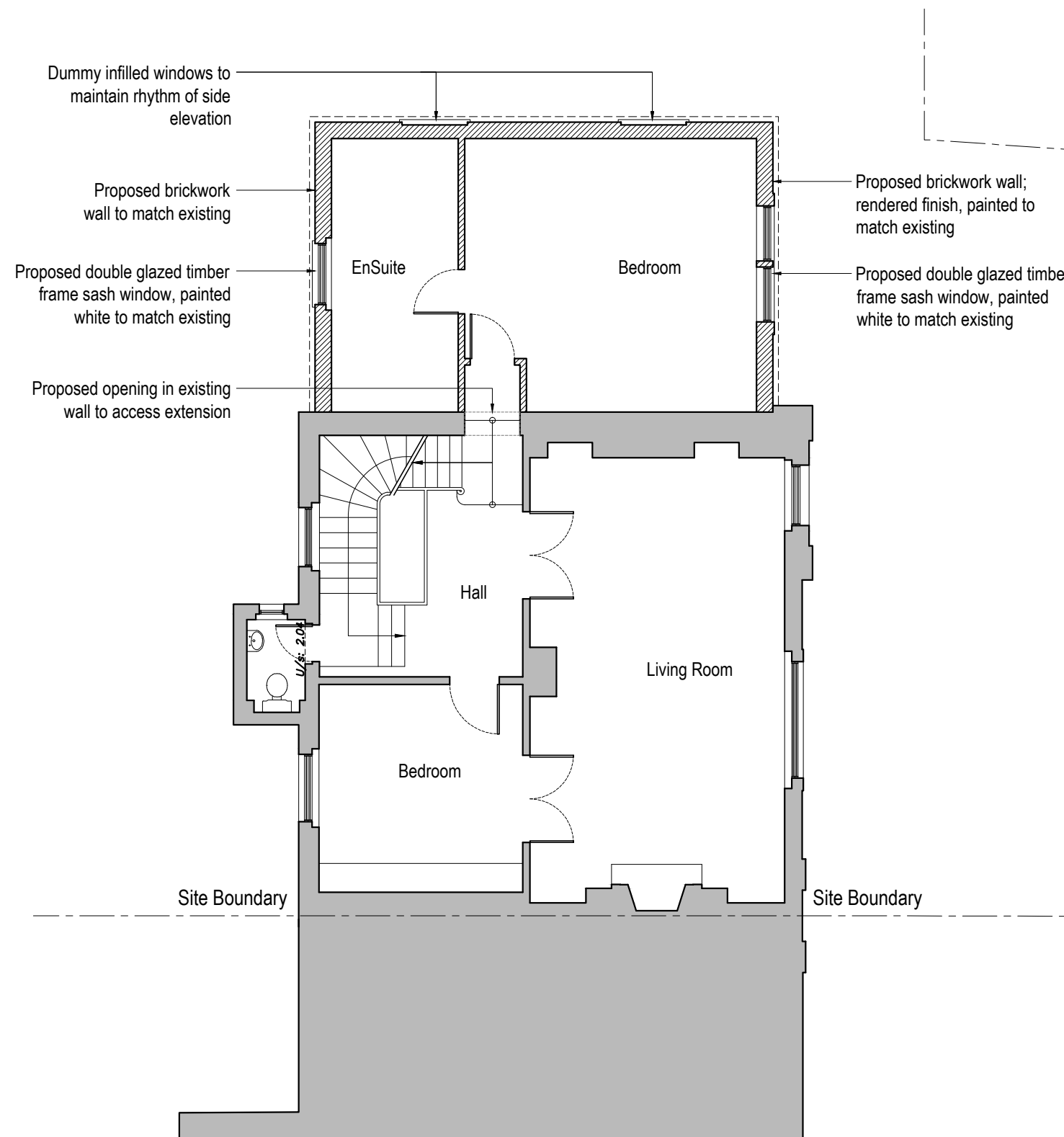

Proposed First Floor Plan

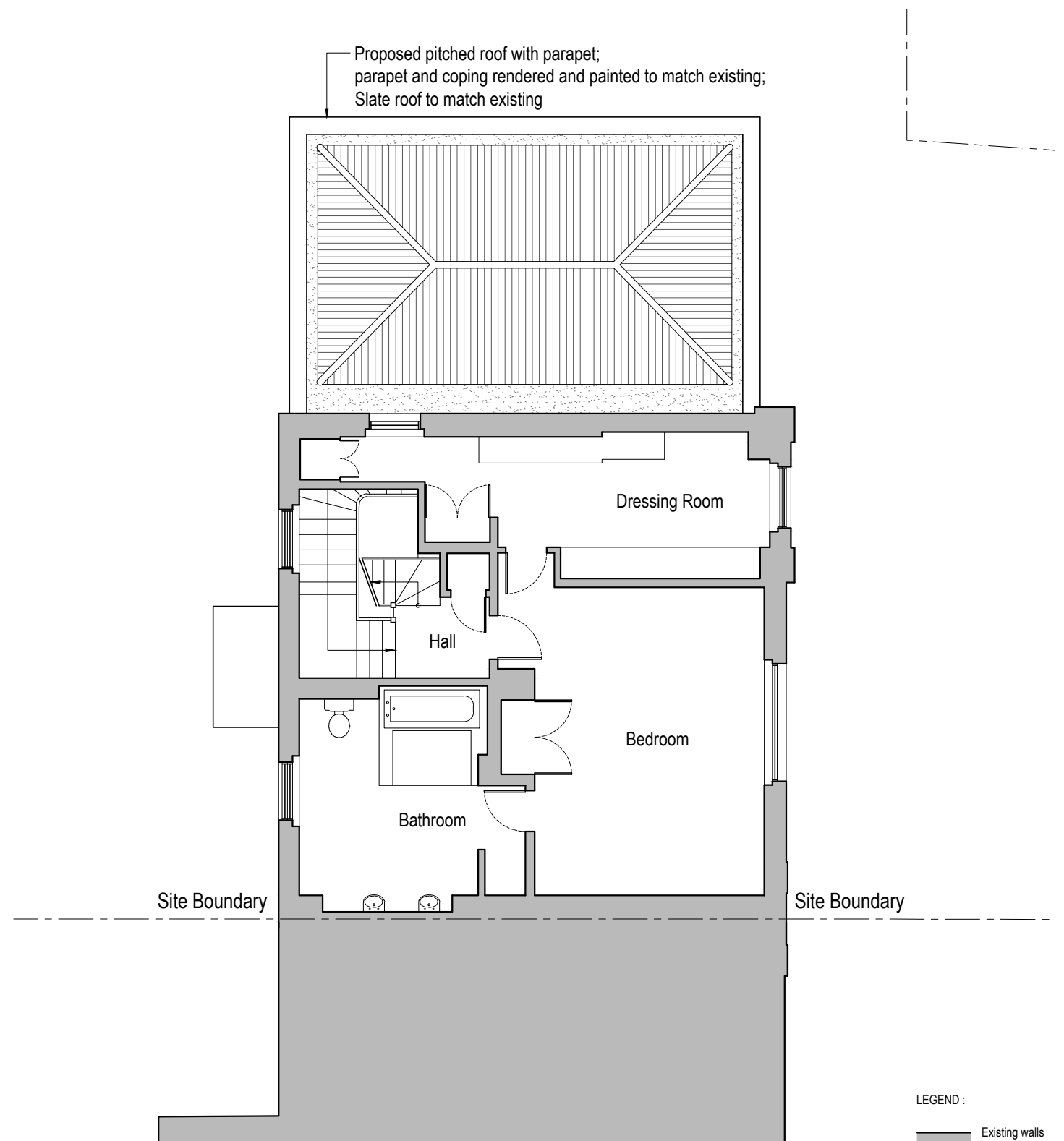
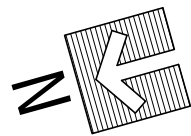

Proposed Second Floor Plan

LEGEND :

- Existing walls to remain
- Proposed partition walls
- Existing walls / structures to be demolished

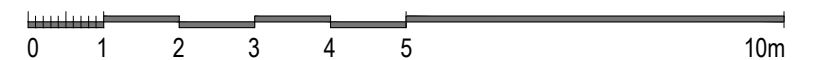

Issued For <div>PLANNING</div>		Rev.	Description	Date	Signed	Checked			Scale 1:100 @ A3 1:50 @ A1		<table><tr><td>Scale</td><td>Date</td><td>Drawn by</td><td>Checked by</td></tr><tr><td>1:100 @ A3</td><td>19.01.2016</td><td>AL</td><td>DS</td></tr><tr><td colspan="4">Drawing Title</td></tr><tr><td colspan="4">Proposed Plan - First Floor Plan - Second Floor Plan</td></tr><tr><td colspan="4">Project</td></tr><tr><td colspan="4">8 Prince Albert Road London NW1 7SR</td></tr></table>	Scale	Date	Drawn by	Checked by	1:100 @ A3	19.01.2016	AL	DS	Drawing Title				Proposed Plan - First Floor Plan - Second Floor Plan				Project				8 Prince Albert Road London NW1 7SR				<div><div><div>DS</div><div>design solutions</div></div><div>561 Finchley Road London NW3 7BJ Phone 020 7433 3939 Fax 020 7794 4279 www.DesignSolutionsUK.com</div></div> <table><tr><td>Project no.</td><td>Drawing no.</td><td>Revision</td></tr><tr><td>14/0313</td><td>103</td><td>P01</td></tr></table>	Project no.	Drawing no.	Revision	14/0313	103	P01
Scale	Date	Drawn by	Checked by																																							
1:100 @ A3	19.01.2016	AL	DS																																							
Drawing Title																																										
Proposed Plan - First Floor Plan - Second Floor Plan																																										
Project																																										
8 Prince Albert Road London NW1 7SR																																										
Project no.	Drawing no.	Revision																																								
14/0313	103	P01																																								
General Notes: THIS DRAWING HAS BEEN PREPARED BY DS DESIGN SOLUTIONS AND THE DATA CONTAINED HEREIN MAY BE USED OR REPRODUCED ONLY WITH DS DESIGN SOLUTIONS' APPROVAL.																																										

General Notes:
THIS DRAWING HAS BEEN PREPARED BY DS DESIGN SOLUTIONS AND THE DATA CONTAINED HEREIN MAY BE USED OR REPRODUCED ONLY WITH DS DESIGN SOLUTIONS' APPROVAL.

[THIRD FLOOR TO REMAIN AS EXISTING]

[ROOF TO REMAIN AS EXISTING]

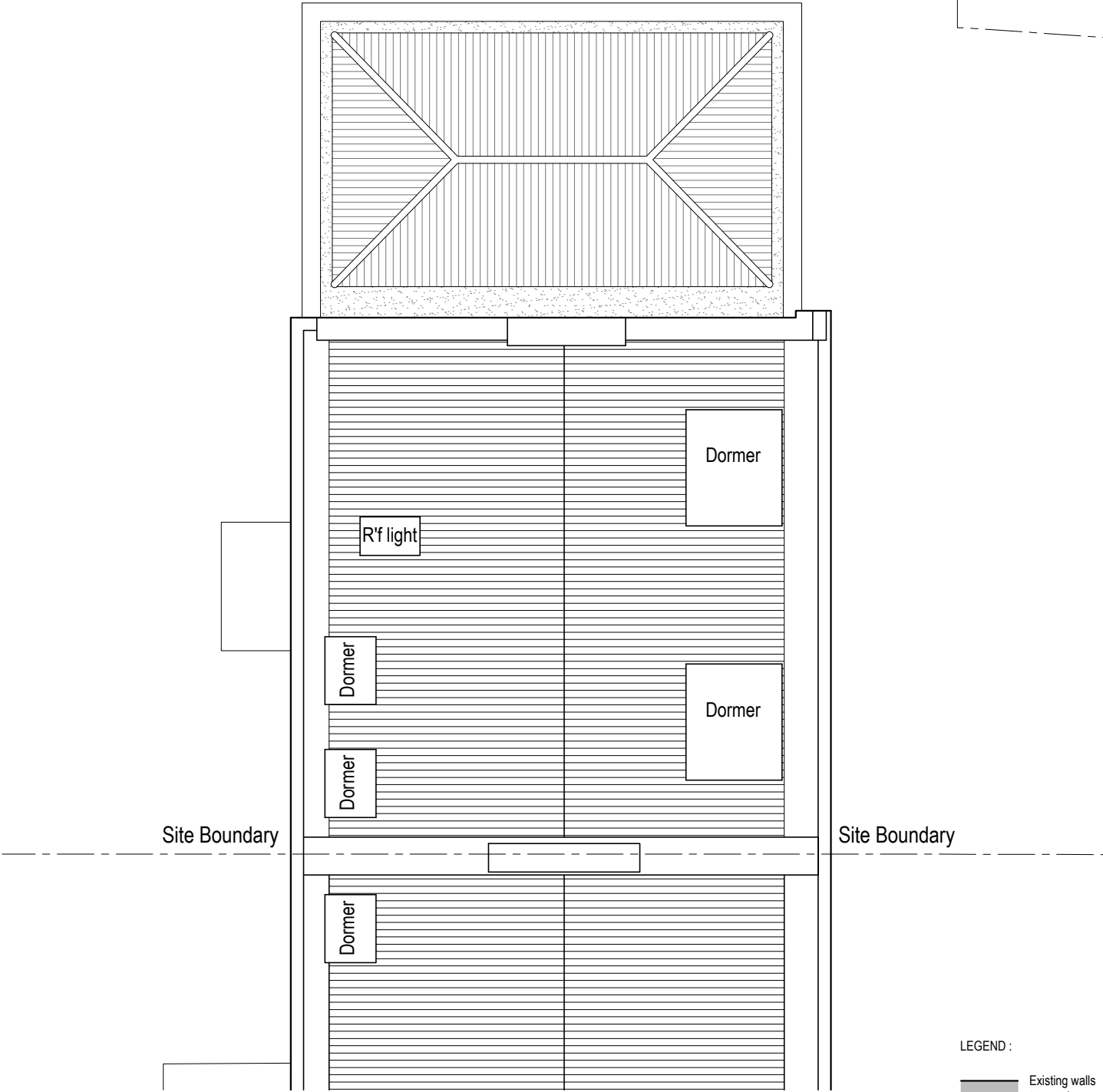
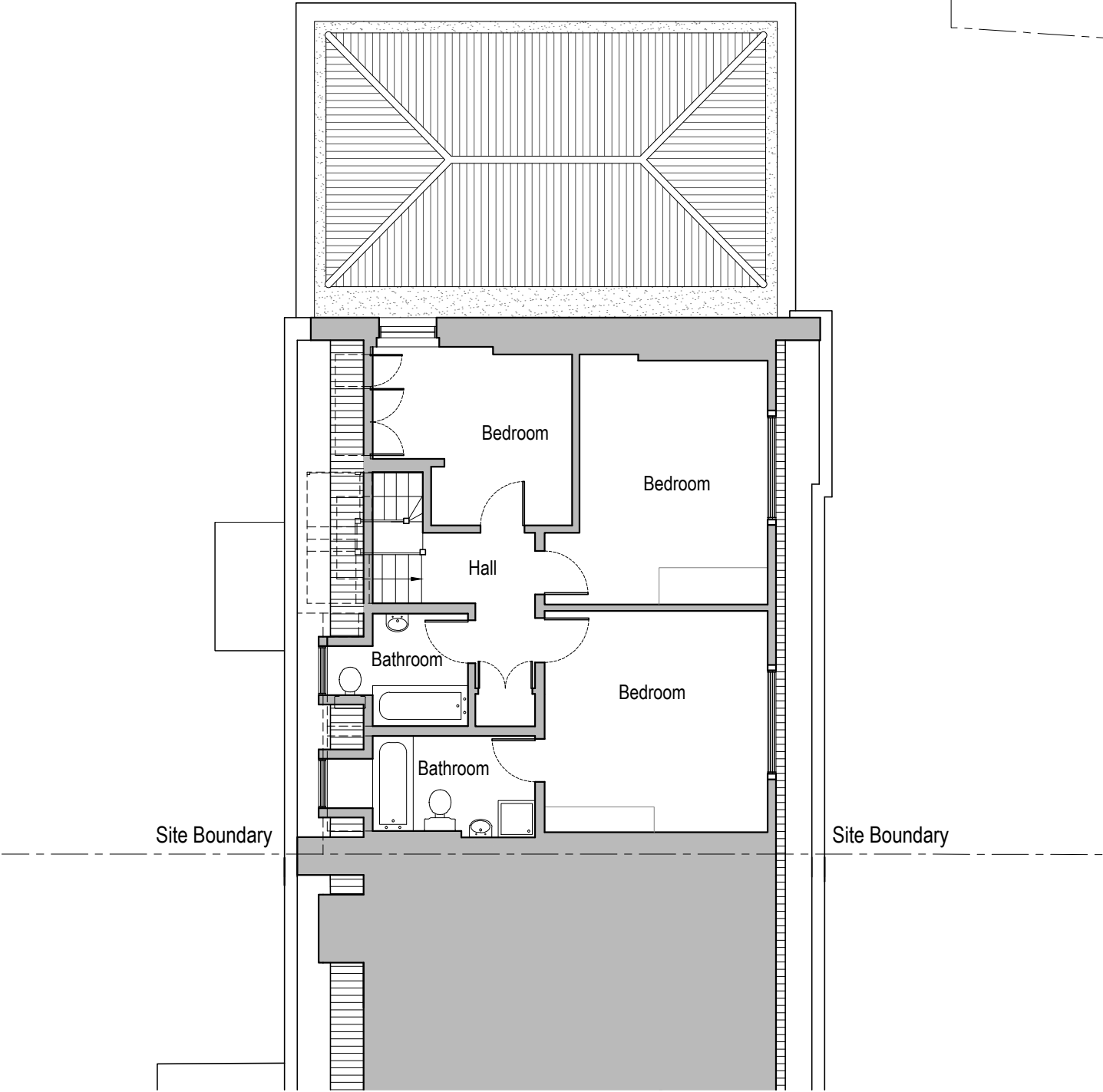

Proposed Third Floor Plan

Proposed Roof Plan

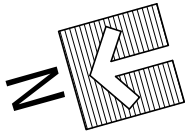

- LEGEND :
- Existing walls to remain
 - Proposed partition walls
 - Existing walls / structures to be demolished

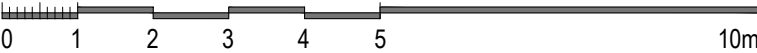

Issued For	PLANNING
General Notes:	THIS DRAWING HAS BEEN PREPARED BY DS DESIGN SOLUTIONS AND THE DATA CONTAINED HEREIN MAY BE USED OR REPRODUCED ONLY WITH DS DESIGN SOLUTIONS' APPROVAL.

Rev.	Description	Date	Signed	Checked

--

Scale 1:100 @ A3 1:50 @ A1

Scale	Date	Drawn by	Checked by
1:100 @ A3	19.01.2016	AL	DS
Drawing Title			
Proposed Plan - Third Floor Plan - Roof Plan			
Project			
8 Prince Albert Road London NW1 7SR			

 561 Finchley Road London NW3 7BJ Phone 020 7433 3939 Fax 020 7794 4279 www.DesignSolutionsUK.com		
Project no. 14/0313	Drawing no. 104	Revision P01