

- Material notes**
- Existing Critical structure replaced with Powder Coated Aluminium section (structural steel to be confirmed)
 - Existing concrete to be replaced in the extension with Aluminium Composite material panels (green and yellow colour to be confirmed)
 - New brickwork to match London Brick brick on existing gymnasium
 - Existing concrete structure/ frame to be painted white
 - Brick and box beams to be painted white and to be confirmed with Tree Officer

Proposed side (north west) elevation

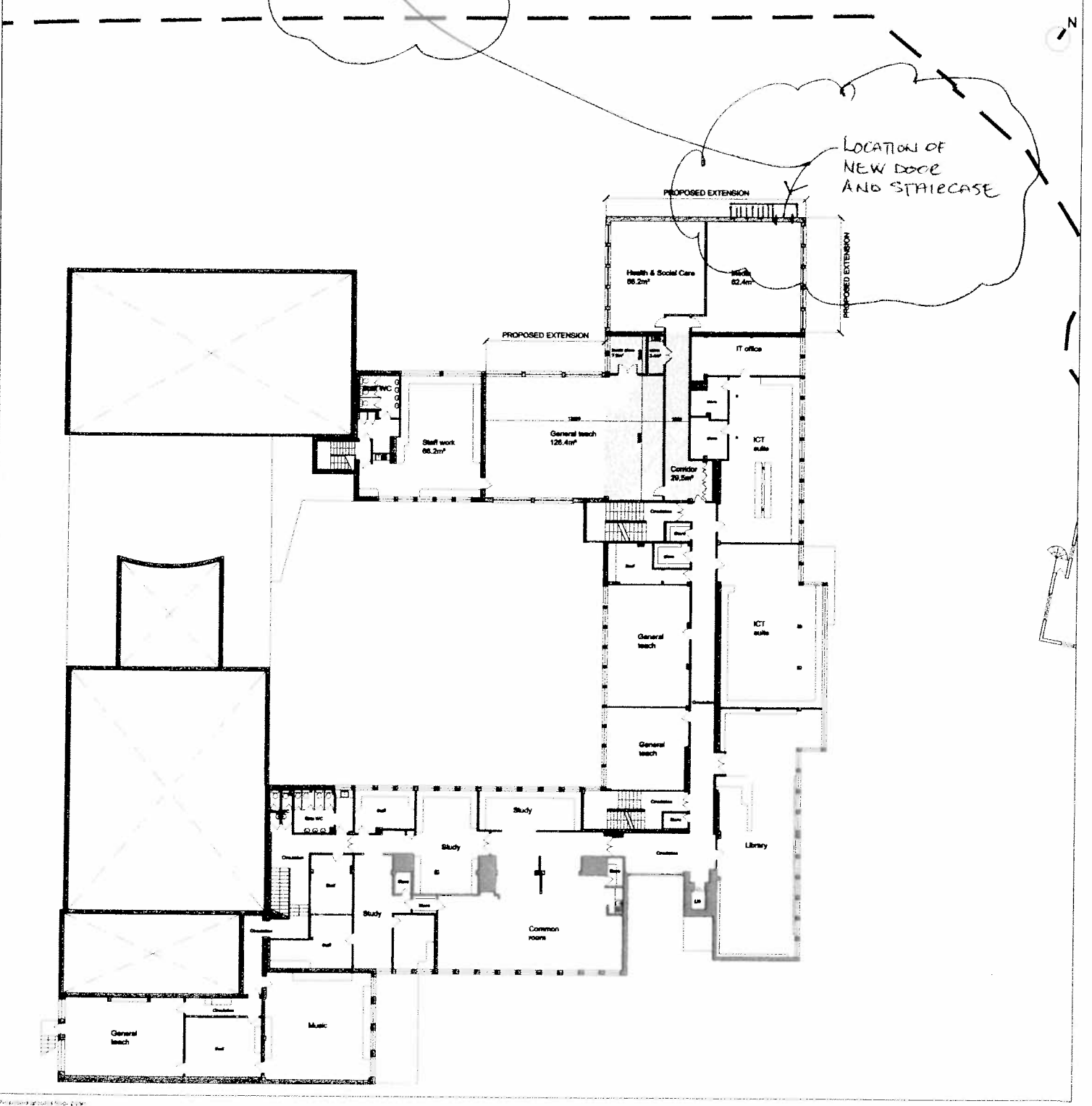

Proposed ground floor plan

Key

[Symbol]	Existing structure
[Symbol]	Proposed extension

Remarks

NOTES

1. All dimensions are in millimetres unless otherwise stated.
2. All work to be carried out in accordance with the Building Regulations.
3. All work to be carried out in accordance with the relevant British Standards.
4. All work to be carried out in accordance with the relevant Codes of Practice.

SCALE 1:100

4909 La Sainte Union, Highgate
 020 8812 3456
 www.dhp.co.uk

