

Do not scale from this drawing  
 The Contractor is to check all dimensions on site and report discrepancies to the designer.  
 All rights described in Chapter IV of the Copyright, Designs and Patents Act 1988 have been generally asserted.

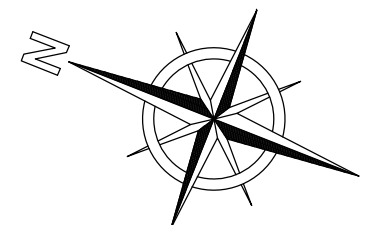

2No new Rusty Steel Planters to lower patio.

3No new Rusty Steel Planters to lower patio.

Remove all bollards and reinstate old parking bays. Form new speed bump 5000mm back from face of gates.

Provide new cushions to all bench seating.

Existing Furniture retained Table tops remained.

Existing Furniture retained Table tops remained.

New Aluminium Pergola made from 150x150mm posts/ 150x175mm Top rails in finished in Anthracite Grey (RAL 7016). Louvres to be finished White (RAL 9016).

Post Sign to be redecorated in full and new header refurbished with new Insert.

ALL Existing Lantern Lights to be stripped back and repainted.

Existing Building to be full redecorated with new colours.

2No statues on parapet at high level to have new lights to illuminate.

New building signage as per the Elevation Drawings.

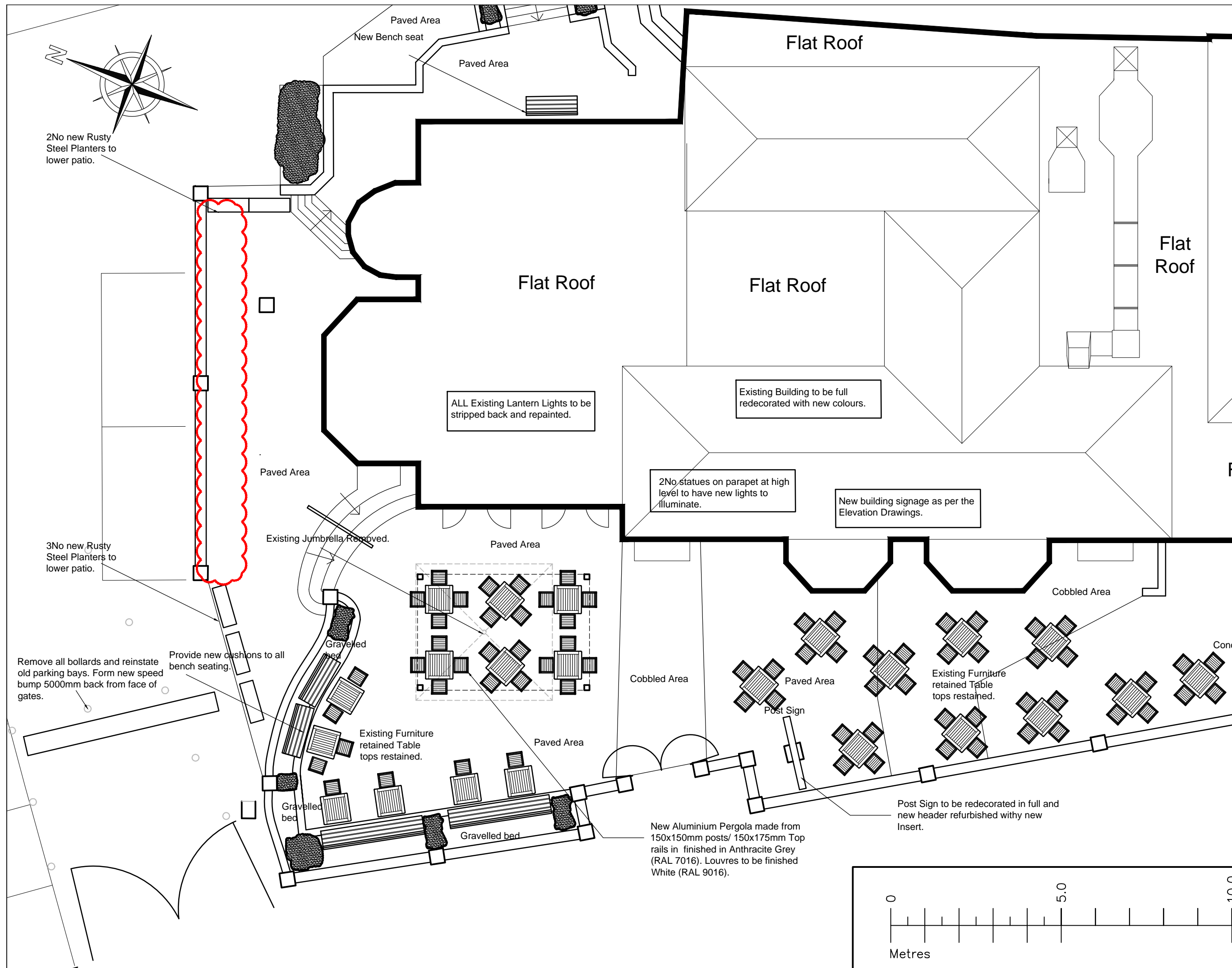

A | 20/02/2016 | Drawn: PJA | Check: -  
 Numbers of Planting troughs reduced.

**ASK**  
 Architecture - Design - Project Management  
 Leisure | Retail | Commercial | Brands  
 Haywood House, Hydra Business Park, Nether Lane,  
 Ecclestone, Sheffield, S35 62X  
 Web: www.askadpm.co.uk Tel: 0114 245 8775

DRAWN: PJA | CHECK: -

PROJECT  
 The Old Bull & Bush  
 North End Way  
 London, NW3 7HE

DRAWING  
 Proposed Site Plan

SCALE: 1:100 @ A3 | DATE: 20/10/2015

REF	NUMBER	REV
1176	10	A

