



LHQ Services Ltd

Hampstead  
London  
NW3 7QY  
M. +447801482127  
Ph.020 7433 1612

Revisions

No Date Description by

FOR TENDER

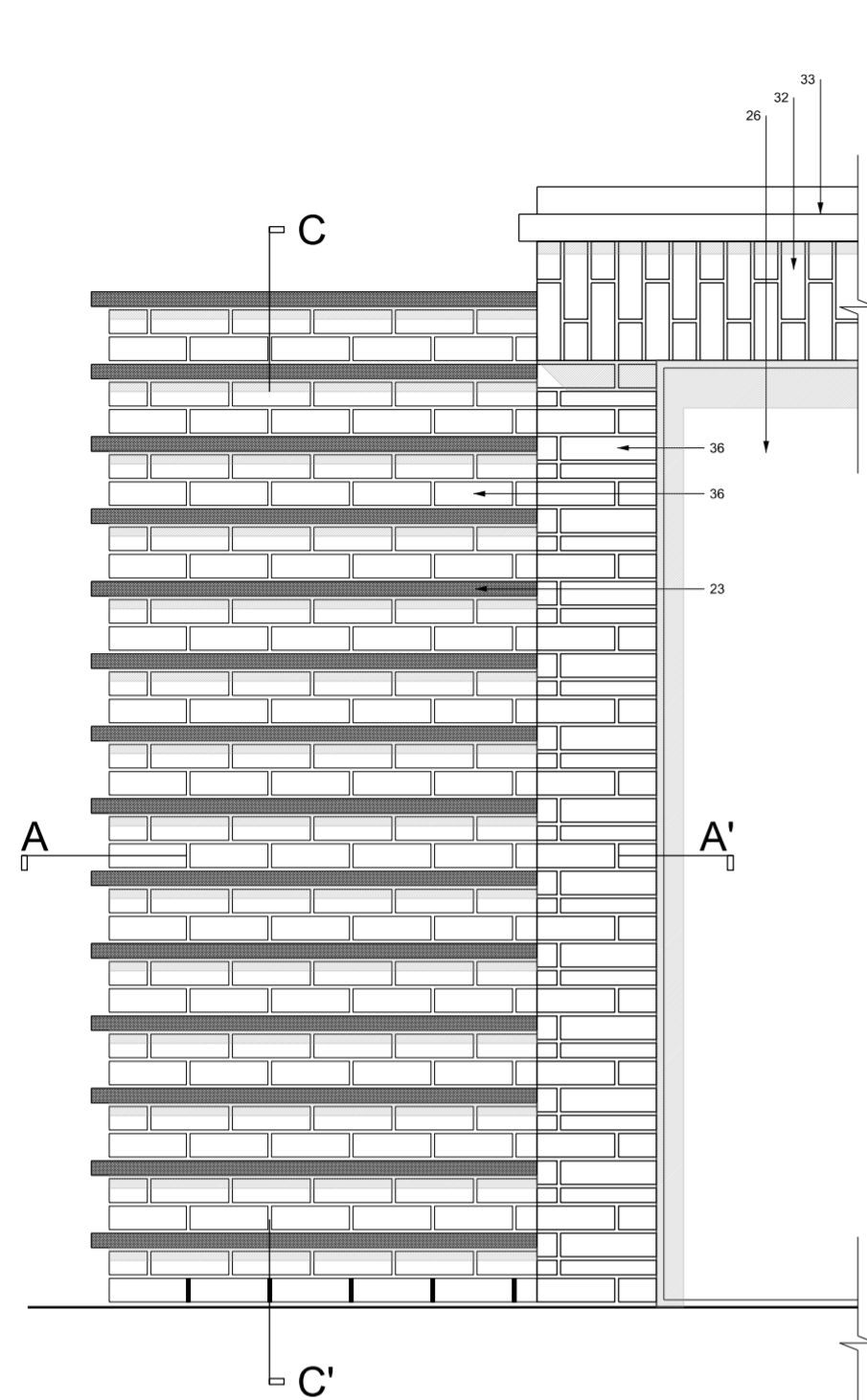

01 | Elevation(1:20 @ A2)

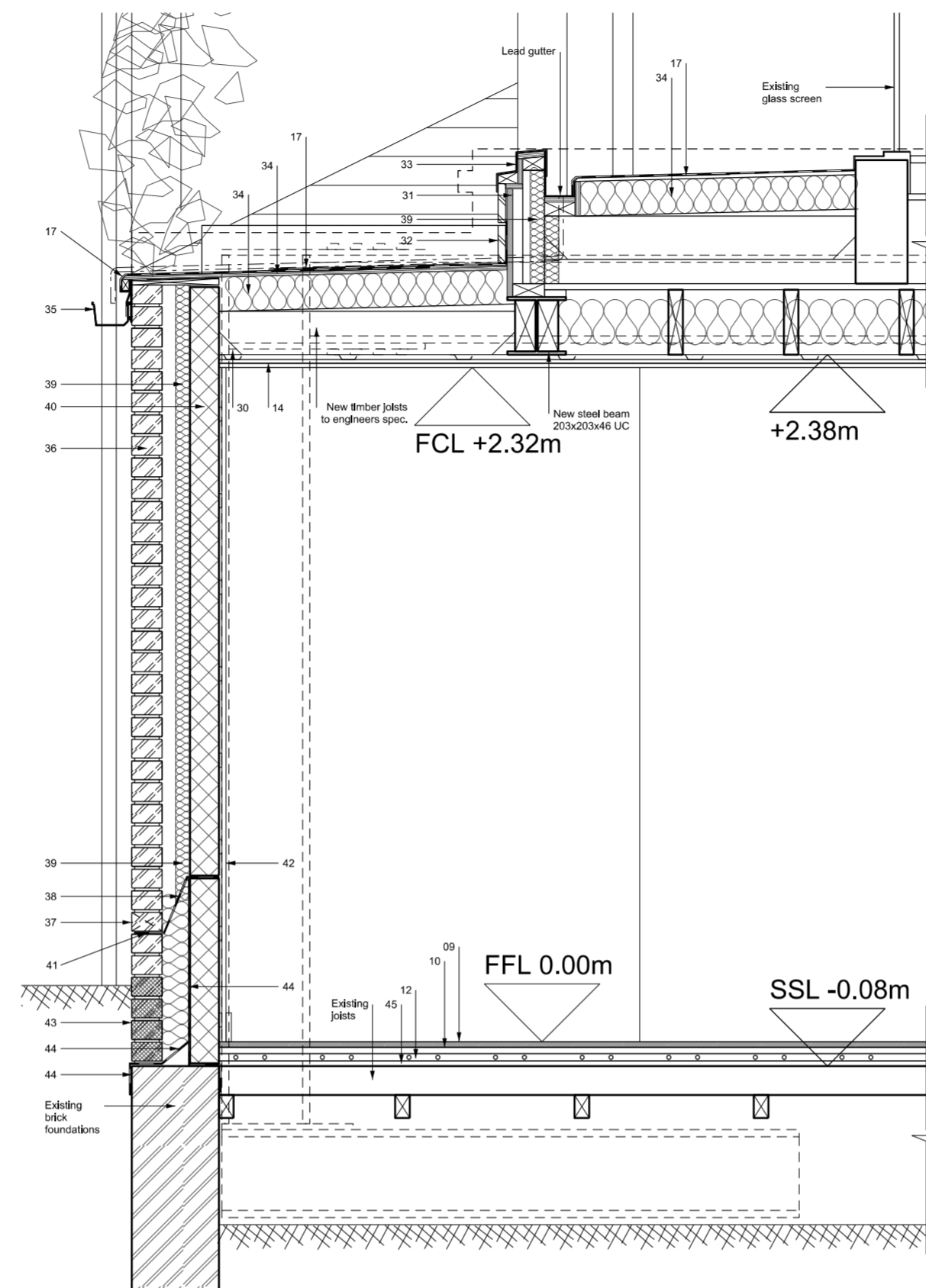

02 | Section BB' (1:20 @ A2)

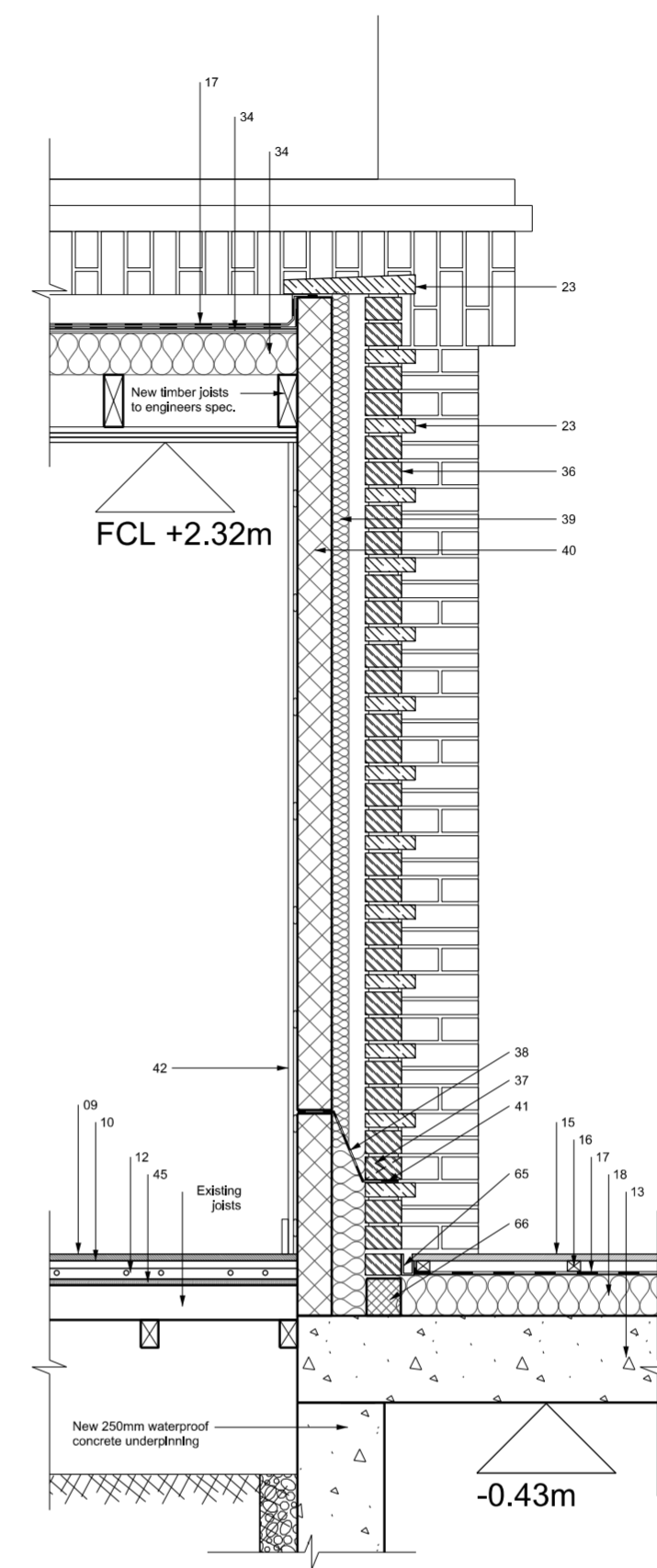

03 | Section CC' (1:20 @ A2)

Material legend

- 01. Hardcore
- 02. Sand blinding 50 mm
- 03. Waterproof concrete slab, 350 mm
- 04. Heavy tanking membrane
- 04b. DPM
- 05. Kingspan Styrozone rigid insulation 100mm
- 06. Separation layer (Polyethene membrane)
- 07. Reinforced floating screed with underfloor heating, 80mm
- 08. Wooden floor 15mm
- 09. Porcelain tiles 10mm
- 10. Adhesive 5mm
- 11. Bituminous paint for external walls
- 12. Nu-Heat LoPro Max underfloor heating system
- 13. Waterproof concrete slab 250mm
- 14. Skimmed double plasterboard 12.5 + 15mm on resilient I
- 15. Porcelain tiles 20mm
- 16. Adjustable pedestals
- 17. Two ply hot applied bituminous roof felt with root protection membrane 9mm
- 18. Tapered PIR Insulation 120mm
- 19. Vapour control layer
- 20. Extensive sedum matt 28mm
- 21. Drainage membrane 20mm
- 22. Wooden external decking
- 23. 40mm GRC slabs to form garden steps
- 24. GRC precast concrete frame (canopy and side walls)
- 25. Glass balustrade with "frameless" channel fixing
- 26. Skyframe double-glazed sliding doors
- 27. Steel angle to fix GRC canopy, as per engineers specification
- 28. Steel angle to fix sliding doors top frame, as per engineers specification
- 29. Thermal and Acoustic insulation between existing joists: 120mm mineral wool
- 30. Joist hangers to engineers specification
- 31. 12mm Cement board
- 32. Brick slips fixed to cement board
- 33. Lead flashing
- 34. Structural insulation composite with plywood and partially bonded built-up felt on firings, 121 mm (Kingspan Thermaroof TR31 or similar)
- 35. Roof gutter, Extruded aluminium, Profile and colour TBC
- 36. Stock brick to match existing walls
- 37. Weepholes @450mm
- 38. Continuous cavity tray
- 39. Partial-fill cavity PIR insulation, 50mm
- 40. Internal leaf, Concrete blockwork as per engineers spec.
- 41. DPC membrane, Minimum 150mm above ground level
- 42. Internal wall finishing, Plasterboard on battens
- 43. Engineering brick F2 frost resistant
- 44. Continuous Damp Proof Membrane
- 45. 22mm WBP Plywood decking
- 46. Concrete brick-faced arch, Brick slips to match existing brick
- 47. Cavity closer
- 48. Timber patio door to match existing doors (See Doors Schedule)
- 49. Precast concrete cill
- 50. Engineered timber floor boards
- 51. Schuco Window AWS 75 BS, HI (See Windows Schedule).
- 52. Steel angle to fix window
- 53. GRC Window Cill
- 54. DPM under window cill
- 55. 40mm Rigid insulation under window cill
- 56. Channel drain filled with gravel
- 57. Drain pipe to connect channel and porous pipe (60)
- 58. Geotextile membrane
- 59. Gravel
- 60. Underground drainage pipe
- 61. Edge strip for floating screed
- 62. Skirting (see Wall Types Schedule)
- 63. Waterproof concrete walls to Engineers' spec.
- 64. Drainage Membrane DELTA System External
- 65. Slot drain
- 66. Foamglass

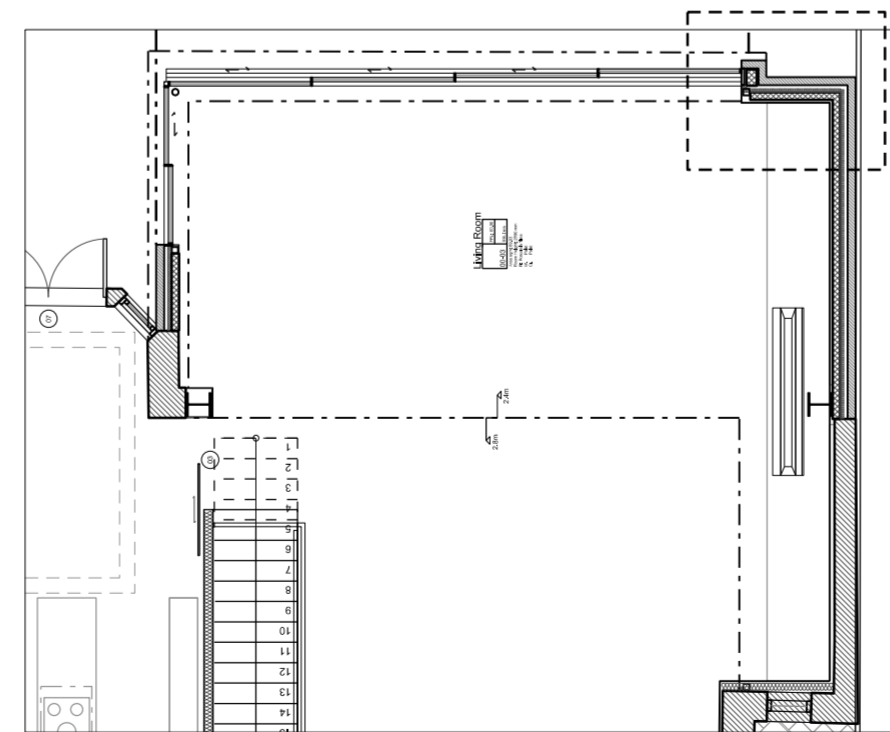

04 | Floorplan (1:100 @ A2)

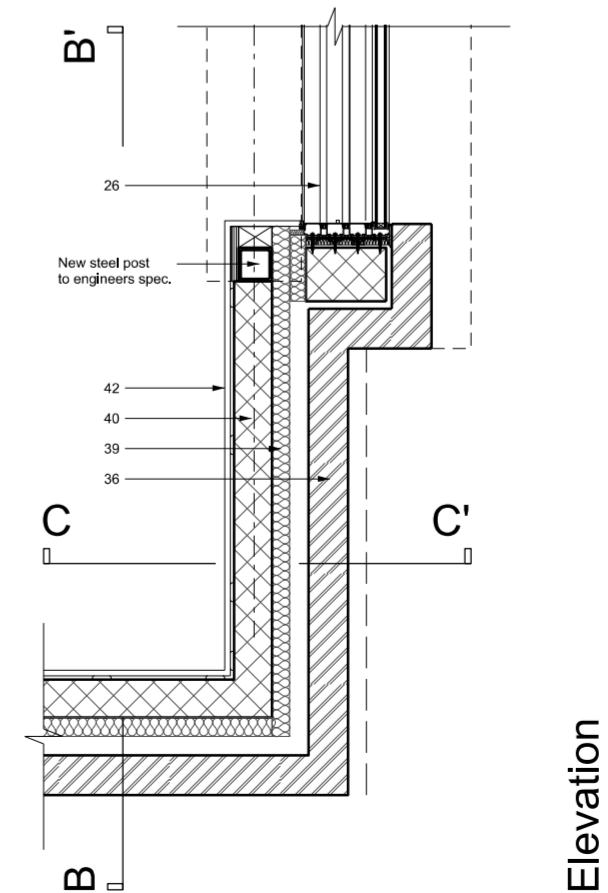

05 | Section AA' (1:20 @ A2)

Client

Mr & Ms Ahrmian  
27 Redington Road  
London NW3 7QY

Project

Refurbishment of  
27 Redington Road  
London NW3 7QY

Drawing Title

Detailed Section G-G  
Side of living room

Scale 1:20 @ A2 Date 22/05/2015

Drawing Number 1302-A-4203