

- 1.1) USE WRITTEN DIMENSIONS ONLY
- 1.2) ALL DIMENSIONS ARE IN MM UNLESS SPECIFIED
- 1.3) ASSUME ALL SITE DETAILS ARE EXISTING UNLESS SPECIFIED

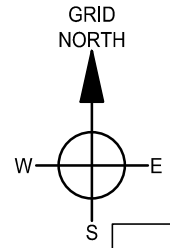

SITE LOCATION

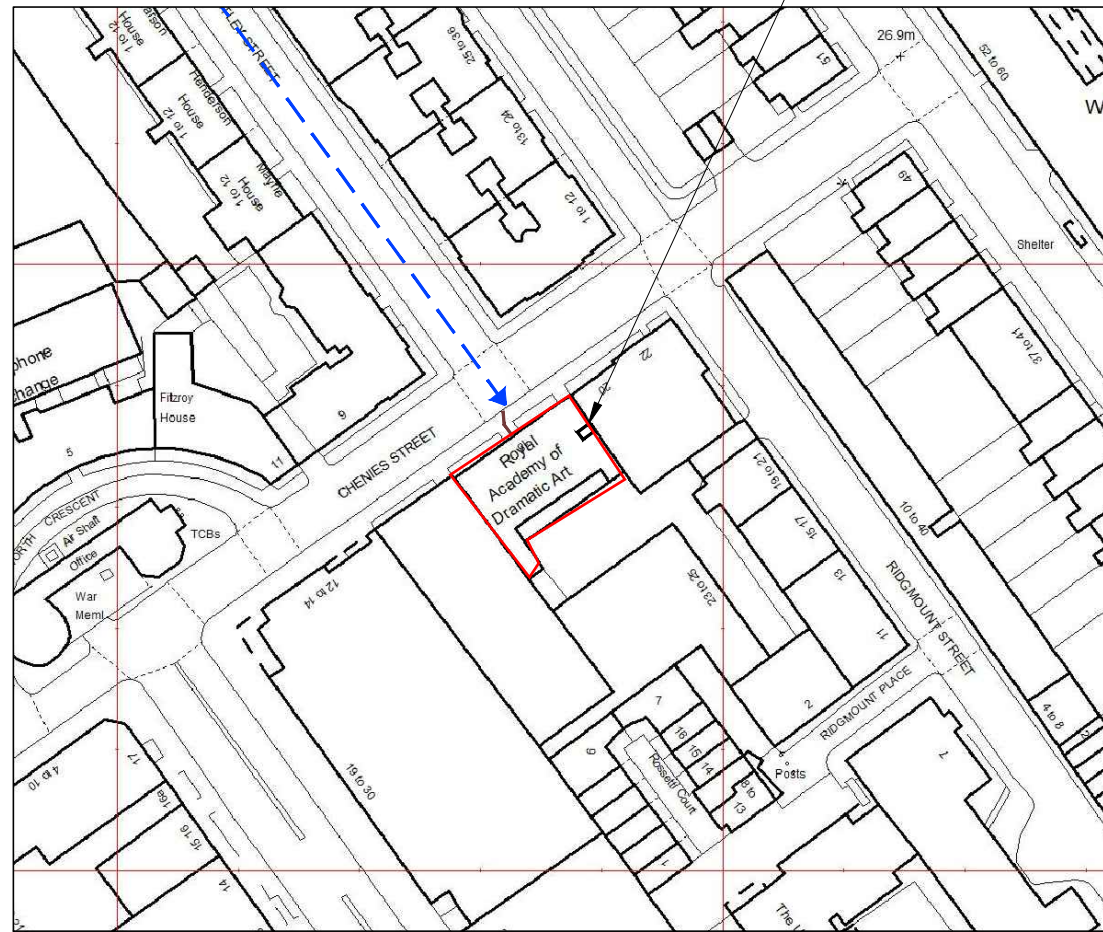

SITE LOCATION (SCALE 1:1250)

SITE LOCATION

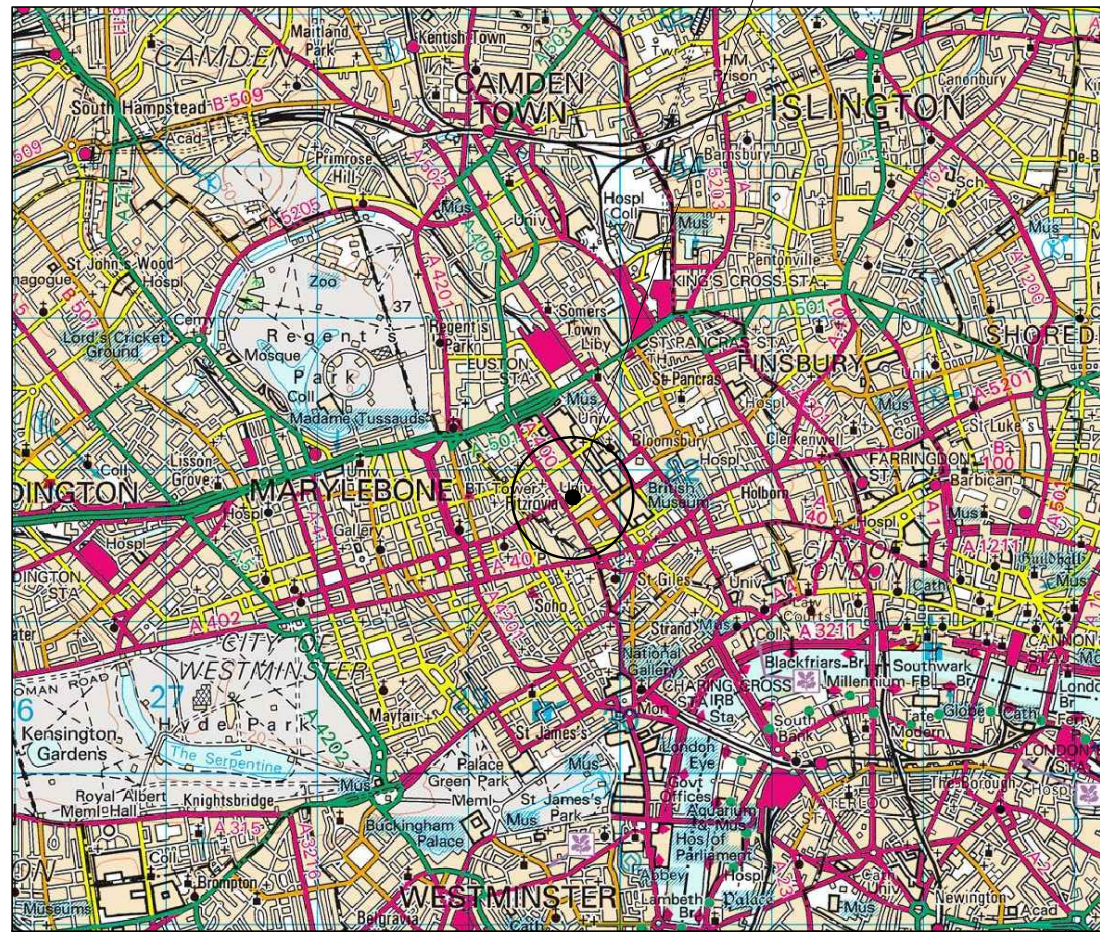

SITE LOCATION (SCALE 1:50000)



LOCATION PHOTOGRAPH

DIRECTIONS TO SITE:

HEADING SOUTH ON M1

AT JUNCTION 1 TAKE SLIPROAD LEFT TO A406 TOWARDS BRENT CROSS / C.LONDON. AFTER 0.5 TAKE SLIPROAD LEFT. AT ROUNDABOUT TAKE 3RD EXIT. KEEP STRAIGHT ON TO BRENTFIELD GARDENS. KEEP STRAIGHT ON TO A41 (HENDON WAY). AFTER 2.8 MILES KEEP LEFT TO STAY ON A41. KEEP STRAIGHT ON TO B525 (AVENUE ROAD). AFTER 0.7 MILE TURN RIGHT ONTO A5205 (PRINCE ALBERT ROAD). TURN LEFT ONTO A41 (PARK ROAD). AFTER 0.5 MILE KEEP LEFT ONTO PARK ROAD. TURN RIGHT ONTO A501 MARYLEBONE ROAD AFTER 0.2 MILE. KEEP LEFT ONTO EUSTON ROAD AFTER 0.7 MILE. TURN RIGHT ONTO A400 (HAMPSTEAD ROAD). KEEP RIGHT THEN TURN LEFT ONTOP EUSTON ROAD. BEAR RIGHT THEN TURN RIGHT ONTO TORRINGTON PLACE. TURN LEFT ONTO HUNTLEY STREET. SITE LOCATION IS AT END OF ROAD.

REV	ISSUE	DATE	DRN	APP
E	ROOF PLAN LAYOUT AMENDED	06.11.15	GB	GD
D	ANTENNA LOCATION AND SUPPORT DETAILS AMENDED	04.11.15	NP	GD
C	PROPOSED LOCATION & ANTENNAS DETAILS AMENDED	21.10.15	NP	GD
B	EQUIPMENT AND ANTENNA A1a RELOCATED	16.09.15	GB	GD
A	FIRST ISSUE	15.09.15	GB	GD

© THIS DRAWING IS THE COPYRIGHT OF NET COVERAGE SOLUTIONS LTD AND MAY NOT BE REPRODUCED OR DISCLOSED TO A THIRD PARTY IN ANY FORM WITHOUT WRITTEN PERMISSION



NET COVERAGE SOLUTIONS
 CRAVEN COURT
 STANHOPE ROAD
 CAMBERLEY
 SURREY GU15 3BS

TEL: +44(0)1276 854440
 FAX: +44(0)1276 854450



CTIL

OPERATOR REF NO. CTILid:207704 TEF:78359

OPERATOR: CTIL

DRAWING TITLE: SITE LOCATION MAPS

SCALE: AS SHOWN

SITE NO. 78359

SITE NAME: RADA 18 CHENIES STREET

SITE ADDRESS: RADA
 18 CHENIES STREET
 LONDON
 WC1E 7PA

OS GRID REFERENCE:
 529675/181867

DRAWN: GB CHK: GD APP: GD

DATE: 15.09.15

SITE NO.	OPERATOR	DRG NO.	REVISION
78359	- CTIL -	100	- E

ORIGINAL DRAWING SIZE: A3

THESE DRAWINGS COMPLY WITH STANDARD ICNIRP DESIGN GUIDELINES.

GENERAL NOTES:

- 1.1) USE WRITTEN DIMENSIONS ONLY
- 1.2) ALL DIMENSIONS ARE IN MM UNLESS SPECIFIED
- 1.3) ASSUME ALL SITE DETAILS ARE EXISTING UNLESS SPECIFIED

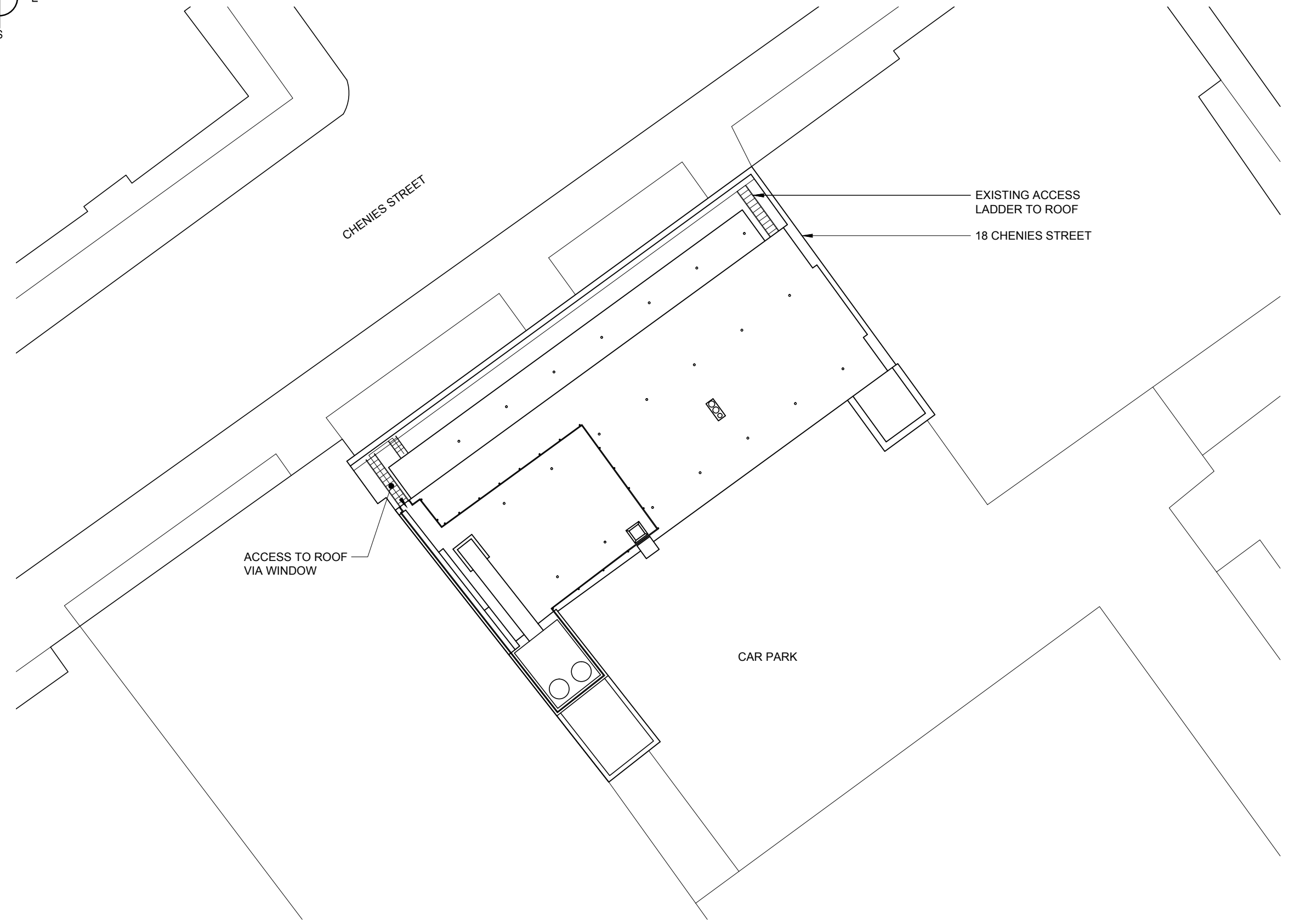
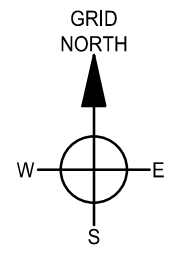

REV	ISSUE	DATE	DRN	APP
E	ROOF PLAN LAYOUT AMENDED	06.11.15	GB	GD
D	ANTENNA LOCATION AND SUPPORT DETAILS AMENDED	04.11.15	NP	GD
C	PROPOSED LOCATION & ANTENNAS DETAILS AMENDED	21.10.15	NP	GD
B	EQUIPMENT AND ANTENNA A1a RELOCATED	16.09.15	GB	GD
A	FIRST ISSUE	15.09.15	GB	GD

© THIS DRAWING IS THE COPYRIGHT OF NET COVERAGE SOLUTIONS LTD AND MAY NOT BE REPRODUCED OR DISCLOSED TO A THIRD PARTY IN ANY FORM WITHOUT WRITTEN PERMISSION



NET COVERAGE SOLUTIONS
 CRAVEN COURT
 STANHOPE ROAD
 CAMBERLEY
 SURREY GU15 3BS
 TEL: +44(0)1276 854440
 FAX: +44(0)1276 854450



OPERATOR REF NO. CTILid:207704 TEF:78359

OPERATOR: CTIL

DRAWING TITLE: SITE LAYOUT PLAN EXISTING

SCALE: 1:200

SITE NO. 78359

SITE NAME: RADA 18 CHENIES STREET

SITE ADDRESS: RADA
 18 CHENIES STREET
 LONDON
 WC1E 7PA

OS GRID REFERENCE:
 529675/181867

DRAWN: GB CHK: GD APP: GD

DATE: 15.09.15

SITE NO.	OPERATOR	DRG NO.	REVISION
78359	- CTIL -	201	- E

ORIGINAL DRAWING SIZE: A3

EXISTING SITE LAYOUT PLAN (SCALE 1:200)

THESE DRAWINGS COMPLY WITH STANDARD ICNIRP DESIGN GUIDELINES.

GENERAL NOTES:

- 1.1) USE WRITTEN DIMENSIONS ONLY
- 1.2) ALL DIMENSIONS ARE IN MM UNLESS SPECIFIED
- 1.3) ASSUME ALL SITE DETAILS ARE EXISTING UNLESS SPECIFIED

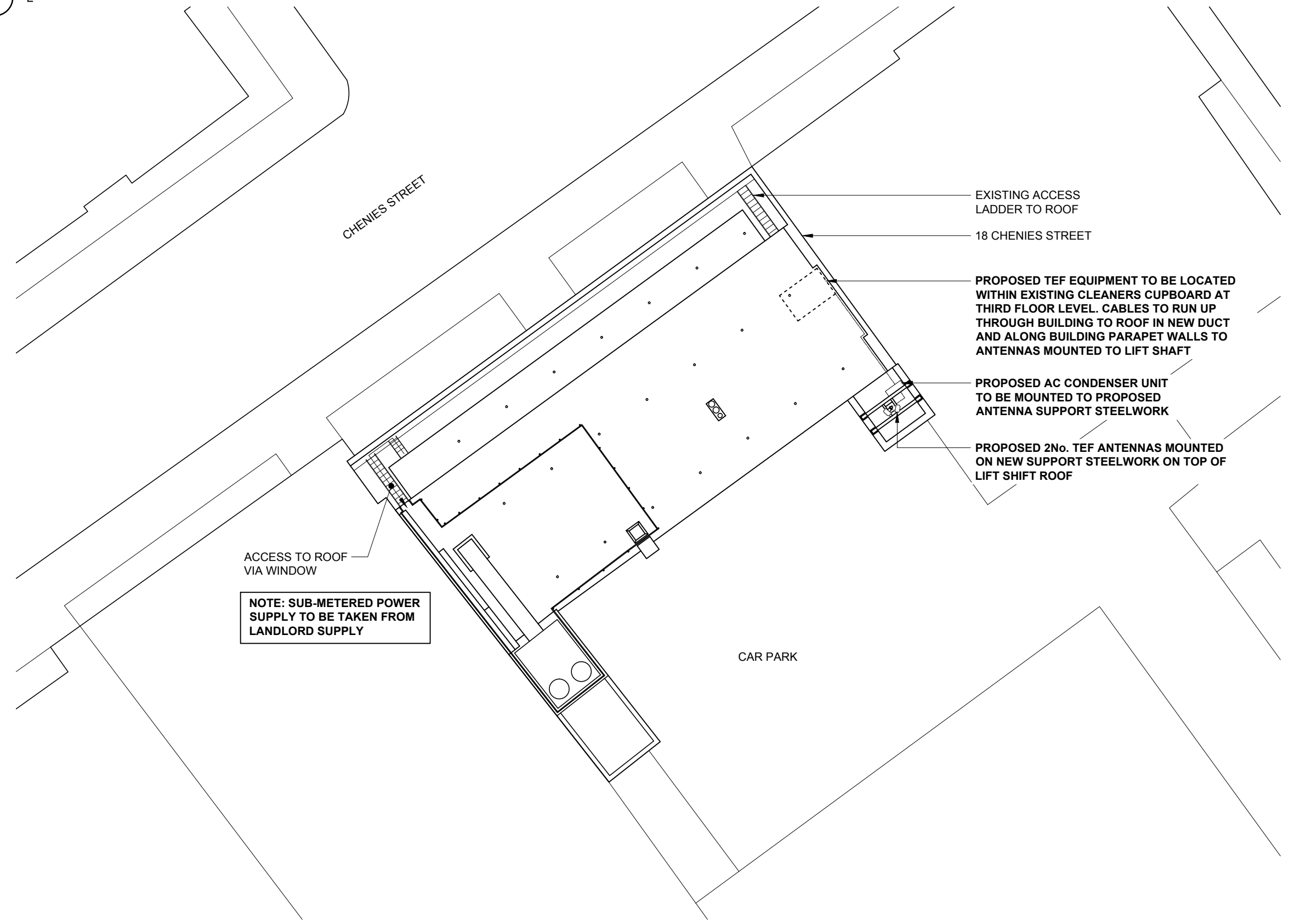
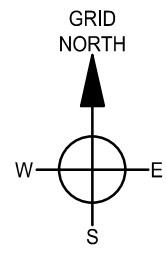

PROPOSED SITE LAYOUT PLAN (SCALE 1:200)

REV	ISSUE	DATE	DRN	APP
E	ROOF PLAN LAYOUT AMENDED	06.11.15	GB	GD
D	ANTENNA LOCATION AND SUPPORT DETAILS AMENDED	04.11.15	NP	GD
C	PROPOSED LOCATION & ANTENNAS DETAILS AMENDED	21.10.15	NP	GD
B	EQUIPMENT AND ANTENNA A1a RELOCATED	16.09.15	GB	GD
A	FIRST ISSUE	15.09.15	GB	GD

© THIS DRAWING IS THE COPYRIGHT OF NET COVERAGE SOLUTIONS LTD AND MAY NOT BE REPRODUCED OR DISCLOSED TO A THIRD PARTY IN ANY FORM WITHOUT WRITTEN PERMISSION

NET COVERAGE SOLUTIONS
 CRAVEN COURT
 STANHOPE ROAD
 CAMBERLEY
 SURREY GU15 3BS
 TEL: +44(0)1276 854440
 FAX: +44(0)1276 854450

OPERATOR REF NO. CTILid:207704 TEF:78359

OPERATOR: CTIL

DRAWING TITLE: SITE LAYOUT PLAN PROPOSED

SCALE: 1:200

SITE NO. 78359

SITE NAME: RADA 18 CHENIES STREET

SITE ADDRESS: RADA
 18 CHENIES STREET
 LONDON
 WC1E 7PA

OS GRID REFERENCE:
 529675/181867

DRAWN: GB CHK: GD APP: GD

DATE: 15.09.15

SITE NO.	OPERATOR	DRG NO.	REVISION
78359	- CTIL -	202	- E

ORIGINAL DRAWING SIZE: A3

THESE DRAWINGS COMPLY WITH STANDARD ICNIRP DESIGN GUIDELINES.

GENERAL NOTES:

- 1.1) USE WRITTEN DIMENSIONS ONLY
- 1.2) ALL DIMENSIONS ARE IN MM UNLESS SPECIFIED
- 1.3) ASSUME ALL SITE DETAILS ARE EXISTING UNLESS SPECIFIED

ROOF LEVEL
18.72m AGL ▽

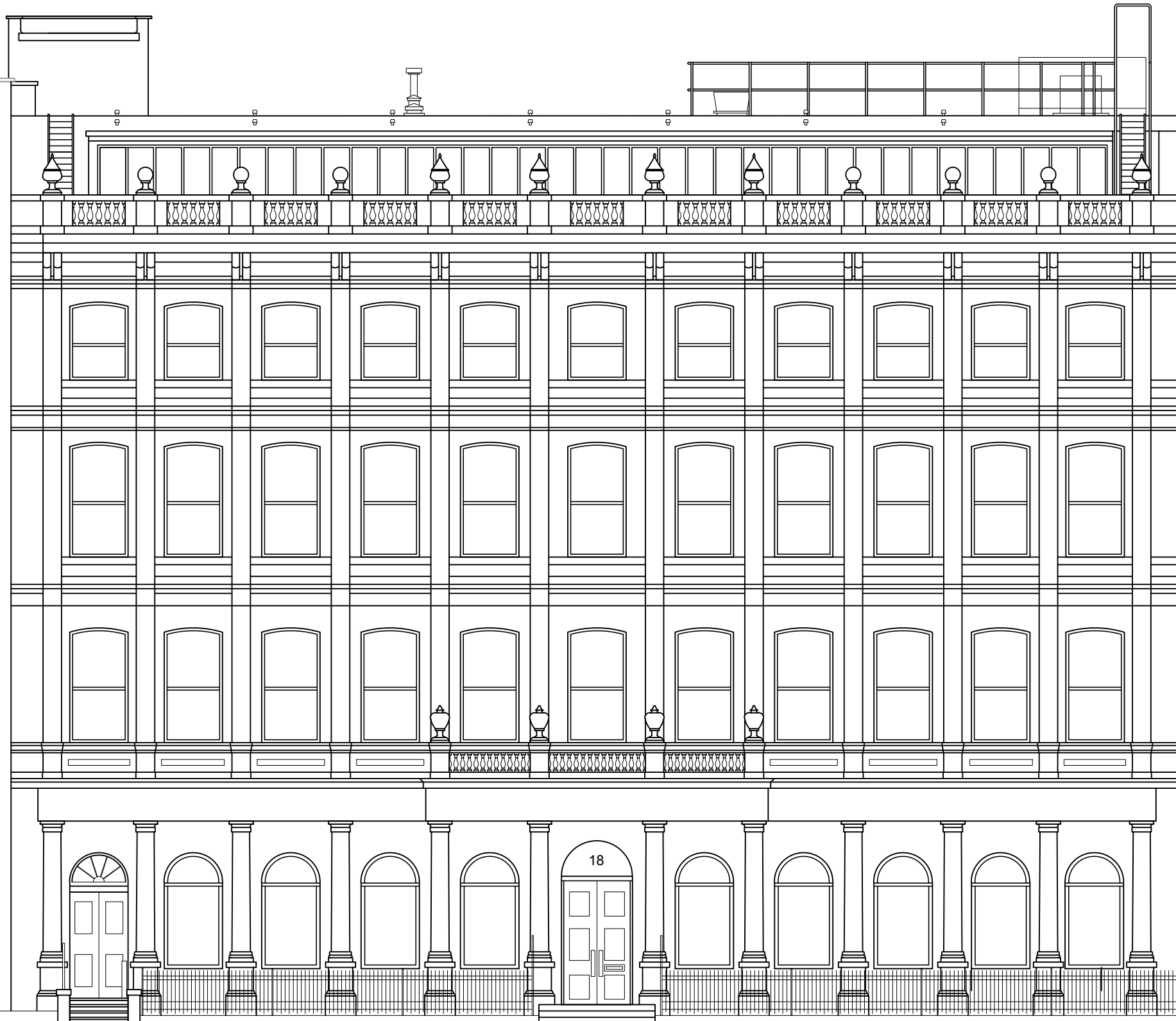

GL 0.00m ▽

EXISTING NORTH-WEST ELEVATION (SCALE 1:100)

REV	ISSUE	DATE	DRN	APP
E	ROOF PLAN LAYOUT AMENDED	06.11.15	GB	GD
D	ANTENNA LOCATION AND SUPPORT DETAILS AMENDED	04.11.15	NP	GD
C	PROPOSED LOCATION & ANTENNAS DETAILS AMENDED	21.10.15	NP	GD
B	EQUIPMENT AND ANTENNA A1a RELOCATED	16.09.15	GB	GD
A	FIRST ISSUE	15.09.15	GB	GD

© THIS DRAWING IS THE COPYRIGHT OF NET COVERAGE SOLUTIONS LTD AND MAY NOT BE REPRODUCED OR DISCLOSED TO A THIRD PARTY IN ANY FORM WITHOUT WRITTEN PERMISSION



NET COVERAGE SOLUTIONS
CRAVEN COURT
STANHOPE ROAD
CAMBERLEY
SURREY GU15 3BS

TEL: +44(0)1276 854440
FAX: +44(0)1276 854450



CTIL

OPERATOR REF NO. CTILid:207704 TEF:78359

OPERATOR: CTIL

DRAWING TITLE: NORTH-WEST ELEVATION
EXISTING

SCALE: 1:100

SITE NO. 78359

SITE NAME: RADA 18 CHENIES STREET

SITE ADDRESS: RADA
18 CHENIES STREET
LONDON
WC1E 7PA

OS GRID REFERENCE:
529675/181867

DRAWN: GB CHK: GD APP: GD

DATE: 15.09.15

SITE NO.	OPERATOR	DRG NO.	REVISION
78359	- CTIL -	301	- E

ORIGINAL DRAWING SIZE: A3

- 1.1) USE WRITTEN DIMENSIONS ONLY
- 1.2) ALL DIMENSIONS ARE IN MM UNLESS SPECIFIED
- 1.3) ASSUME ALL SITE DETAILS ARE EXISTING UNLESS SPECIFIED

PROPOSED 2No. TEF ANTENNAS MOUNTED ON NEW SUPPORT STEELWORK ON TOP OF LIFT SHIFT ROOF

U/S OF ANTENNAS
21.52m AGL

PROPOSED AC CONDENSER UNIT TO BE MOUNTED TO PROPOSED ANTENNA SUPPORT STEELWORK

ROOF LEVEL
18.72m AGL

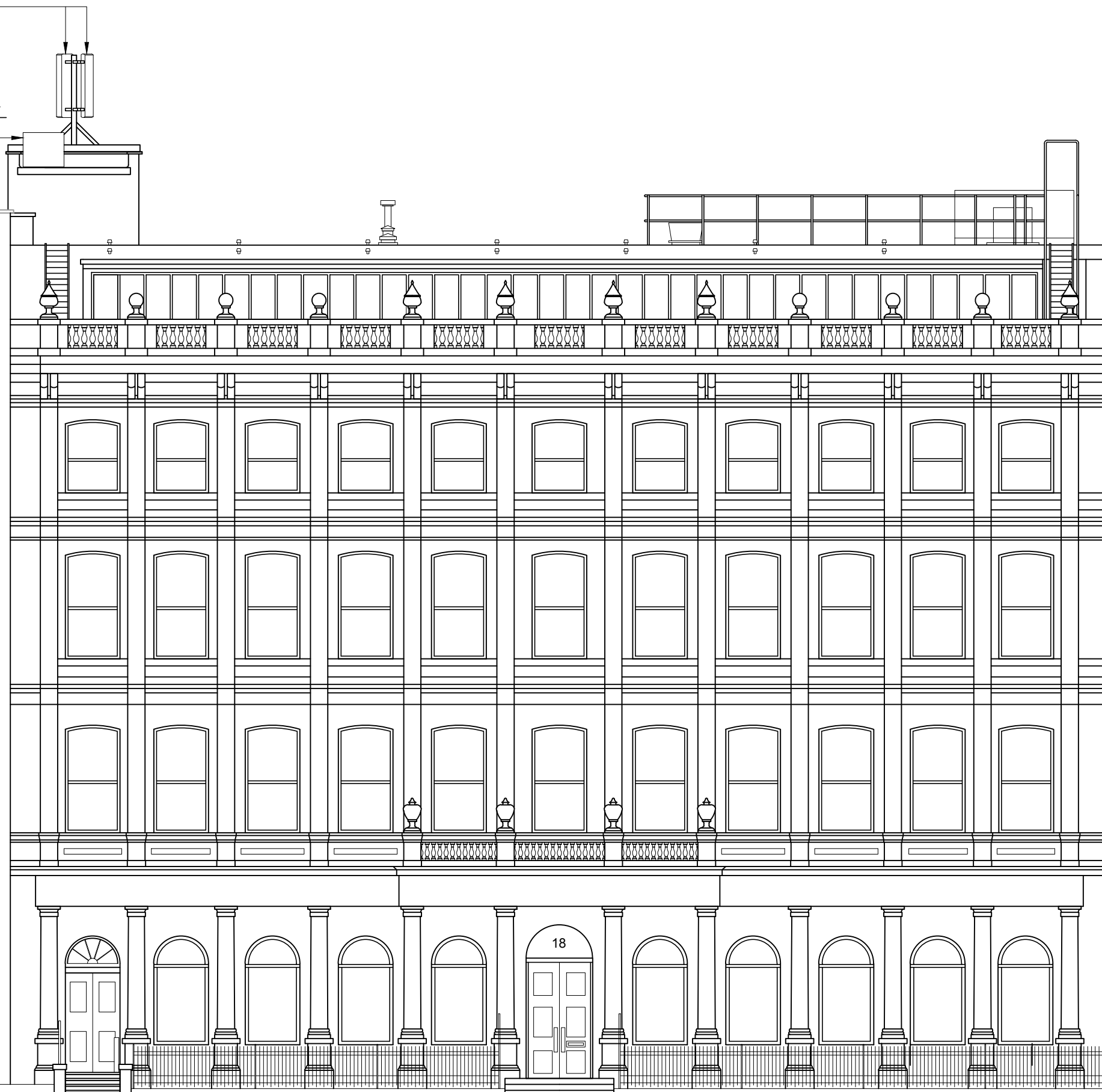

PROPOSED NORTH-WEST ELEVATION (SCALE 1:100)

REV	ISSUE	DATE	DRN	APP
E	ROOF PLAN LAYOUT AMENDED	06.11.15	GB	GD
D	ANTENNA LOCATION AND SUPPORT DETAILS AMENDED	04.11.15	NP	GD
C	PROPOSED LOCATION & ANTENNAS DETAILS AMENDED	21.10.15	NP	GD
B	EQUIPMENT AND ANTENNA A1a RELOCATED	16.09.15	GB	GD
A	FIRST ISSUE	15.09.15	GB	GD

© THIS DRAWING IS THE COPYRIGHT OF NET COVERAGE SOLUTIONS LTD AND MAY NOT BE REPRODUCED OR DISCLOSED TO A THIRD PARTY IN ANY FORM WITHOUT WRITTEN PERMISSION



NET COVERAGE SOLUTIONS
CRAVEN COURT
STANHOPE ROAD
CAMBERLEY
SURREY GU15 3BS

TEL: +44(0)1276 854440
FAX: +44(0)1276 854450



OPERATOR REF NO. CTILid:207704 TEF:78359

OPERATOR: CTIL

DRAWING TITLE: NORTH-WEST ELEVATION
PROPOSED

SCALE: 1:100

SITE NO. 78359

SITE NAME: RADA 18 CHENIES STREET

SITE ADDRESS: RADA
18 CHENIES STREET
LONDON
WC1E 7PA

OS GRID REFERENCE:
529675/181867

DRAWN: GB CHK: GD APP: GD

DATE: 15.09.15

SITE NO.	OPERATOR	DRG NO.	REVISION
78359	- CTIL -	302	- E

ORIGINAL DRAWING SIZE: A3

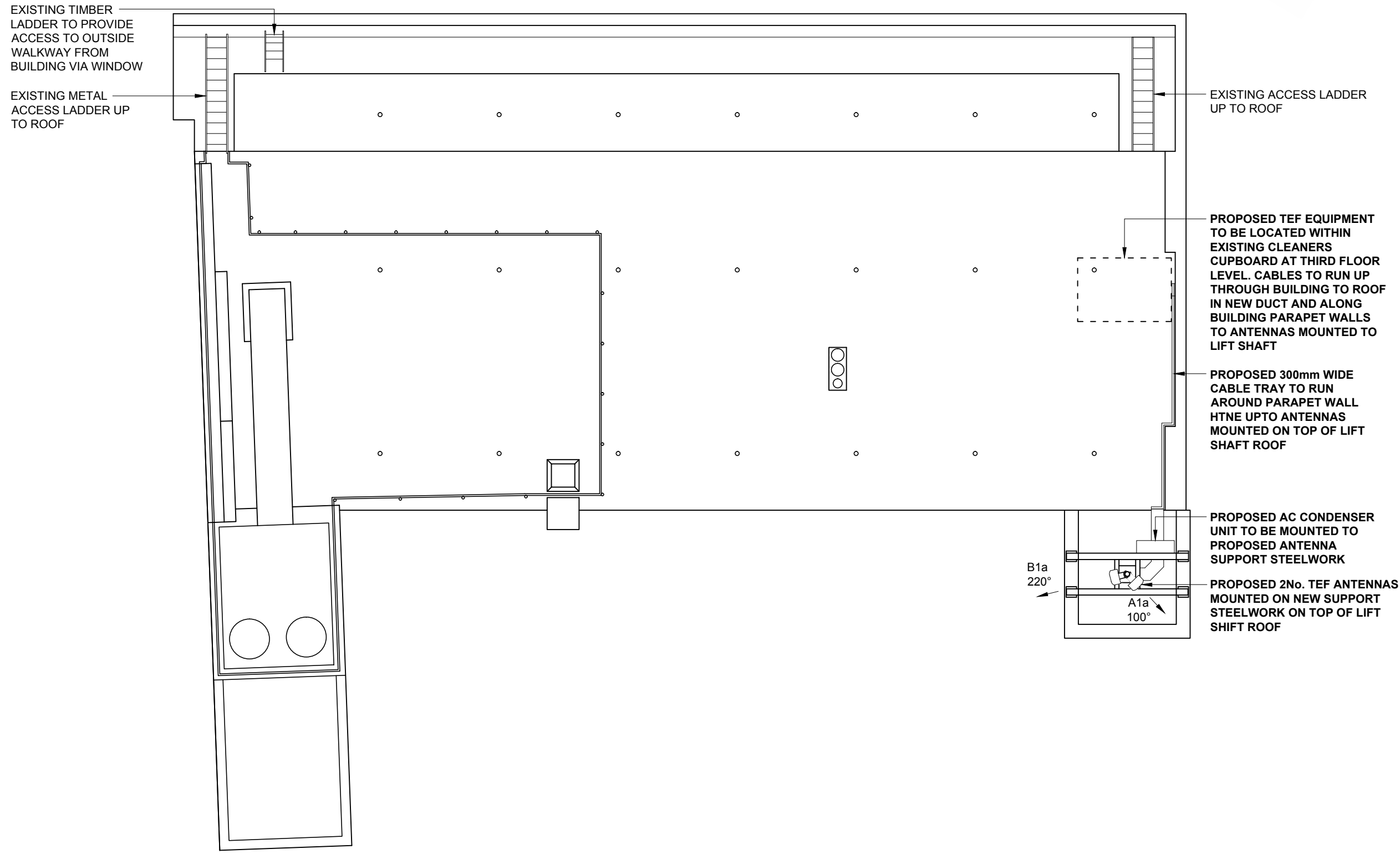
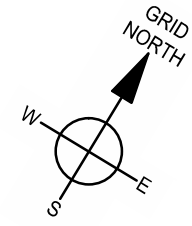

GENERAL NOTES:
 1.1) USE WRITTEN DIMENSIONS ONLY
 1.2) ALL DIMENSIONS ARE IN MM UNLESS SPECIFIED
 1.3) ASSUME ALL SITE DETAILS ARE EXISTING UNLESS SPECIFIED

REV	ISSUE	DATE	DRN	APP
E	ROOF PLAN LAYOUT AMENDED	06.11.15	GB	GD
D	ANTENNA LOCATION AND SUPPORT DETAILS AMENDED	04.11.15	NP	GD
C	PROPOSED LOCATION & ANTENNAS DETAILS AMENDED	21.10.15	NP	GD
B	EQUIPMENT AND ANTENNA A1a RELOCATED	16.09.15	GB	GD
A	FIRST ISSUE	15.09.15	GB	GD

© THIS DRAWING IS THE COPYRIGHT OF NET COVERAGE SOLUTIONS LTD AND MAY NOT BE REPRODUCED OR DISCLOSED TO A THIRD PARTY IN ANY FORM WITHOUT WRITTEN PERMISSION



NET COVERAGE SOLUTIONS
 CRAVEN COURT
 STANHOPE ROAD
 CAMBERLEY
 SURREY GU15 3BS
 TEL: +44(0)1276 854440
 FAX: +44(0)1276 854450



OPERATOR REF NO. CTILid:207704 TEF:78359

OPERATOR: CTIL

DRAWING TITLE: ENLARGED LAYOUT PLAN CONSTRUCTION

SCALE: 1:100

SITE NO. 78359

SITE NAME: RADA 18 CHENIES STREET

SITE ADDRESS: RADA
 18 CHENIES STREET
 LONDON
 WC1E 7PA

OS GRID REFERENCE:
 529675/181867

DRAWN: GB CHK: GD APP: GD

DATE: 15.09.15

SITE NO.	OPERATOR	DRG NO.	REVISION
78359	- CTIL -	401	- E

ORIGINAL DRAWING SIZE: A3

PROPOSED ENLARGED LAYOUT PLAN (SCALE 1:100)

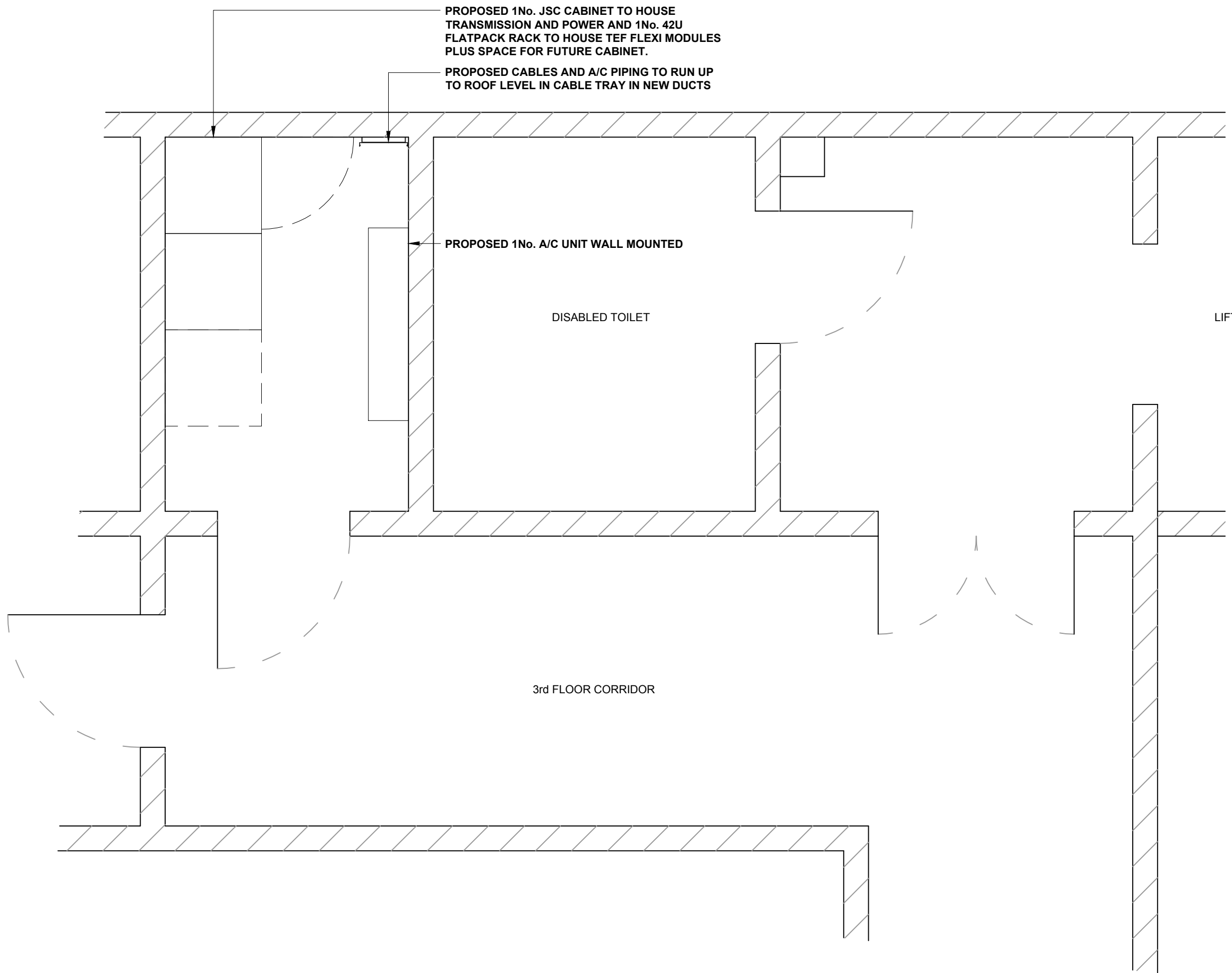

PROPOSED EQUIPMENT ROOM (SCALE 1:25)

GENERAL NOTES:

- 1.1) USE WRITTEN DIMENSIONS ONLY
- 1.2) ALL DIMENSIONS ARE IN MM UNLESS SPECIFIED
- 1.3) ASSUME ALL SITE DETAILS ARE EXISTING UNLESS SPECIFIED

REV	ISSUE	DATE	DRN	APP
E	ROOF PLAN LAYOUT AMENDED	06.11.15	GB	GD
D	ANTENNA LOCATION AND SUPPORT DETAILS AMENDED	04.11.15	NP	GD
C	PROPOSED LOCATION & ANTENNAS DETAILS AMENDED	21.10.15	NP	GD
B	NOT ISSUED			
A	NOT ISSUED			

© THIS DRAWING IS THE COPYRIGHT OF NET COVERAGE SOLUTIONS LTD AND MAY NOT BE REPRODUCED OR DISCLOSED TO A THIRD PARTY IN ANY FORM WITHOUT WRITTEN PERMISSION



NET COVERAGE SOLUTIONS
 CRAVEN COURT
 STANHOPE ROAD
 CAMBERLEY
 SURREY GU15 3BS
 TEL: +44(0)1276 854440
 FAX: +44(0)1276 854450



OPERATOR REF NO. CTILid:207704 TEF:78359

OPERATOR: CTIL

DRAWING TITLE: PROPOSED EQUIPMENT ROOM LAYOUT PROPOSED

SCALE: 1:25

SITE NO. 78359

SITE NAME: RADA 18 CHENIES STREET

SITE ADDRESS: RADA
 18 CHENIES STREET
 LONDON
 WC1E 7PA

OS GRID REFERENCE:
 529675/181867

DRAWN: GB CHK: GD APP: GD

DATE: 15.09.15

SITE NO.	OPERATOR	DRG NO.	REVISION
78359	- CTIL -	404	- E

CONFIGURATION: TEF NSN - 2 SECTORS, 1 ANTENNA RF CONFIG: LGD-M-E1a-F

EXISTING & PROPOSED ANTENNA SCHEDULE (EXISTING EQUIPMENT SHOWN GREY)

PROPOSED & EXISTING ANTENNAS	OPERATOR	FUNCTION	FEEDER/DC/FIBRE								MHA's/RRU's/BIAS T's/JUMPERS/COMBINERS								ANTENNAS									
			LENGTH & DIAMETER (SEE GUIDANCE NOTES BELOW)				TYPE (COAX OR DC/FIBRE)	FEEDERS QTY		DC/FIBRE QTY	DC/FIBRE LENGTH	MHA NSN QTY	MHA E'SSON QTY	RRU QTY	BIAS T QTY	RRU TO ANTENNA JUMPER LENGTH (TO BE WITHIN MAX LENGTH ALLOWED AS PER CTIL DESIGN SPEC)	MHA TO ANTENNA JUMPER LENGTH (RTOPS & GFIELDS)	COMBINERS (HIGH LEVEL)	COMBINERS (LOW LEVEL IN CABINET, CABIN ETC)	ANT. REF.	ANTENNA MANUFACTURERS PART No.	BRG°	HEIGHT TO TOP (m)	HEIGHT TO U/S (m)	HEIGHT TO C/L (m)	LOCATION (POLE MOUNTED, HEADFRAME, WITHIN SHROUD ETC)	STATUS	COMMENTS
			MF1	MF(J1)	MF(J2)	TOTAL		EXTNG	PROP																			
SECTOR 1 PROPOSED ANTENNA	TEF	1L08	21m (1/2")	1m (1/2")	-	22m	COAX	-	2	-	-	-	-	-	-	-	-	800/900	A1a	COMMSCOPE CVVPX308.10R3	100	22.92	21.52	22.22	POLE MOUNT	NEW	-	
	TEF	1GU09	21m (1/2")	1m (1/2")	-	22m	COAX	-	2	-	-	-	-	-	-	-	-	-										
	TEF	1L18	21m (1/2")	1m (1/2")	-	22m	COAX	-	2	-	-	-	-	-	-	-	-	-										
	TEF	1U21	21m (1/2")	1m (1/2")	-	22m	COAX	-	2	-	-	1	-	-	-	1m	-	-										
SECTOR 2 PROPOSED ANTENNA	TEF	2L08	21m (1/2")	1m (1/2")	-	22m	COAX	-	2	-	-	-	-	-	-	-	-	800/900	B1a	COMMSCOPE CVVPX308.10R3	220	22.92	21.52	22.22	POLE MOUNT	NEW	-	
	TEF	2GU09	21m (1/2")	1m (1/2")	-	22m	COAX	-	2	-	-	-	-	-	-	-	-	-										
	TEF	2L18	21m (1/2")	1m (1/2")	-	22m	COAX	-	2	-	-	-	-	-	-	-	-	-										
	TEF	2U21	21m (1/2")	1m (1/2")	-	22m	COAX	-	2	-	-	1	-	-	-	1m	-	-										

EQUIPMENT SCHEDULE

STATUS	OPERATOR	MANUFACTURER	TYPE	SIZE	COLOUR	COMMENTS
PROPOSED	TEF	NSN	42U FLATPACK RACK	600x600x2000	STANDARD	(1No. UNIT) TO HOUSE TEF FLEXI MODULES
PROPOSED	TEF	TFL	JSC	600x600x1415	STANDARD	TO HOUSE TRANSMISSION AND PROVIDE DC POWER TO TEF FLEXI MODULES
PROPOSED	TEF	NSN	FLEXI BTS	560x490x625	STANDARD	TO BE HOUSED WITHIN FPF'S

POWER SUPPLY SOURCE

STATUS	OPERATOR	MANUFACTURER	TYPE	SIZE	COLOUR	COMMENTS
PROPOSED	TEF	-	-	-	-	SINGLE PHASE SUB-METERED LANDLORD SUPPLY

TRANSMISSION ENCLOSURE

STATUS	ENCLOSURE	TRANSMISSION SOLUTION (MICROWAVE ONLY/FIBRE ONLY (WITH PROVIDER NAME)/ MICROWAVE + FIBRE (WITH PROVIDER NAME))	U SPACE AVAILABLE	CURRENT TRANSMISSION KIT LOCATION	PROPOSED TRANSMISSION KIT LOCATION	COMMENTS
PROPOSED	JSC	FIBRE ONLY	14	-	X	-

TRANSMISSION INTER-CABINET CABLING

CABLE TYPE	CABLE LENGTH	RADIO CONNECTION	TRANSMISSION CONNECTION
16 CORE COAX	6m	SMB SOCKET	BNC PLUG

GENERAL NOTES:

- 1.1) USE WRITTEN DIMENSIONS ONLY
- 1.2) ALL DIMENSIONS ARE IN MM UNLESS SPECIFIED
- 1.3) ASSUME ALL SITE DETAILS ARE EXISTING UNLESS SPECIFIED

REV	ISSUE	DATE	DRN	APP
E	ROOF PLAN LAYOUT AMENDED	06.11.15	GB	GD
D	ANTENNA LOCATION AND SUPPORT DETAILS AMENDED	04.11.15	NP	GD
C	PROPOSED LOCATION & ANTENNAS DETAILS AMENDED	21.10.15	NP	GD
B	EQUIPMENT AND ANTENNA A1a RELOCATED	16.09.15	GB	GD
A	FIRST ISSUE	15.09.15	GB	GD

© THIS DRAWING IS THE COPYRIGHT OF NET COVERAGE SOLUTIONS LTD AND MAY NOT BE REPRODUCED OR DISCLOSED TO A THIRD PARTY IN ANY FORM WITHOUT WRITTEN PERMISSION



NET COVERAGE SOLUTIONS
 CRAVEN COURT
 STANHOPE ROAD
 CAMBERLEY
 SURREY GU15 3BS
 TEL: +44(0)1276 854440
 FAX: +44(0)1276 854450



OPERATOR REF NO. CTILid:207704 TEF:78359

OPERATOR: CTIL

DRAWING TITLE: ANTENNA AND EQUIPMENT SCHEDULE PROPOSED

SCALE: N/A

SITE NO. 78359

SITE NAME: RADA 18 CHENIES STREET

SITE ADDRESS: RADA
 18 CHENIES STREET
 LONDON
 WC1E 7PA

OS GRID REFERENCE:
 529675/181867

DRAWN: GB CHK: GD APP: GD

DATE: 15.09.15

SITE NO.	OPERATOR	DRG NO.	REVISION
78359	- CTIL	- 501	- E

ORIGINAL DRAWING SIZE: A3

ANTENNA REFERENCE KEY

FUNCTION KEY

STATUS KEY

OPERATOR KEY

FEEDER LENGTH & DIAMETER GUIDANCE NOTES

A=	ANTENNA GROUP (A-Z)	1=	SECTOR (2,3 etc)	NEW =	NEW ONTO SITE	VF =	VODAFONE	TOTAL DISTANCE MEASURED FROM MHA TO BTS CABINET. NOTE: FOR STREET POLES THE TOTAL IS TO INCLUDE THE 1/2 FEEDER (TEF) & 1/2 FEEDER (VFU21) PRE-RIGGED IN THE POLE. IF FEEDER DIAMETER VARIES THE LENGTHS ARE TO BE ITEMISED SEQUENTIALLY IN THE COLUMNS FROM THE ANTENNA MHA TO THE BTS AS FOLLOWS: MAIN FEEDER, MAIN FEEDER JUMPER 1, MAIN FEEDER JUMPER 2. TOTAL LENGTH
1=	CELL No. (1, 2, 3)	U=	UMTS (G=GSM) (L=LTE)	EXISTING =	ON SITE AND NOT BEING MOVED	TEF =	TELEFONICA	
b=	UNIQUE BAND REFERENCE	21=	2100 BAND (09=0900,18=1800)	RE-USE =	ON SITE BUT BEING MOVED			

LGD-M-E1a-F

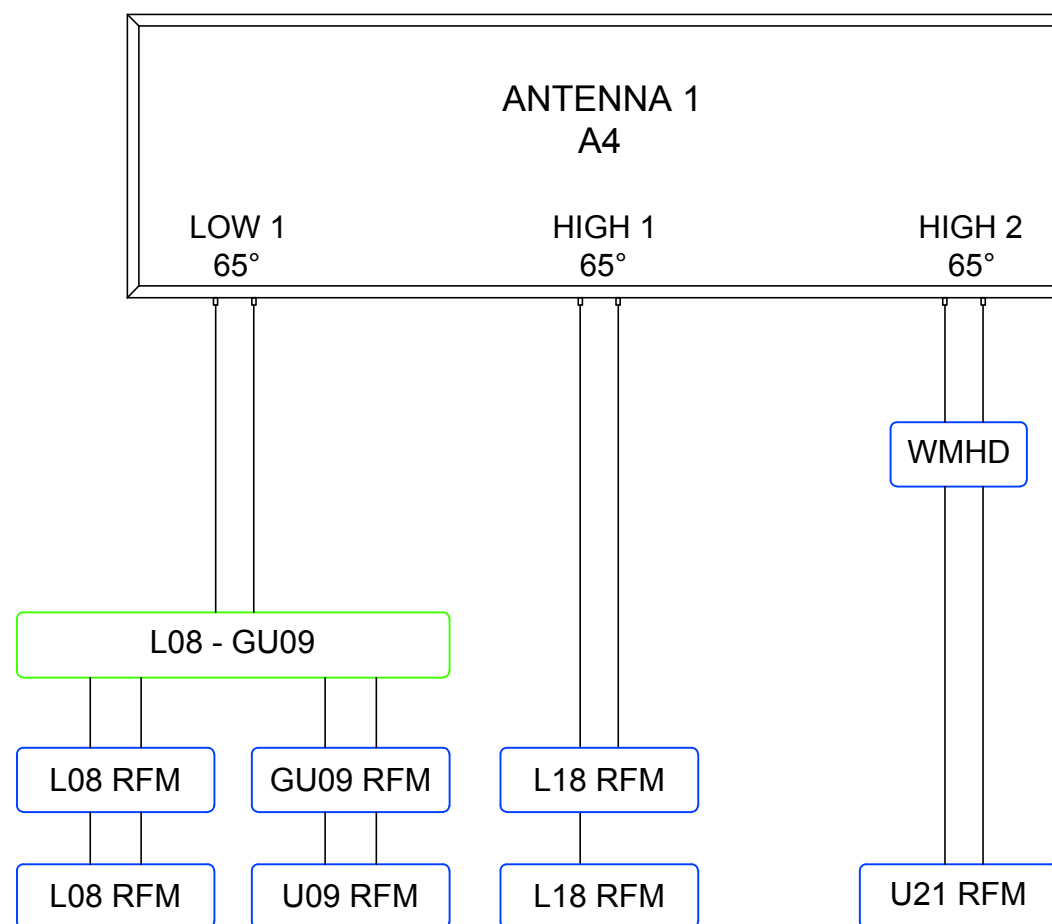

ANTENNA SCHEMATIC (N.T.S.)

GENERAL NOTES:

- 1.1) USE WRITTEN DIMENSIONS ONLY
- 1.2) ALL DIMENSIONS ARE IN MM UNLESS SPECIFIED
- 1.3) ASSUME ALL SITE DETAILS ARE EXISTING UNLESS SPECIFIED

REV	ISSUE	DATE	DRN	APP
E	ROOF PLAN LAYOUT AMENDED	06.11.15	GB	GD
D	ANTENNA LOCATION AND SUPPORT DETAILS AMENDED	04.11.15	NP	GD
C	PROPOSED LOCATION & ANTENNAS DETAILS AMENDED	21.10.15	NP	GD
B	EQUIPMENT AND ANTENNA A1a RELOCATED	16.09.15	GB	GD
A	FIRST ISSUE	15.09.15	GB	GD

© THIS DRAWING IS THE COPYRIGHT OF NET COVERAGE SOLUTIONS LTD AND MAY NOT BE REPRODUCED OR DISCLOSED TO A THIRD PARTY IN ANY FORM WITHOUT WRITTEN PERMISSION



NET COVERAGE SOLUTIONS
 CRAVEN COURT
 STANHOPE ROAD
 CAMBERLEY
 SURREY GU15 3BS
 TEL: +44(0)1276 854440
 FAX: +44(0)1276 854450



OPERATOR REF NO. CTILid:207704 TEF:78359

OPERATOR: CTIL

DRAWING TITLE: ANTENNA SCHEMATIC PROPOSED

SCALE: N/A

SITE NO. 78359

SITE NAME: RADA 18 CHENIES STREET

SITE ADDRESS: RADA
 18 CHENIES STREET
 LONDON
 WC1E 7PA

OS GRID REFERENCE:
 529675/181867

DRAWN: GB CHK: GD APP: GD

DATE: 15.09.15

SITE NO.	OPERATOR	DRG NO.	REVISION
78359	- CTIL -	502	- E

ORIGINAL DRAWING SIZE: A3

THESE DRAWINGS COMPLY WITH STANDARD ICNIRP DESIGN GUIDELINES.

GENERAL NOTES:

- 1.1) USE WRITTEN DIMENSIONS ONLY
- 1.2) ALL DIMENSIONS ARE IN MM UNLESS SPECIFIED
- 1.3) ASSUME ALL SITE DETAILS ARE EXISTING UNLESS SPECIFIED

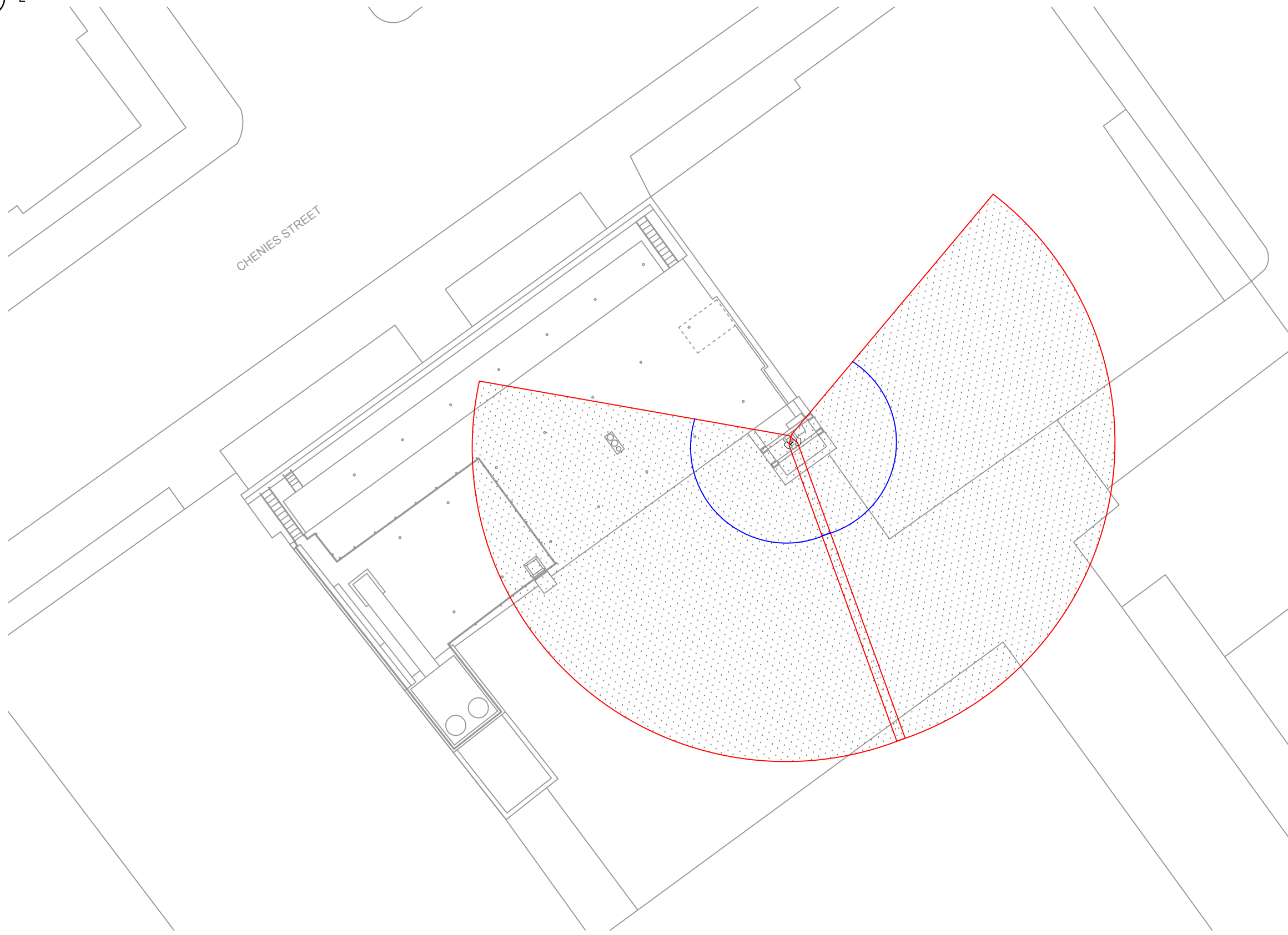
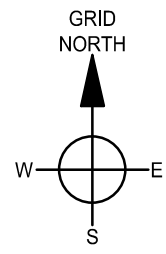

REV	ISSUE	DATE	DRN	APP
E	ROOF PLAN LAYOUT AMENDED	06.11.15	GB	GD
D	ANTENNA LOCATION AND SUPPORT DETAILS AMENDED	04.11.15	NP	GD
C	PROPOSED LOCATION & ANTENNAS DETAILS AMENDED	21.10.15	NP	GD
B	EQUIPMENT AND ANTENNA A1a RELOCATED	16.09.15	GB	GD
A	FIRST ISSUE	15.09.15	GB	GD

© THIS DRAWING IS THE COPYRIGHT OF NET COVERAGE SOLUTIONS LTD AND MAY NOT BE REPRODUCED OR DISCLOSED TO A THIRD PARTY IN ANY FORM WITHOUT WRITTEN PERMISSION



NET COVERAGE SOLUTIONS
 CRAVEN COURT
 STANHOPE ROAD
 CAMBERLEY
 SURREY GU15 3BS
 TEL: +44(0)1276 854440
 FAX: +44(0)1276 854450



OPERATOR REF NO. CTILid:207704 TEF:78359

OPERATOR: CTIL

DRAWING TITLE: ICNIRP PLAN
 PROPOSED

SCALE: 1:200

SITE NO. 78359

SITE NAME: RADA 18 CHENIES STREET

SITE ADDRESS: RADA
 18 CHENIES STREET
 LONDON
 WC1E 7PA

OS GRID REFERENCE:
 529675/181867

DRAWN: GB CHK: GD APP: GD

DATE: 15.09.15

SITE NO.	OPERATOR	DRG NO.	REVISION
78359	- CTIL -	801	- E

ORIGINAL DRAWING SIZE: A3

PROPOSED ICNIRP PLAN (SCALE 1:200)

THESE DRAWINGS COMPLY WITH STANDARD ICNIRP DESIGN GUIDELINES.

GENERAL NOTES:

- 1.1) USE WRITTEN DIMENSIONS ONLY
- 1.2) ALL DIMENSIONS ARE IN MM UNLESS SPECIFIED
- 1.3) ASSUME ALL SITE DETAILS ARE EXISTING UNLESS SPECIFIED

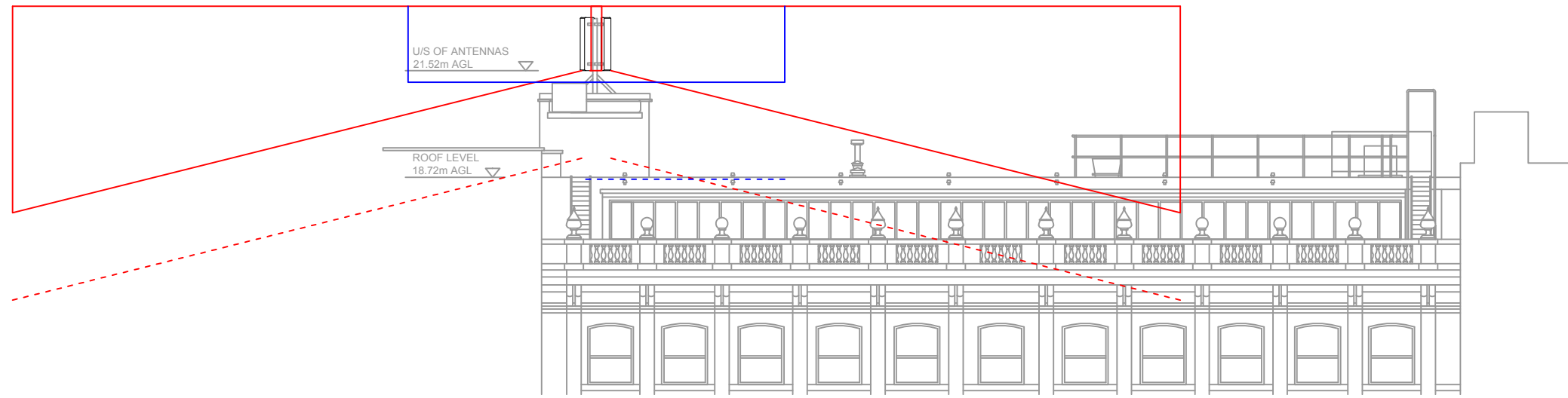

PROPOSED ICNIRP ELEVATION (SCALE 1:150)

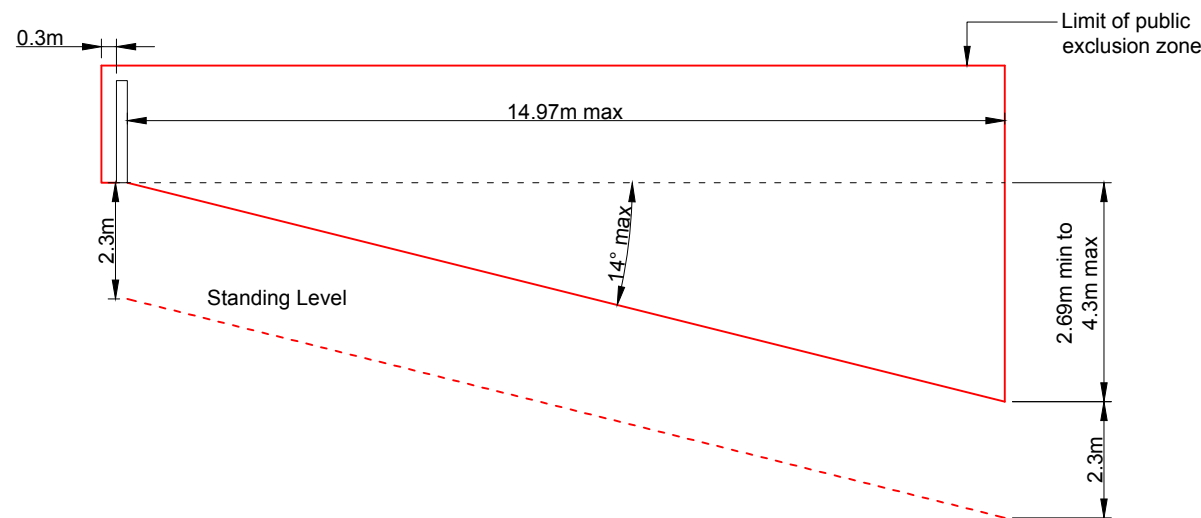
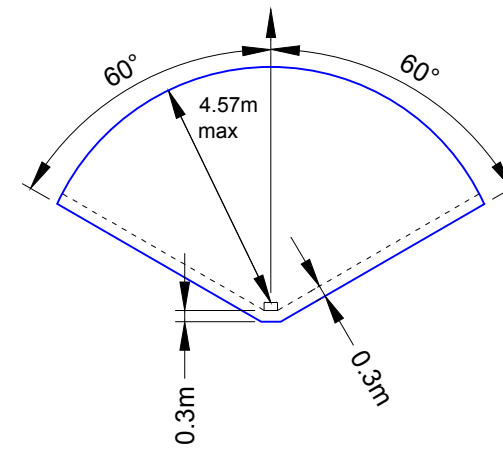
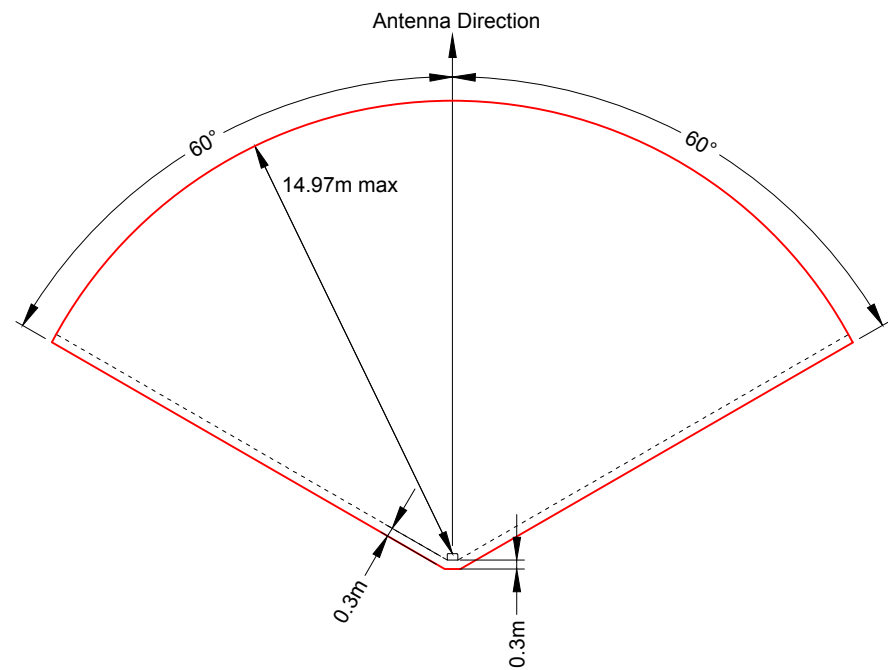

BEACON PUBLIC EXCLUSION ZONE LONDON (NTS)

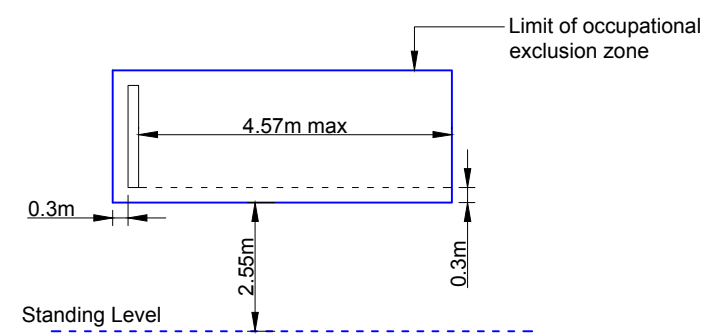

BEACON OCCUPATIONAL EXCLUSION ZONE LONDON (NTS)

REV	ISSUE	DATE	DRN	APP
E	ROOF PLAN LAYOUT AMENDED	06.11.15	GB	GD
D	ANTENNA LOCATION AND SUPPORT DETAILS AMENDED	04.11.15	NP	GD
C	PROPOSED LOCATION & ANTENNAS DETAILS AMENDED	21.10.15	NP	GD
B	EQUIPMENT AND ANTENNA A1a RELOCATED	16.09.15	GB	GD
A	FIRST ISSUE	15.09.15	GB	GD

© THIS DRAWING IS THE COPYRIGHT OF NET COVERAGE SOLUTIONS LTD AND MAY NOT BE REPRODUCED OR DISCLOSED TO A THIRD PARTY IN ANY FORM WITHOUT WRITTEN PERMISSION



NET COVERAGE SOLUTIONS
 CRAVEN COURT
 STANHOPE ROAD
 CAMBERLEY
 SURREY GU15 3BS
 TEL: +44(0)1276 854440
 FAX: +44(0)1276 854450



OPERATOR REF NO. CTILid:207704 TEF:78359

OPERATOR: CTIL

DRAWING TITLE: ICNIRP ELEVATION AND DETAILS PROPOSED

SCALE: 1:200

SITE NO. 78359

SITE NAME: RADA 18 CHENIES STREET

SITE ADDRESS: RADA
 18 CHENIES STREET
 LONDON
 WC1E 7PA

OS GRID REFERENCE:
 529675/181867

DRAWN: GB CHK: GD APP: GD

DATE: 15.09.15

SITE NO.	OPERATOR	DRG NO.	REVISION
78359	- CTIL -	802	- E

ORIGINAL DRAWING SIZE: A3