

TIMBER HANDRAIL FIXED TO WALL TO REPLICATE PREVIOUSLY EXISTING

RETAINED PREVIOUSLY EXISTING DOOR REINSTATED AT BOTTOM OF STAIR

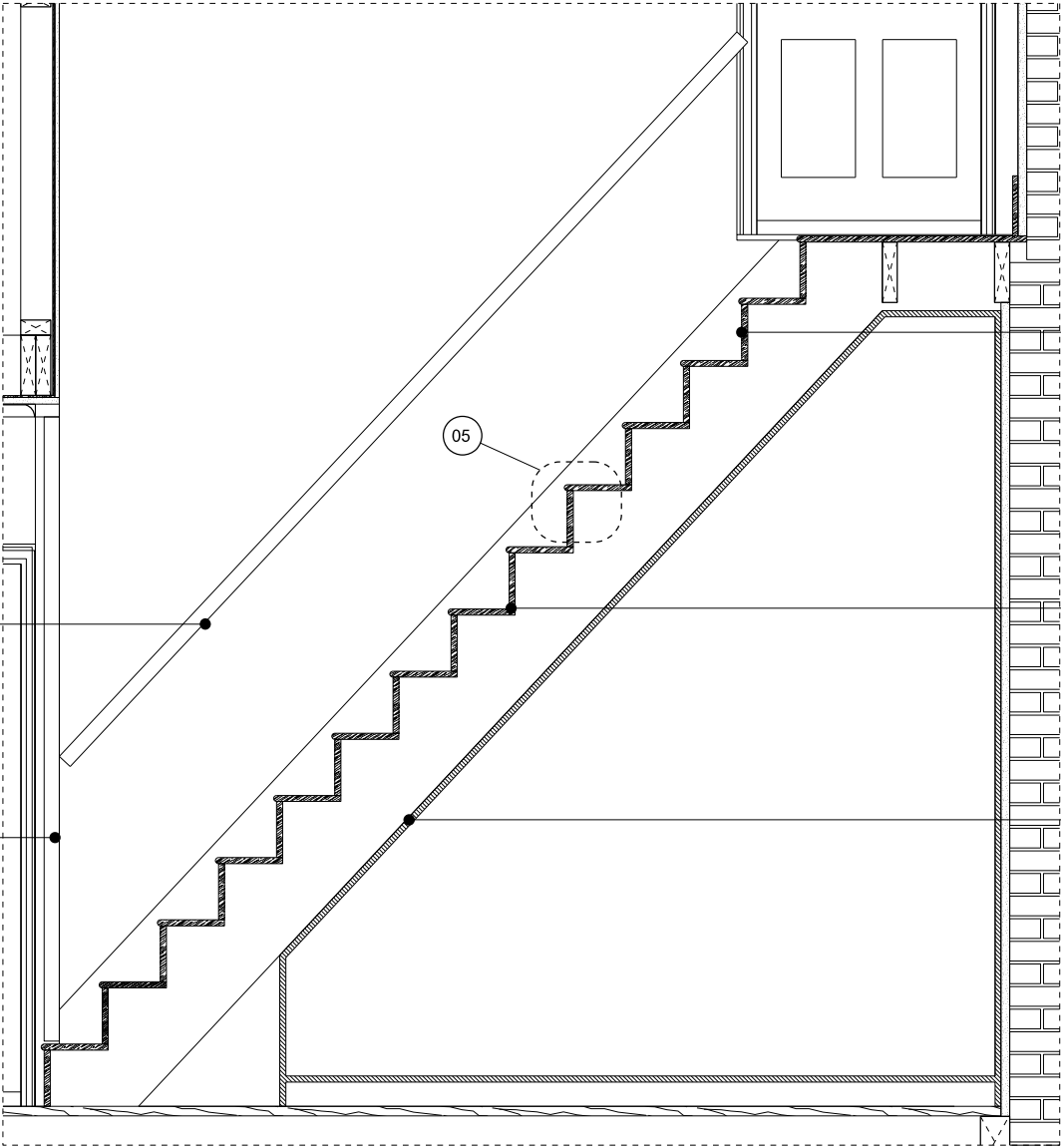

01 SECOND FLOOR STAIR SECTION
04-400 1:25 @ A3

RETAINED PREVIOUSLY EXISTING DOOR REINSTATED AT BOTTOM OF STAIR

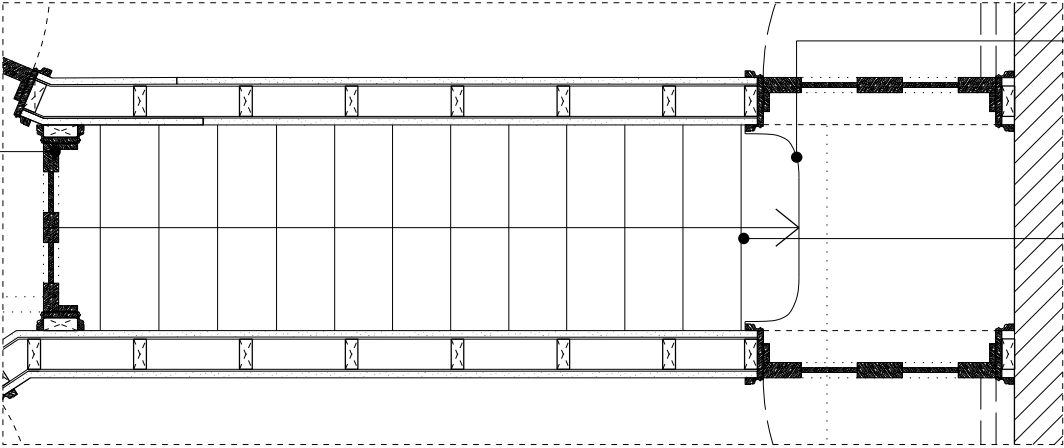

02 SECOND FLOOR STAIR PLAN
04-400 1:25 @ A3

PROPOSED STAIR TREADS AND RISERS IN PAINTED PINE TO MATCH REMOVED PREVIOUSLY EXISTING. DIMENSIONS OF TREADS AND RISERS TO FIT PREVIOUSLY EXISTING STAIRWELL OPENING

STAIR TO HAVE SOFTWOOD STRINGER

JOINERY UNIT TO UNDERSIDE OF STAIR

TOP STAIR TREAD / LANDING TO HAVE CURVED PROFILE TO ACCOMODATE DOOR OPENING AS PER PREVIOUSLY EXISTING STAIR DESIGN

PROPOSED STAIR TREADS AND RISERS IN PAINTED PINE TO MATCH REMOVED EXISTING. DIMENSIONS OF TREADS AND RISERS TO FIT PREVIOUSLY EXISTING STAIRWELL OPENING

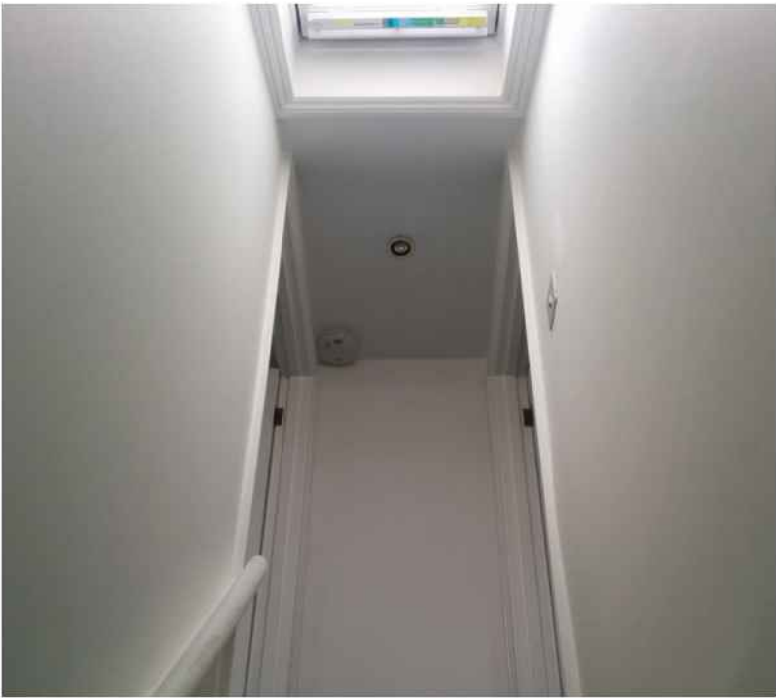

03 SECOND FLOOR STAIR HANDRAIL PHOTOGRAPH
04-400

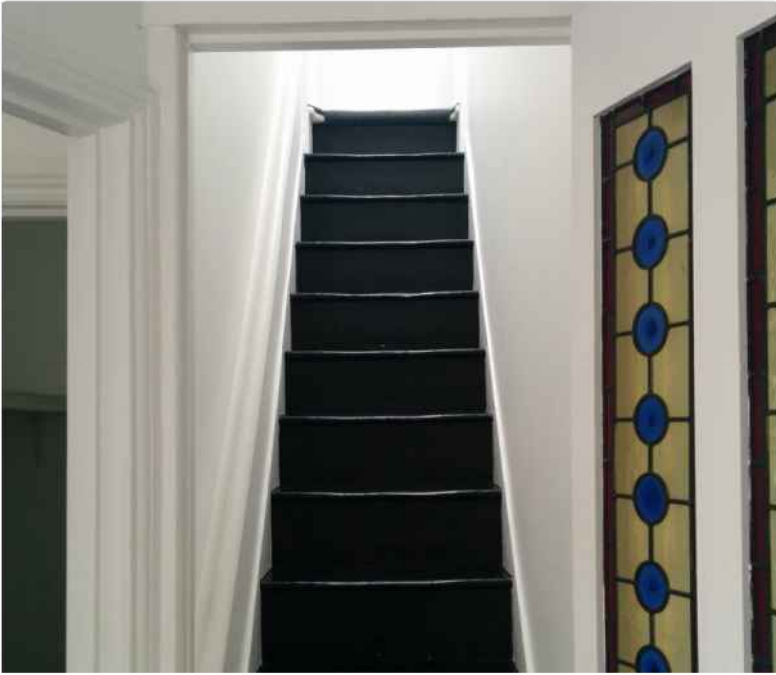

04 SECOND FLOOR STAIR PHOTOGRAPH
04-400

FOR PLANNING

REVISION	DATE	JOB NO	JOB TITLE / CLIENT	DRAWING	SCALE	DATE	This drawing to be read in conjunction with all other contract documents and specifications and all other consultants drawings. All levels and dimensions should be checked on site and any discrepancies notified to the Architect prior to proceeding with works. No drawing should be reproduced in any form without prior written permission of Nathaniel Mosley Architects Ltd.		
P2	25/01/16	NMA 12	11 Provost Road	Second Floor Stair Details	1:10 @ A3	25.01.16			
		FOR PLANNING			DRAWN	CHECK	REV	NATHANIEL MOSLEY ARCHITECTS LTD	
		NMA 12	04 400 P2		NM	NM	P2		