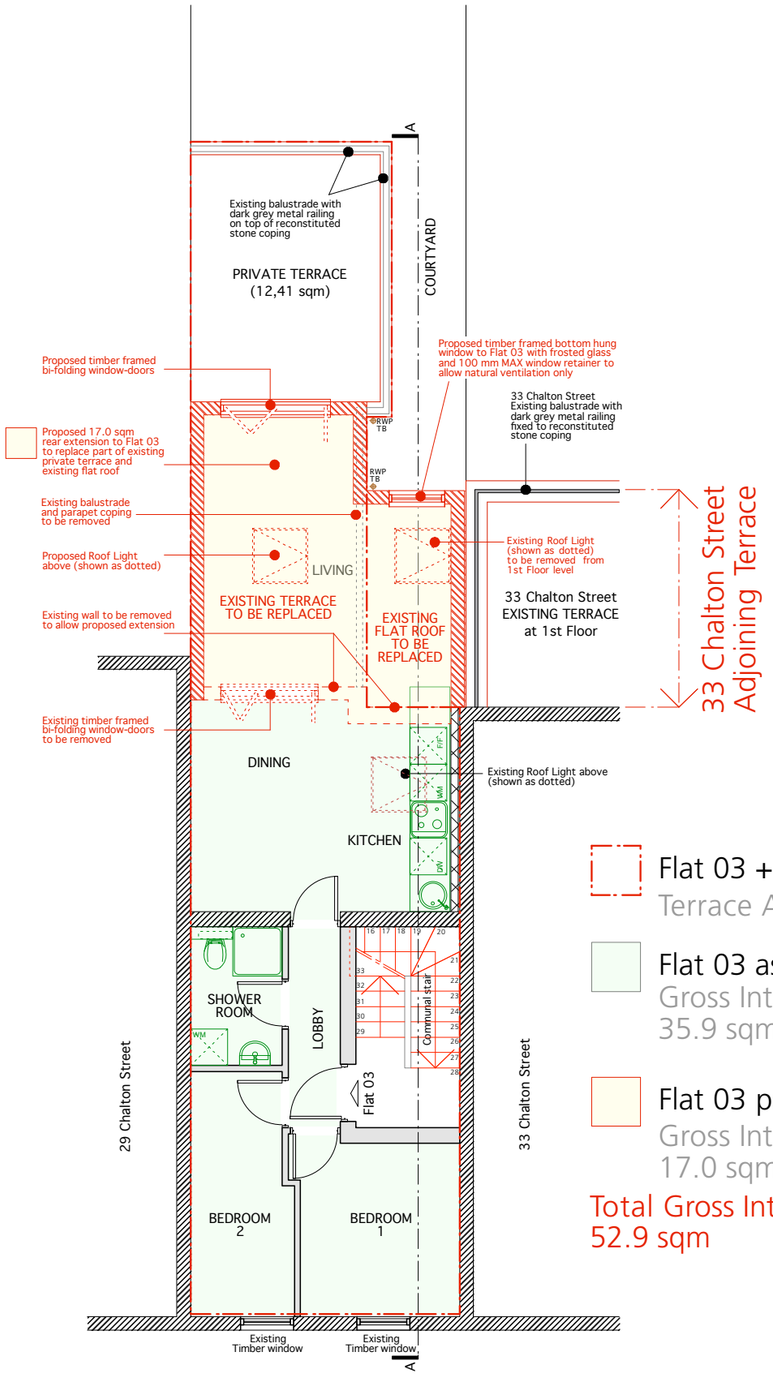

1st Floor

Flat 03 + Terrace
Terrace Area = 12.41 sqm

Flat 03 as existing
Gross Internal Area (GIA)
35.9 sqm

Flat 03 proposed extension
Gross Internal Area (GIA)
17.0 sqm

Total Gross Internal Area (GIA)
52.9 sqm

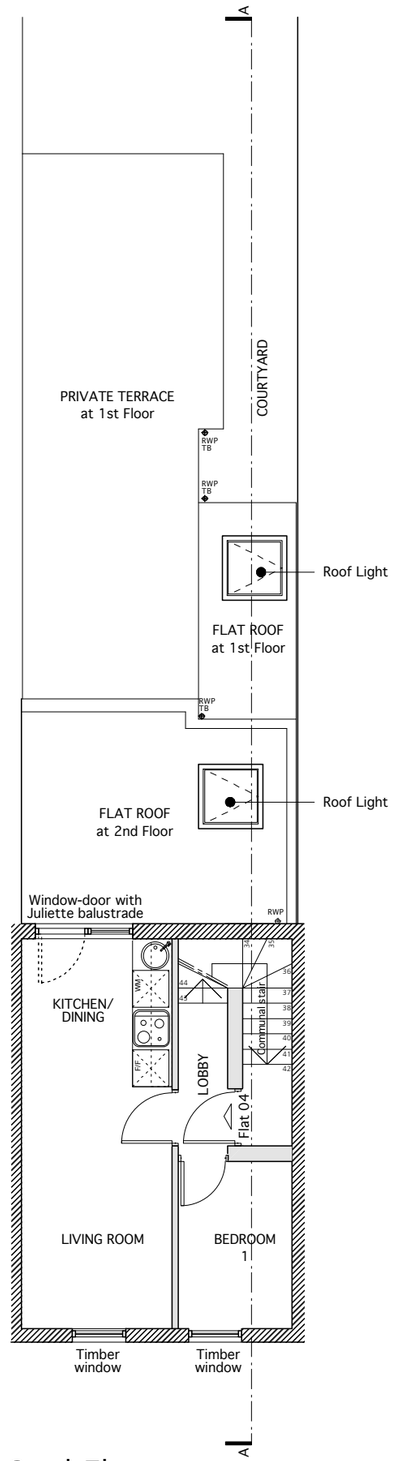

2nd Floor