

date rev revisions

key plan



notes

DMFK Architects Ltd take no responsibility for dimensions obtained by scaling from this drawing. If no dimension is shown the recipient must ascertain the dimension specifically from the architect or by site measurement and may not rely on the drawing. Supply of the drawing in digital form is solely for convenience and no reliance may be placed on any data in digital form. All data must be checked against hard copy. This drawing is issued for design intent only and should not be used for construction unless stated.

copyright
This drawing is the property of dMFK Architects Ltd. No disclosure or copy of it may be made without the written permission of dMFK Architects Ltd.



DE METZ FORBES KNIGHT ARCHITECTS

the old library 119 cholmley gardens london nw6 1aa t 020 7435 1144 f 020 7435 0884 mail info@dmfk.co.uk			
project	drawing title		
24 Redington Gardens	Site Plan		
	Existing		
client	scale at A1	scale at A3	drawn date
Redington Gardens Ltd	-	1:1250	EK AUG 15
	project no.	drawing no.	revision
	2028	A10	-

Legend

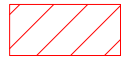
 = proposed demolition

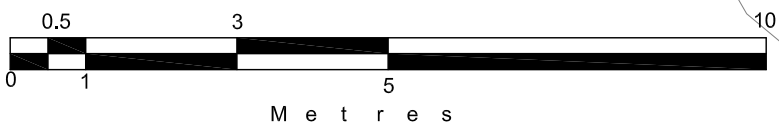
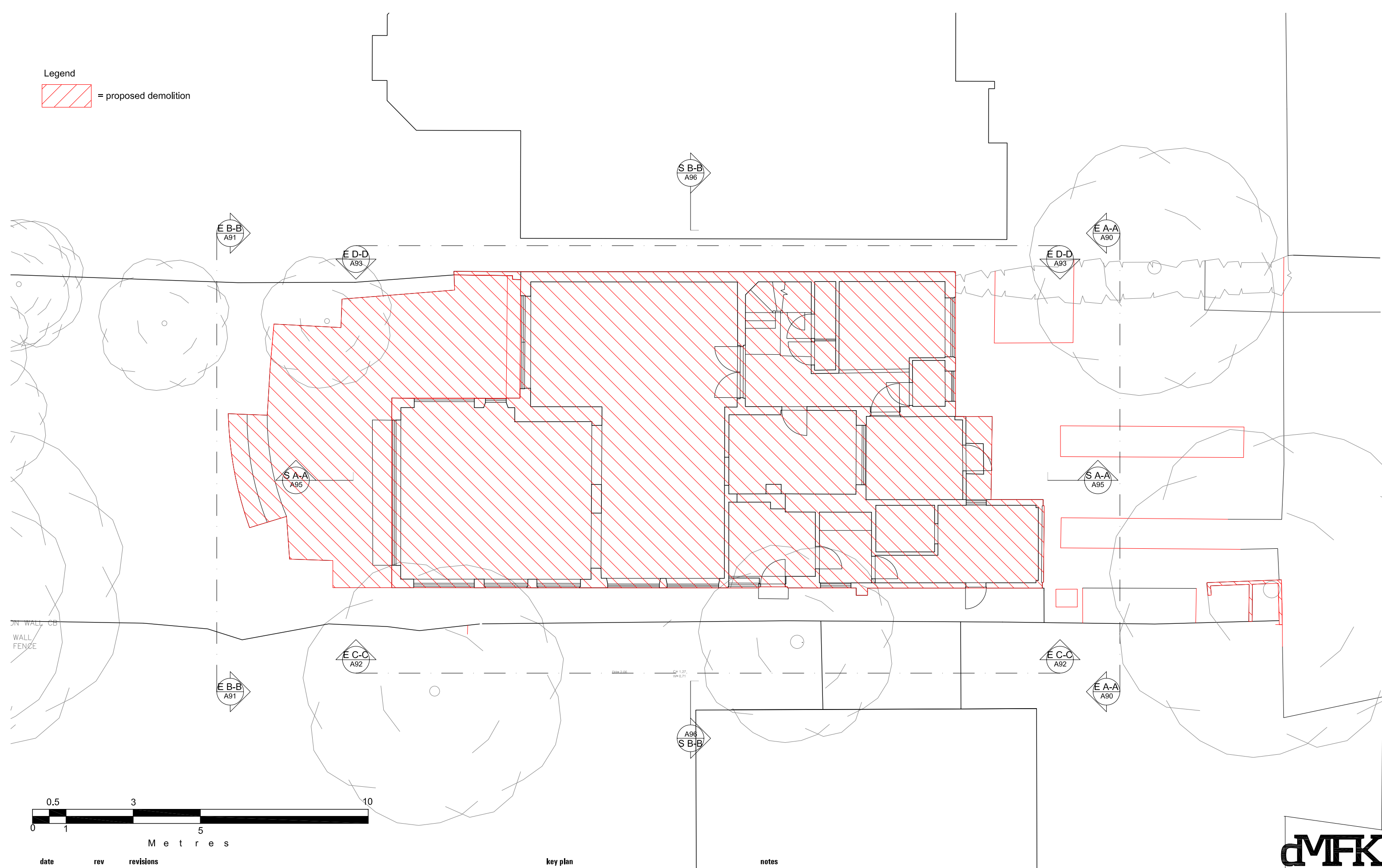

date	rev	revisions
-	-	-

key plan

notes

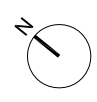

DMFK Architects Ltd take no responsibility for dimensions obtained by scaling from this drawing. If no dimension is shown the recipient must ascertain the dimension specifically from the architect or by site measurement and may not rely on the drawing. Supply of the drawing in digital form is solely for convenience and no reliance may be placed on any data in digital form. All data must be checked against hard copy. This drawing is issued for design intent only and should not be used for construction unless stated.

copyright
This drawing is the property of dMFK Architects Ltd. No disclosure or copy of it may be made without the written permission of dMFK Architects Ltd.



DE METZ FORBES KNIGHT ARCHITECTS

the old library 119 cholmley gardens london nw6 1aa t 020 7435 1144 f 020 7435 0884 mail info@dmfk.co.uk				
project	drawing title			
24 Redington Gardens	Ground Floor Plan Demolitions			
client	scale at A1	scale at A3	drawn	date
Redington Gardens Ltd	1:50	1:100	EK	AUG 15
	project no.	drawing no.	revision	
	1958	A60	-	

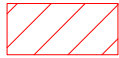
Legend
 = proposed demolition

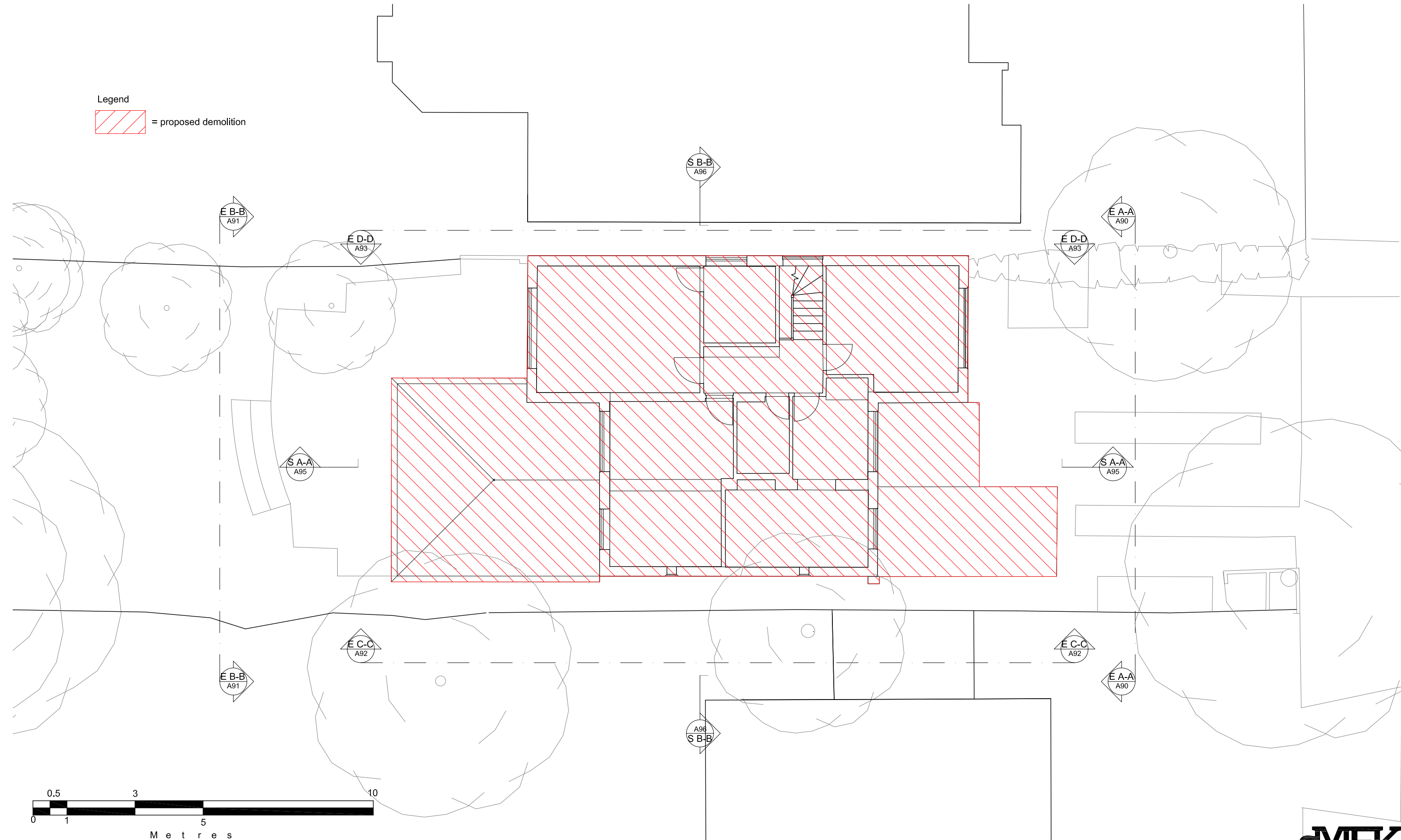

date	rev	revisions
-	-	-

key plan

notes

DMFK Architects Ltd take no responsibility for dimensions obtained by scaling from this drawing. If no dimension is shown the recipient must ascertain the dimension specifically from the architect or by site measurement and may not rely on the drawing. Supply of the drawing in digital form is solely for convenience and no reliance may be placed on any data in digital form. All data must be checked against hard copy. This drawing is issued for design intent only and should not be used for construction unless stated.

copyright
 This drawing is the property of dMFK Architects Ltd. No disclosure or copy of it may be made without the written permission of dMFK Architects Ltd.



DE METZ FORBES KNIGHT ARCHITECTS

the old library 119 cholmley gardens london nw6 1aa t 020 7435 1144 f 020 7435 0884 mail info@dmfk.co.uk

project	drawing title			
24 Redington Gardens	First Floor Plan Demolitions			
client	scale at A1	scale at A3	drawn	date
Redington Gardens Ltd	1:50	1:100	EK	AUG 15
	project no.	drawing no.	revision	
	1958	A61	-	

Legend

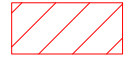
 = proposed demolition

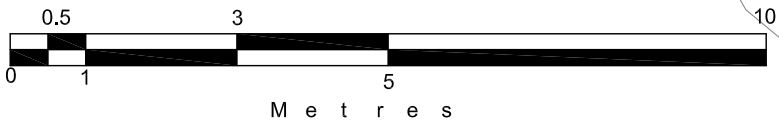
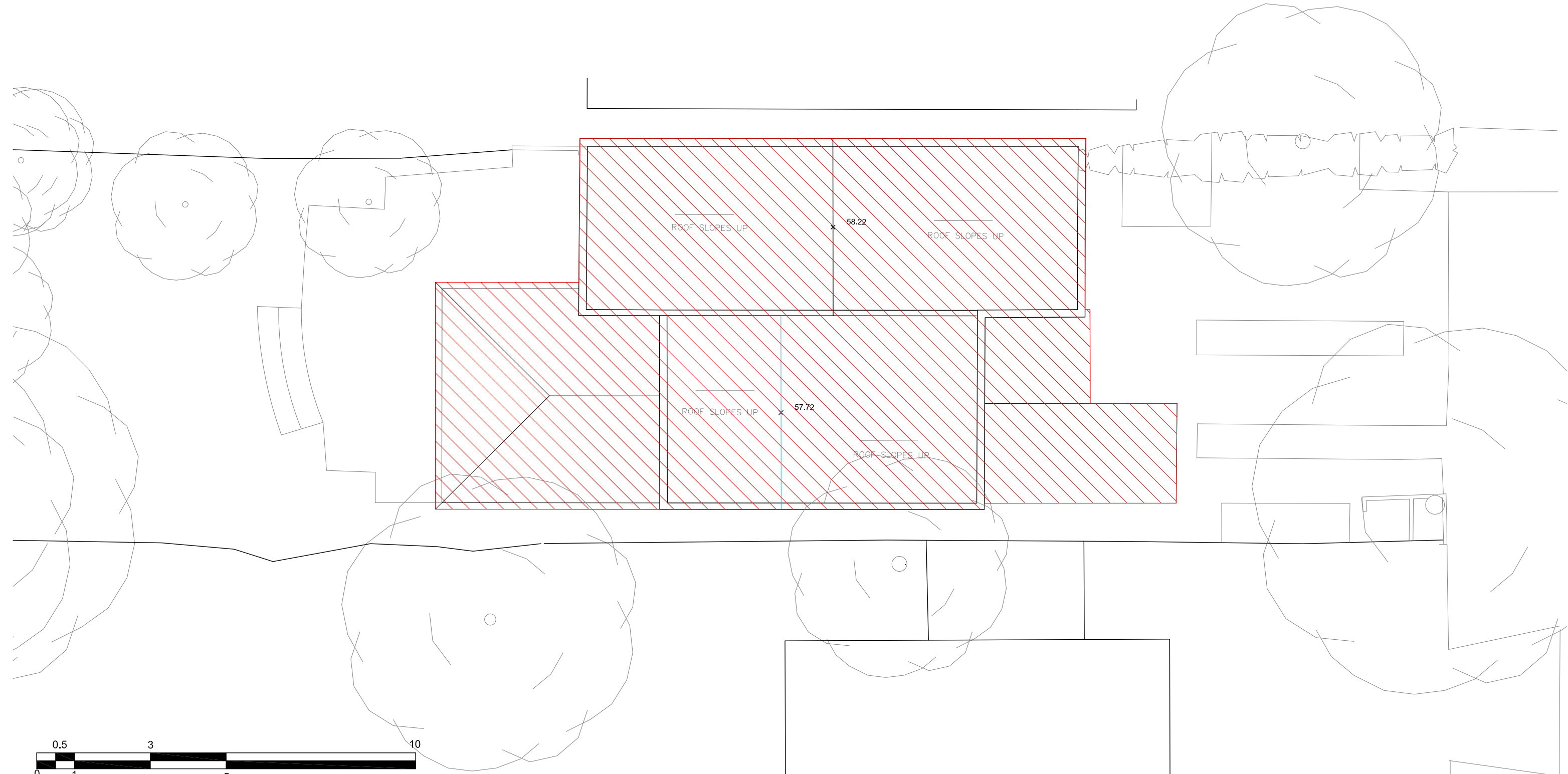

date	rev	revisions
-	-	-

key plan

notes



DMFK Architects Ltd take no responsibility for dimensions obtained by scaling from this drawing. If no dimension is shown the recipient must ascertain the dimension specifically from the architect or by site measurement and may not rely on the drawing. Supply of the drawing in digital form is solely for convenience and no reliance may be placed on any data in digital form. All data must be checked against hard copy. This drawing is issued for design intent only and should not be used for construction unless stated.

copyright
This drawing is the property of dMFK Architects Ltd. No disclosure or copy of it may be made without the written permission of dMFK Architects Ltd.



DE METZ FORBES KNIGHT ARCHITECTS

the old library 119 cholmley gardens london nw6 1aa t 020 7435 1144 f 020 7435 0884 mail info@dmfk.co.uk				
project	drawing title			
24 Redington Gardens	Roof Plan Demolitions			
client	scale at A1	scale at A3	drawn	date
Redington Gardens Ltd	1:50	1:100	EK	AUG 15
	project no.	drawing no.	revision	
	1958	A62	-	

Legend

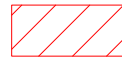
 = proposed demolition

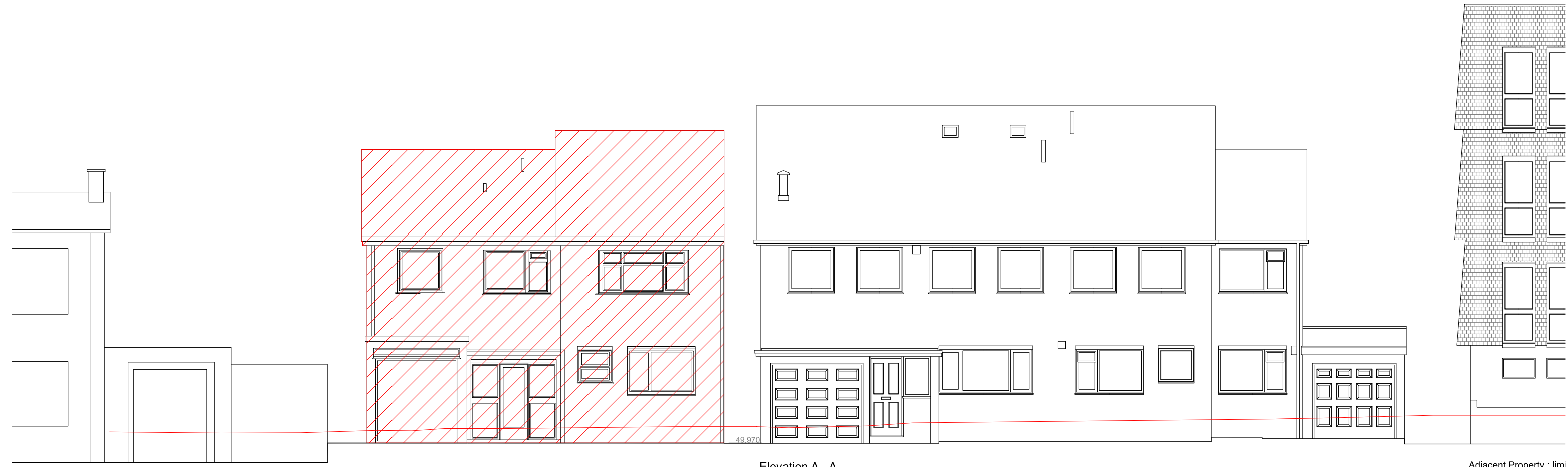

Elevation A - A

Adjacent Property : limi

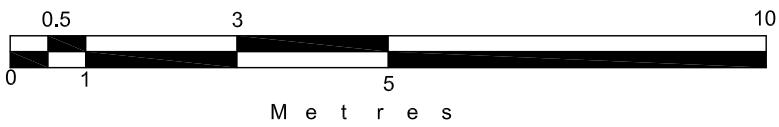

date	rev	revisions
-	-	-

key plan

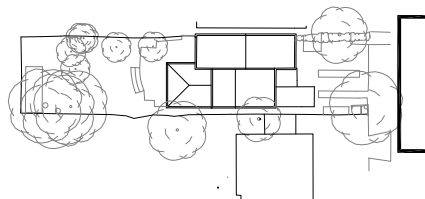

notes

DMFK Architects Ltd take no responsibility for dimensions obtained by scaling from this drawing. If no dimension is shown the recipient must ascertain the dimension specifically from the architect or by site measurement and may not rely on the drawing. Supply of the drawing in digital form is solely for convenience and no reliance may be placed on any data in digital form. All data must be checked against hard copy. This drawing is issued for design intent only and should not be used for construction unless stated.

copyright
This drawing is the property of dMFK Architects Ltd. No disclosure or copy of it may be made without the written permission of dMFK Architects Ltd.



DE METZ FORBES KNIGHT ARCHITECTS

the old library 119 cholmley gardens london nw6 1aa t 020 7435 1144 f 020 7435 0884 mail info@dmfk.co.uk

project	drawing title			
24 Redington Gardens	Elevation A - A Demolitions			
client	scale at A1	scale at A3	drawn	date
Redington Gardens Ltd	1:50	1:100	EK	AUG 15
	project no.	drawing no.	revision	
	2028	A70	-	

Legend

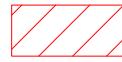
 = proposed demolition

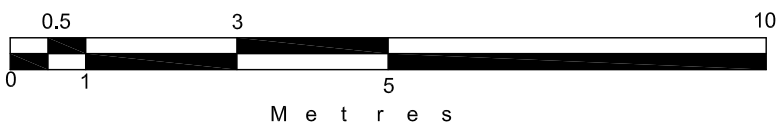

date	rev	revisions
-	-	-

key plan

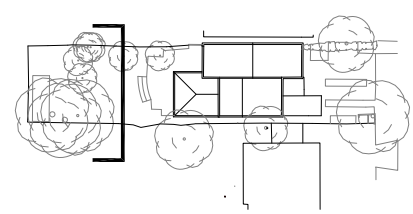

notes

DMFK Architects Ltd take no responsibility for dimensions obtained by scaling from this drawing. If no dimension is shown the recipient must ascertain the dimension specifically from the architect or by site measurement and may not rely on the drawing. Supply of the drawing in digital form is solely for convenience and no reliance may be placed on any data in digital form. All data must be checked against hard copy. This drawing is issued for design intent only and should not be used for construction unless stated.

copyright
This drawing is the property of dMFK Architects Ltd. No disclosure or copy of it may be made without the written permission of dMFK Architects Ltd.



DE METZ FORBES KNIGHT ARCHITECTS

the old library 119 cholmley gardens london nw6 1aa t 020 7435 1144 f 020 7435 0884 mail info@dmfk.co.uk				
project	drawing title			
24 Redington Gardens	Elevation B - B Demolitions			
client	scale at A1	scale at A3	drawn	date
Redington Gardens Ltd	1:50	1:100	EK	AUG 15
	project no.	drawing no.	revision	
	2028	A71	-	

Legend

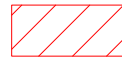
 = proposed demolition

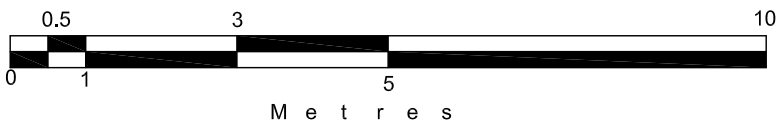
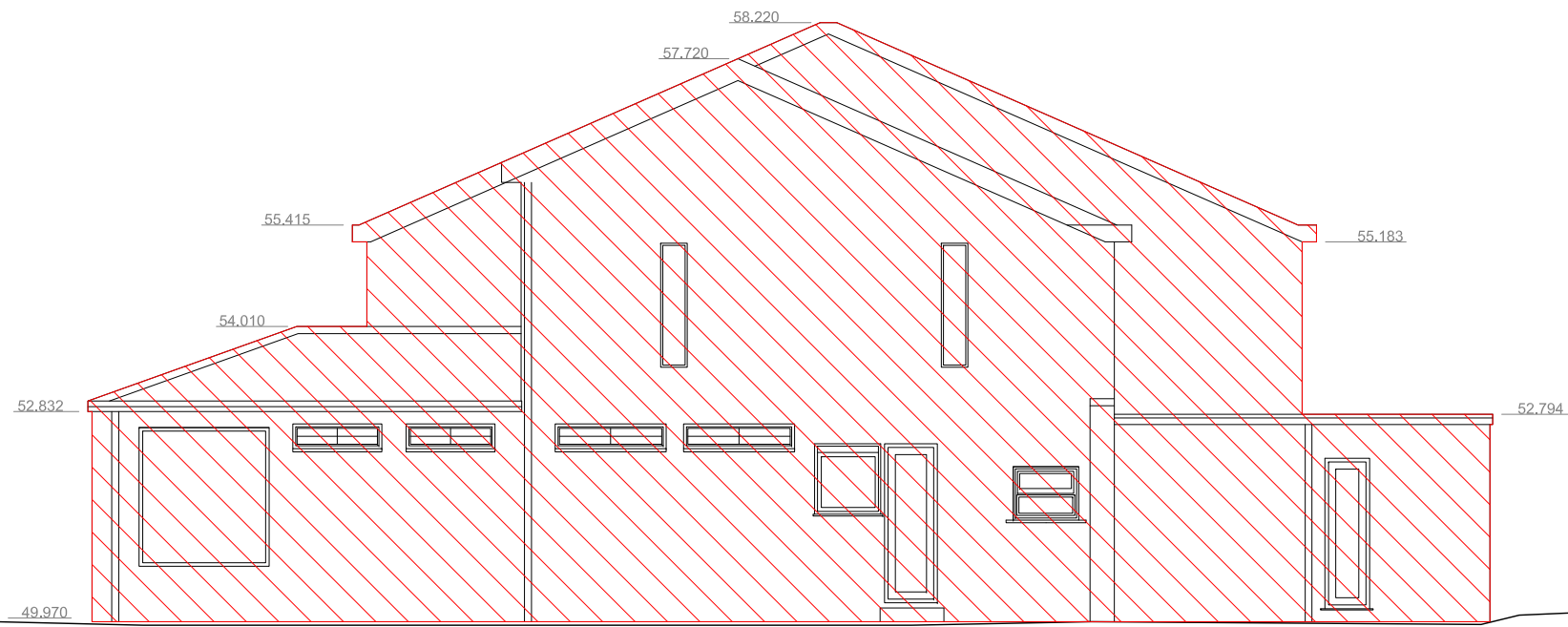

date	rev	revisions
-	-	-

key plan

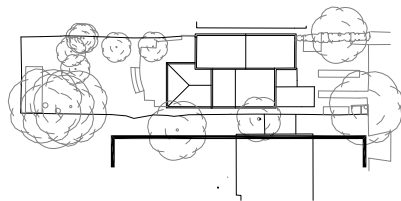

notes

DMFK Architects Ltd take no responsibility for dimensions obtained by scaling from this drawing. If no dimension is shown the recipient must ascertain the dimension specifically from the architect or by site measurement and may not rely on the drawing. Supply of the drawing in digital form is solely for convenience and no reliance may be placed on any data in digital form. All data must be checked against hard copy. This drawing is issued for design intent only and should not be used for construction unless stated.

copyright
This drawing is the property of dMFK Architects Ltd. No disclosure or copy of it may be made without the written permission of dMFK Architects Ltd.



DE METZ FORBES KNIGHT ARCHITECTS

the old library 119 cholmley gardens london nw6 1aa t 020 7435 1144 f 020 7435 0884 mail info@dmfk.co.uk

project	drawing title			
24 Redington Gardens	Elevation C - C Demolitions			
client	scale at A1	scale at A3	drawn	date
Redington Gardens Ltd	1:50	1:100	EK	AUG 15
	project no.	drawing no.	revision	
	2028	A72	-	

Legend

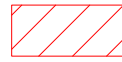
 = proposed demolition

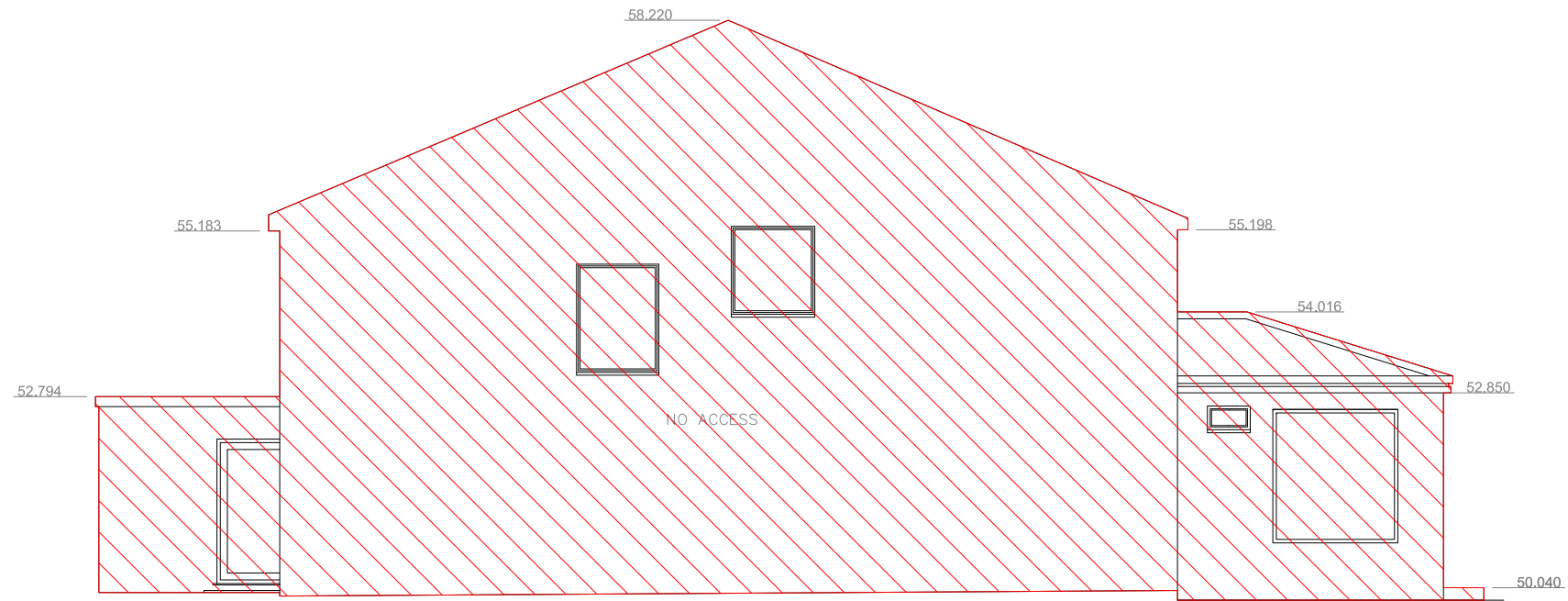

date	rev	revisions
-	-	-

key plan

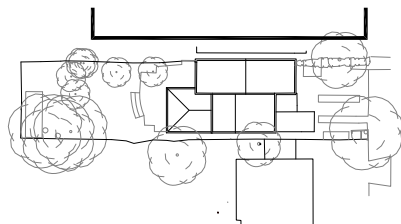

notes

DMFK Architects Ltd take no responsibility for dimensions obtained by scaling from this drawing. If no dimension is shown the recipient must ascertain the dimension specifically from the architect or by site measurement and may not rely on the drawing. Supply of the drawing in digital form is solely for convenience and no reliance may be placed on any data in digital form. All data must be checked against hard copy. This drawing is issued for design intent only and should not be used for construction unless stated.

copyright
This drawing is the property of dMFK Architects Ltd. No disclosure or copy of it may be made without the written permission of dMFK Architects Ltd.



DE METZ FORBES KNIGHT ARCHITECTS

the old library 119 cholmley gardens london nw6 1aa t 020 7435 1144 f 020 7435 0884 mail info@dmfk.co.uk			
project	drawing title		
24 Redington Gardens	Elevation D - D Demolitions		
client	scale at A1	scale at A3	drawn date
Redington Gardens Ltd	1:50	1:100	EK AUG 15
	project no.	drawing no.	revision
	2028	A73	-

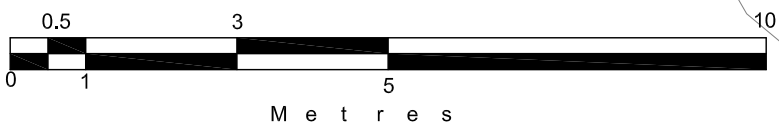

date rev revisions

key plan

notes

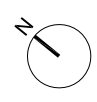

DMFK Architects Ltd take no responsibility for dimensions obtained by scaling from this drawing. If no dimension is shown the recipient must ascertain the dimension specifically from the architect or by site measurement and may not rely on the drawing. Supply of the drawing in digital form is solely for convenience and no reliance may be placed on any data in digital form. All data must be checked against hard copy. This drawing is issued for design intent only and should not be used for construction unless stated.

copyright
This drawing is the property of dMFK Architects Ltd. No disclosure or copy of it may be made without the written permission of dMFK Architects Ltd.



DE METZ FORBES KNIGHT ARCHITECTS

the old library 119 cholmley gardens london nw6 1aa t 020 7435 1144 f 020 7435 0884 mail info@dmfk.co.uk

project	drawing title			
24 Redington Gardens	Ground Floor Plan			
	Existing			
client	scale at A1	scale at A3	drawn	date
Redington Gardens Ltd	1:50	1:100	EK	AUG 15
	project no.	drawing no.	revision	
	1958	A80	-	

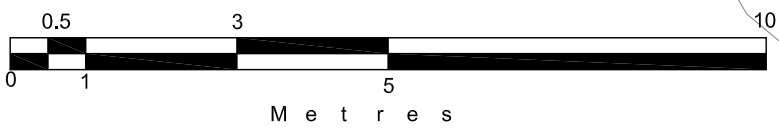
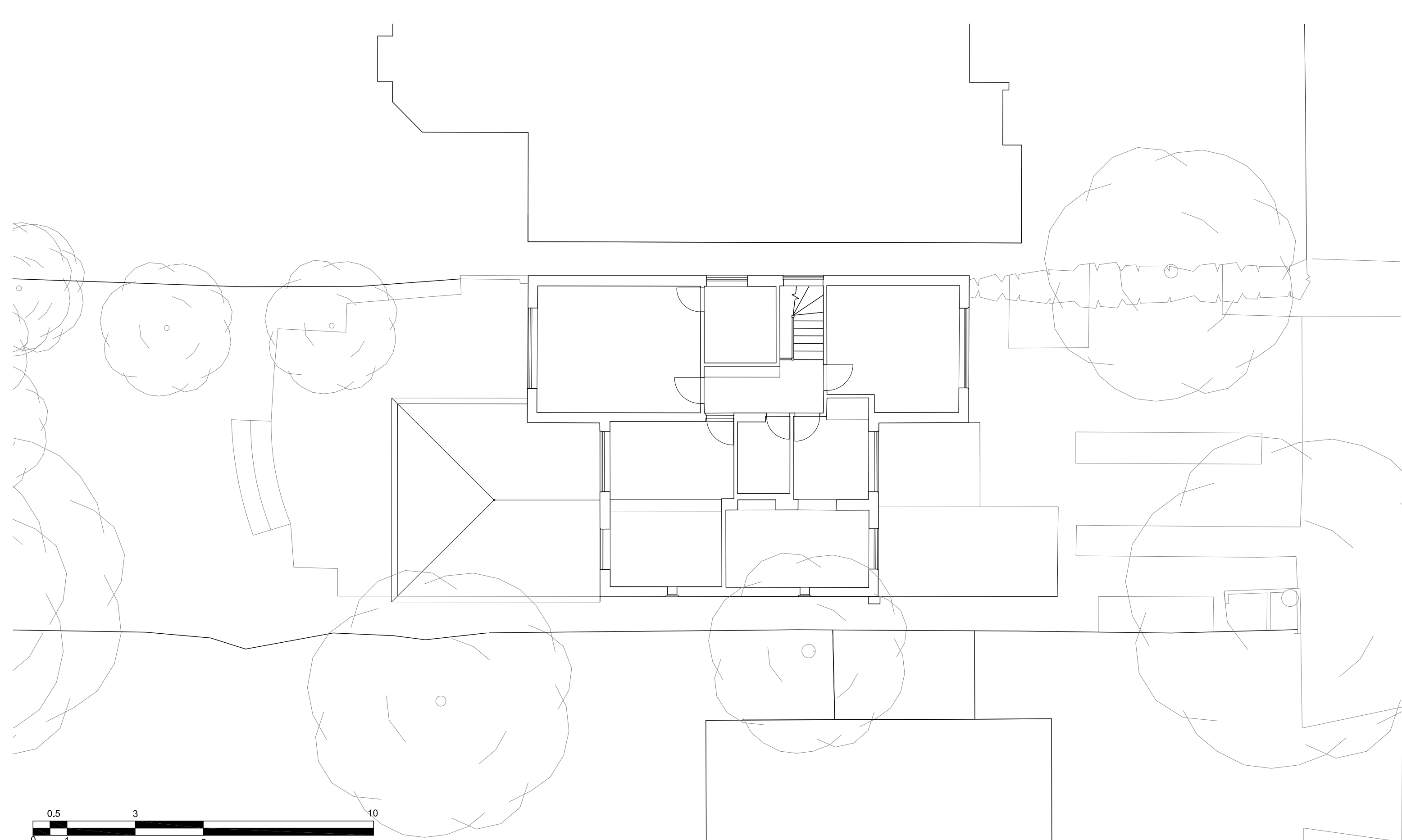

date rev revisions

key plan

notes



DE METZ FORBES KNIGHT ARCHITECTS



DMFK Architects Ltd take no responsibility for dimensions obtained by scaling from this drawing. If no dimension is shown the recipient must ascertain the dimension specifically from the architect or by site measurement and may not rely on the drawing. Supply of the drawing in digital form is solely for convenience and no reliance may be placed on any data in digital form. All data must be checked against hard copy. This drawing is issued for design intent only and should not be used for construction unless stated.

copyright
This drawing is the property of dMFK Architects Ltd. No disclosure or copy of it may be made without the written permission of dMFK Architects Ltd.

the old library 119 cholmley gardens london nw6 1aa t 020 7435 1144 f 020 7435 0884 mail info@dmfk.co.uk			
project	drawing title		
24 Redington Gardens	First Floor Plan		
	Existing		
client	scale at A1	scale at A3	drawn date
Redington Gardens Ltd	1:50	1:100	EK AUG 15
	project no.	drawing no.	revision
	1958	A81	-

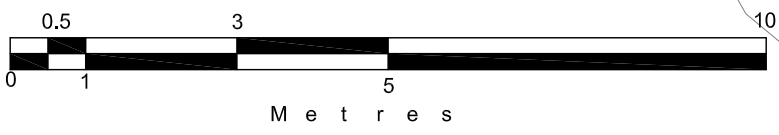
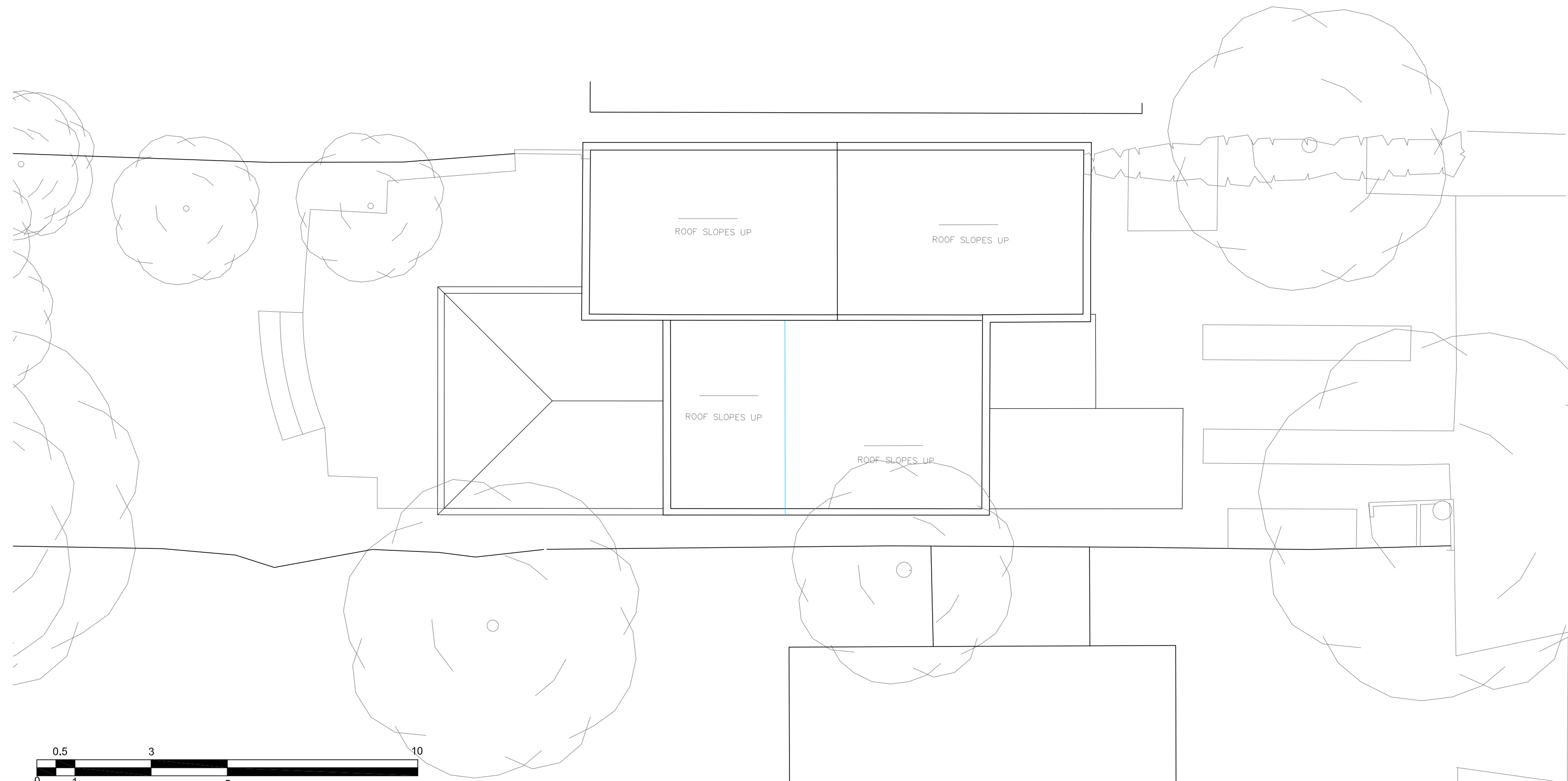

date	rev	revisions
-	-	-

key plan

notes



DMFK Architects Ltd take no responsibility for dimensions obtained by scaling from this drawing. If no dimension is shown the recipient must ascertain the dimension specifically from the architect or by site measurement and may not rely on the drawing. Supply of the drawing in digital form is solely for convenience and no reliance may be placed on any data in digital form. All data must be checked against hard copy. This drawing is issued for design intent only and should not be used for construction unless stated.

copyright
This drawing is the property of dMFK Architects Ltd. No disclosure or copy of it may be made without the written permission of dMFK Architects Ltd.



DE METZ FORBES KNIGHT ARCHITECTS

the old library 119 cholmley gardens london nw6 1aa t 020 7435 1144 f 020 7435 0884 mail info@dmfk.co.uk				
project	drawing title			
24 Redington Gardens	Roof Plan			
	Existing			
client	scale at A1	scale at A3	drawn	date
Redington Gardens Ltd	1:50	1:100	EK	AUG 15
	project no.	drawing no.	revision	
	1958	A82	-	



Elevation A - A

Adjacent Property : limited access

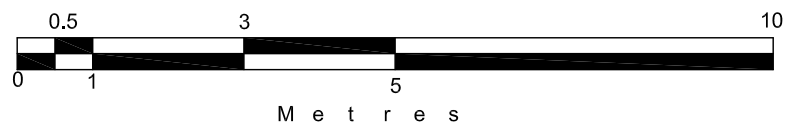

date	rev	revisions
-	-	-

key plan

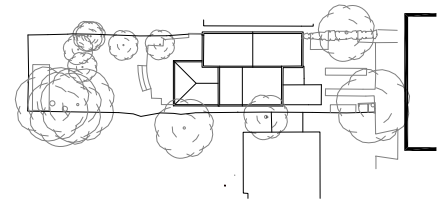

notes

DMFK Architects Ltd take no responsibility for dimensions obtained by scaling from this drawing. If no dimension is shown the recipient must ascertain the dimension specifically from the architect or by site measurement and may not rely on the drawing. Supply of the drawing in digital form is solely for convenience and no reliance may be placed on any data in digital form. All data must be checked against hard copy. This drawing is issued for design intent only and should not be used for construction unless stated.

copyright
This drawing is the property of dMFK Architects Ltd. No disclosure or copy of it may be made without the written permission of dMFK Architects Ltd.



DE METZ FORBES KNIGHT ARCHITECTS

the old library 119 cholmley gardens london nw6 1aa t 020 7435 1144 f 020 7435 0884 mail info@dmfk.co.uk				
project	drawing title			
24 Redington Gardens	Elevation A - A			
	Existing			
client	scale at A1	scale at A3	drawn	date
Redington Gardens Ltd	1:50	1:100	EK	AUG 15
	project no.	drawing no.	revision	
	2028	A90	-	



date rev revisions

key plan

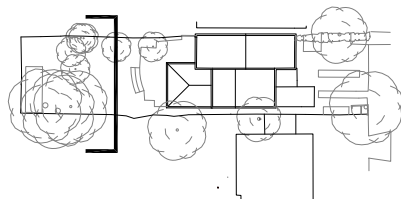

notes

DMFK Architects Ltd take no responsibility for dimensions obtained by scaling from this drawing. If no dimension is shown the recipient must ascertain the dimension specifically from the architect or by site measurement and may not rely on the drawing. Supply of the drawing in digital form is solely for convenience and no reliance may be placed on any data in digital form. All data must be checked against hard copy. This drawing is issued for design intent only and should not be used for construction unless stated.

copyright
This drawing is the property of dMFK Architects Ltd. No disclosure or copy of it may be made without the written permission of dMFK Architects Ltd.



DE METZ FORBES KNIGHT ARCHITECTS

the old library 119 cholmley gardens london nw6 1aa t 020 7435 1144 f 020 7435 0884 mail info@dmfk.co.uk

project	drawing title			
24 Redington Gardens	Elevation B - B			
	Existing			
client	scale at A1	scale at A3	drawn	date
Redington Gardens Ltd	1:50	1:100	EK	AUG 15
	project no.	drawing no.	revision	
	2028	A91	-	

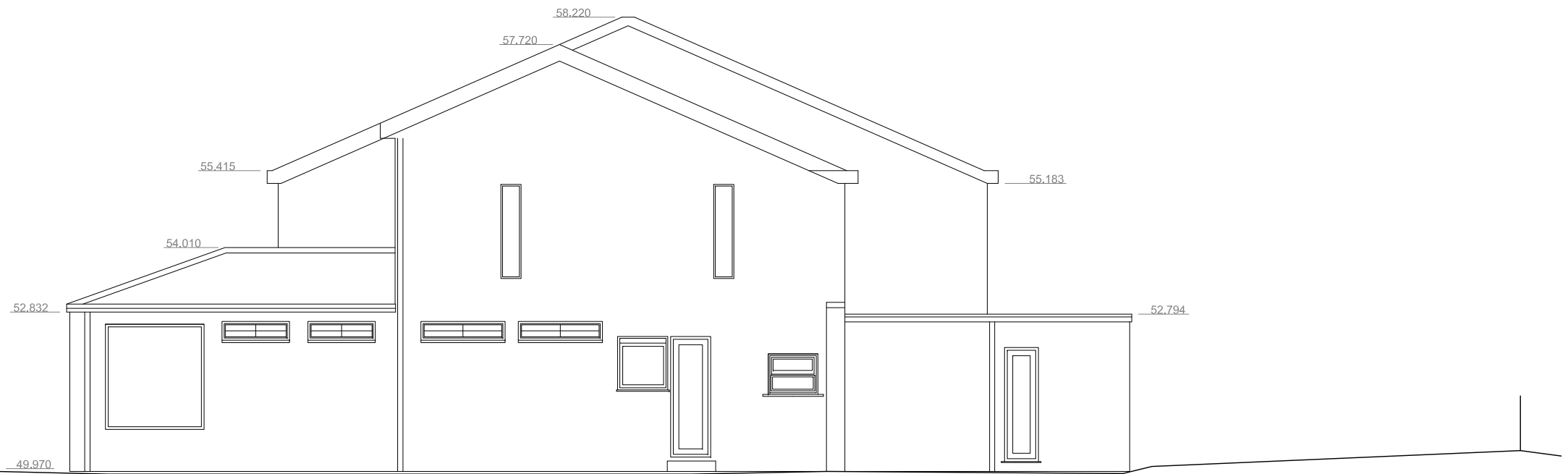

date	rev	revisions
-	-	-

key plan

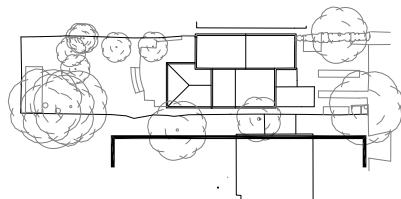

notes

DMFK Architects Ltd take no responsibility for dimensions obtained by scaling from this drawing. If no dimension is shown the recipient must ascertain the dimension specifically from the architect or by site measurement and may not rely on the drawing. Supply of the drawing in digital form is solely for convenience and no reliance may be placed on any data in digital form. All data must be checked against hard copy. This drawing is issued for design intent only and should not be used for construction unless stated.

copyright
This drawing is the property of dMFK Architects Ltd. No disclosure or copy of it may be made without the written permission of dMFK Architects Ltd.



DE METZ FORBES KNIGHT ARCHITECTS

the old library 119 cholmley gardens london nw6 1aa t 020 7435 1144 f 020 7435 0884 mail info@dmfk.co.uk

project	drawing title			
24 Redington Gardens	Elevation C - C Existing			
client	scale at A1	scale at A3	drawn	date
Redington Gardens Ltd	1:50	1:100	EK	AUG 15
	project no.	drawing no.	revision	
	2028	A92	-	

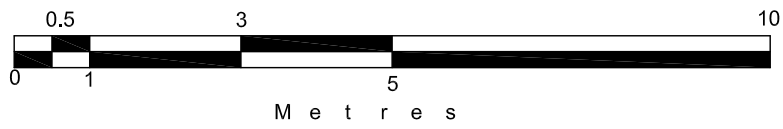
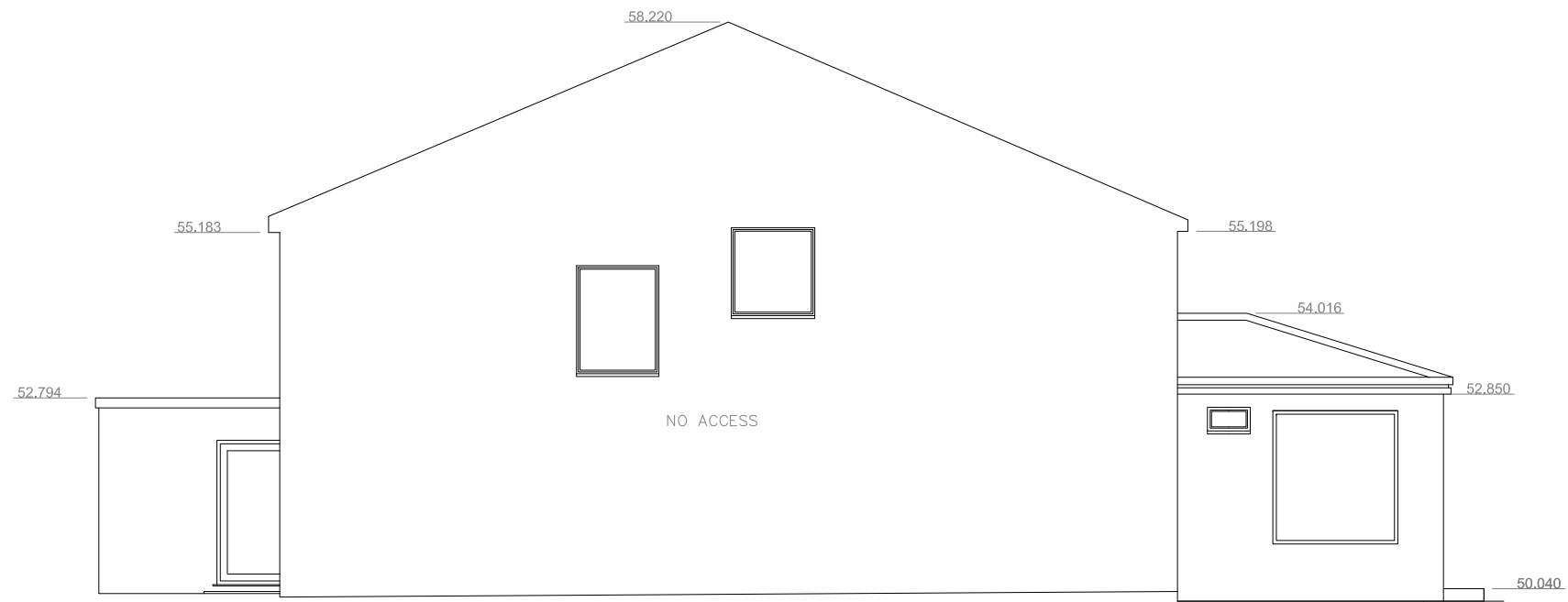

date	rev	revisions
-	-	-

key plan

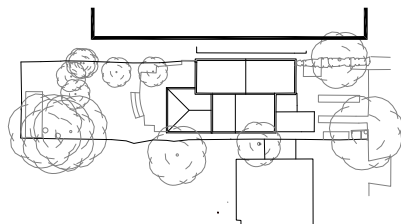

notes

DMFK Architects Ltd take no responsibility for dimensions obtained by scaling from this drawing. If no dimension is shown the recipient must ascertain the dimension specifically from the architect or by site measurement and may not rely on the drawing. Supply of the drawing in digital form is solely for convenience and no reliance may be placed on any data in digital form. All data must be checked against hard copy. This drawing is issued for design intent only and should not be used for construction unless stated.

copyright
This drawing is the property of dMFK Architects Ltd. No disclosure or copy of it may be made without the written permission of dMFK Architects Ltd.



DE METZ FORBES KNIGHT ARCHITECTS

the old library 119 cholmley gardens london nw6 1aa t 020 7435 1144 f 020 7435 0884 mail info@dmfk.co.uk				
project	drawing title			
24 Redington Gardens	Elevation D - D			
	Existing			
client	scale at A1	scale at A3	drawn	date
Redington Gardens Ltd	1:50	1:100	EK	AUG 15
	project no.	drawing no.	revision	
	2028	A93	-	

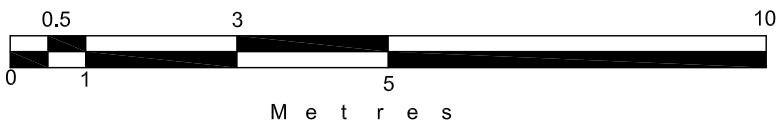
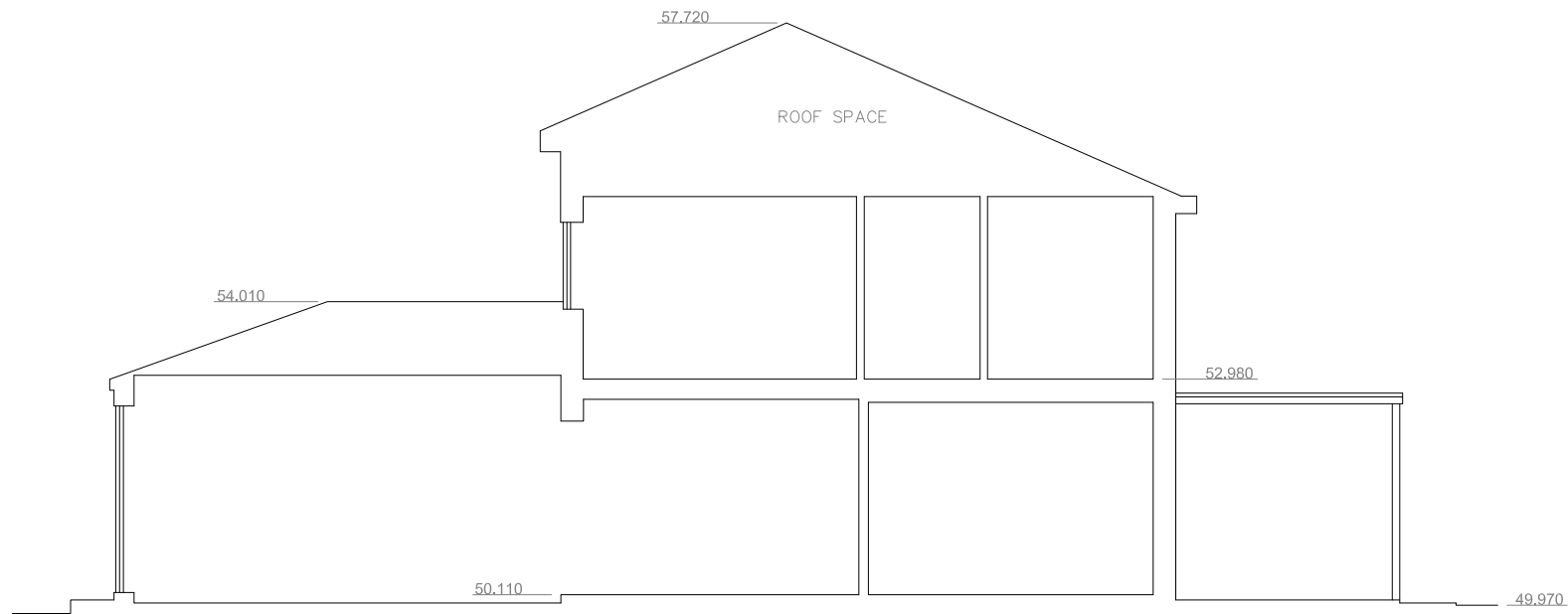

date	rev	revisions
-	-	-

key plan

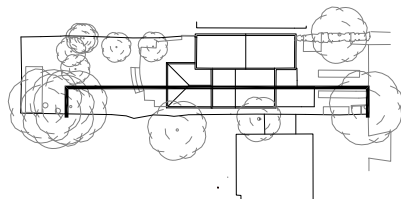

notes

DMFK Architects Ltd take no responsibility for dimensions obtained by scaling from this drawing. If no dimension is shown the recipient must ascertain the dimension specifically from the architect or by site measurement and may not rely on the drawing. Supply of the drawing in digital form is solely for convenience and no reliance may be placed on any data in digital form. All data must be checked against hard copy. This drawing is issued for design intent only and should not be used for construction unless stated.

copyright
This drawing is the property of dMFK Architects Ltd. No disclosure or copy of it may be made without the written permission of dMFK Architects Ltd.



DE METZ FORBES KNIGHT ARCHITECTS

the old library 119 cholmley gardens london nw6 1aa t 020 7435 1144 f 020 7435 0884 mail info@dmfk.co.uk

project	drawing title			
24 Redington Gardens	Section A - A Existing			
client	scale at A1	scale at A3	drawn	date
Redington Gardens Ltd	1:50	1:100	EK	AUG 15
	project no.	drawing no.	revision	
	2028	A95	-	

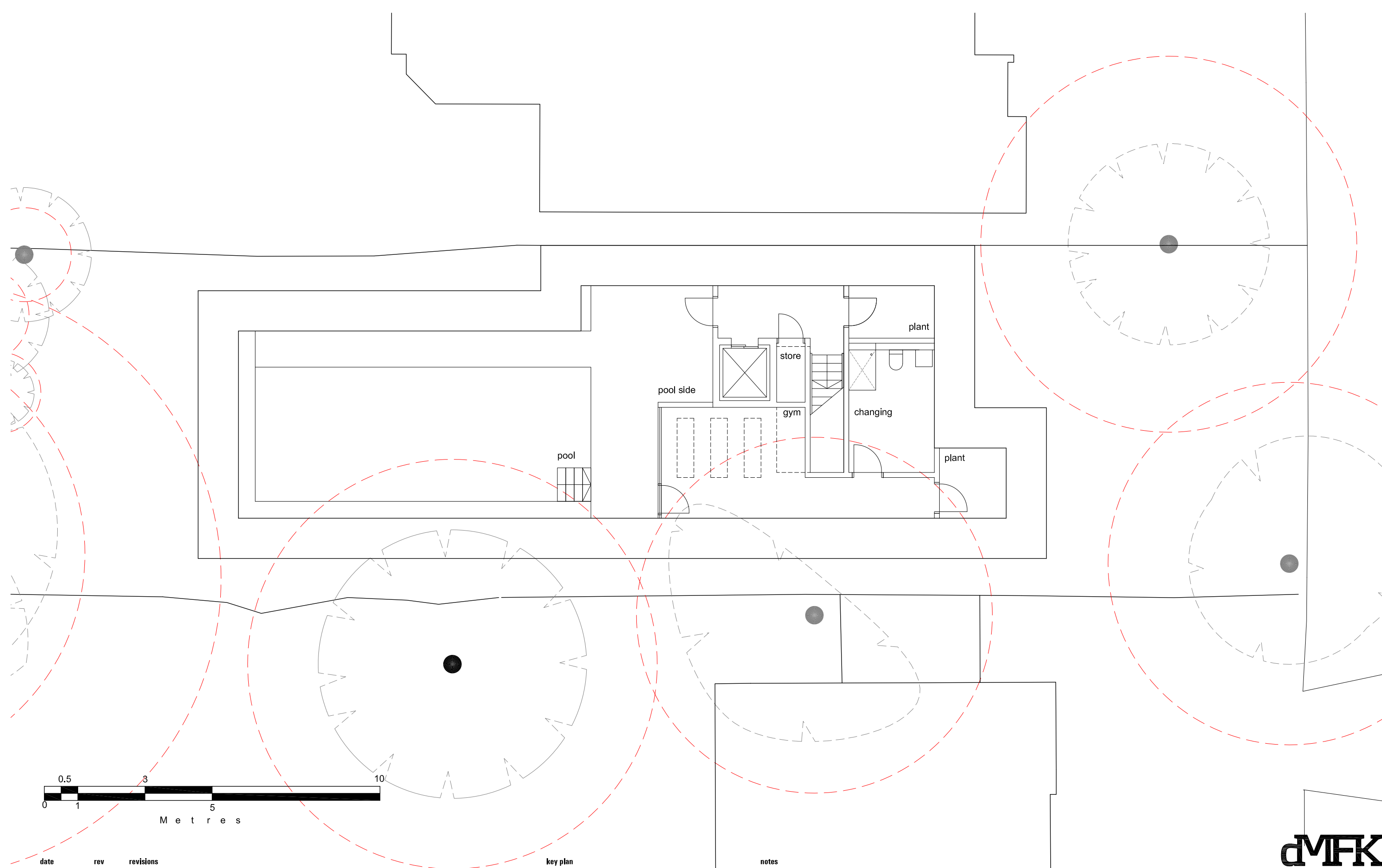

date rev revisions

key plan

notes



DMFK Architects Ltd take no responsibility for dimensions obtained by scaling from this drawing. If no dimension is shown the recipient must ascertain the dimension specifically from the architect or by site measurement and may not rely on the drawing. Supply of the drawing in digital form is solely for convenience and no reliance may be placed on any data in digital form. All data must be checked against hard copy. This drawing is issued for design intent only and should not be used for construction unless stated.

copyright
This drawing is the property of dMFK Architects Ltd. No disclosure or copy of it may be made without the written permission of dMFK Architects Ltd.



DE METZ FORBES KNIGHT ARCHITECTS

the old library 119 cholmley gardens london nw6 1aa t 020 7435 1144 f 020 7435 0884 mail info@dmfk.co.uk

project	drawing title		
24 Redington Gardens	Basement Plan		
	Proposed		
client	scale at A1	scale at A3	drawn date
Redington Gardens Ltd	1:50	1:100	EK OCT 15
	project no.	drawing no.	revision
	2028	A100	-

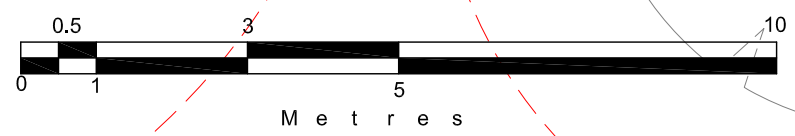
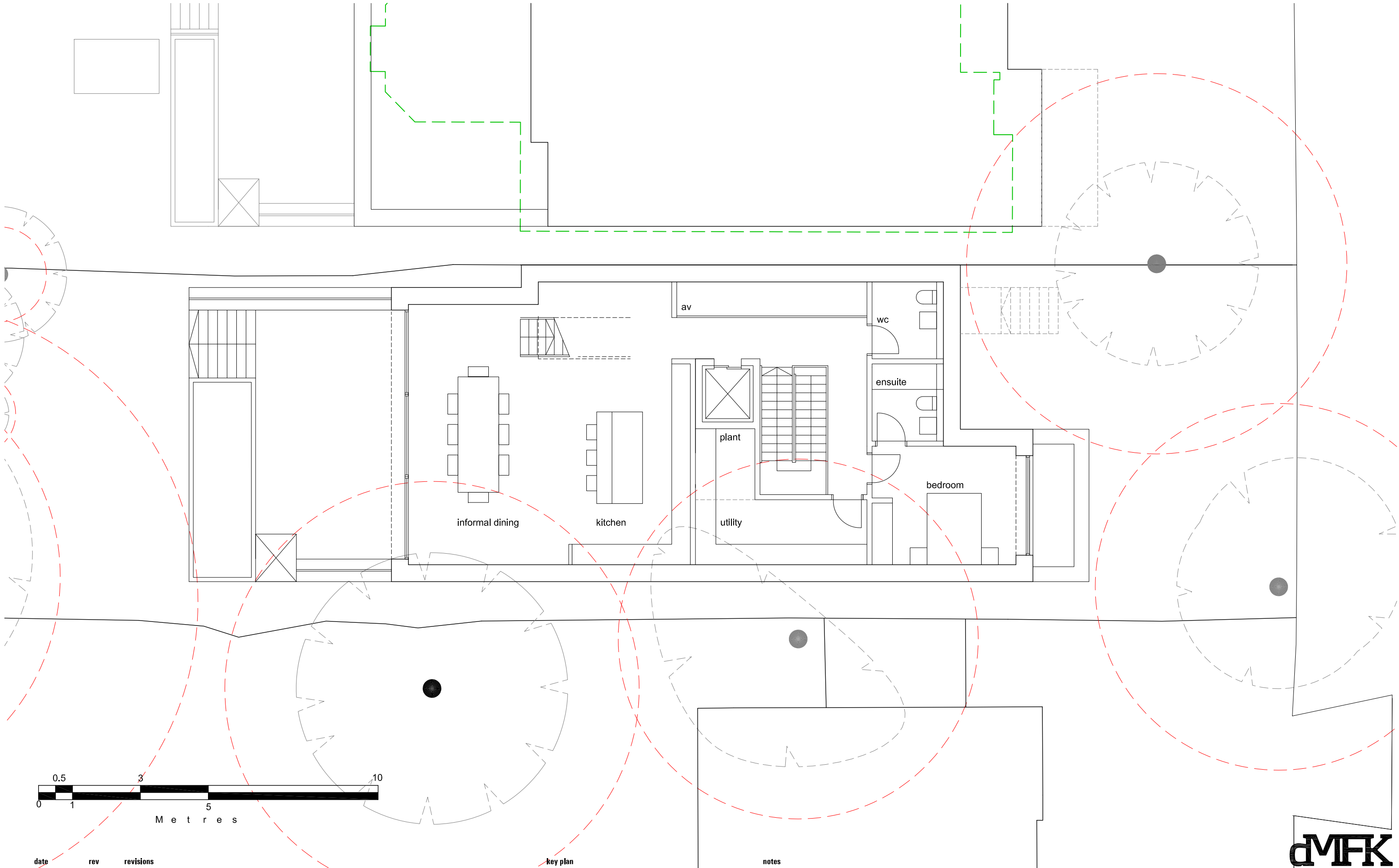

date rev revisions

key plan

notes

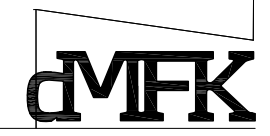

DE METZ FORBES KNIGHT ARCHITECTS

DMFK Architects Ltd take no responsibility for dimensions obtained by scaling from this drawing. If no dimension is shown the recipient must ascertain the dimension specifically from the architect or by site measurement and may not rely on the drawing. Supply of the drawing in digital form is solely for convenience and no reliance may be placed on any data in digital form. All data must be checked against hard copy. This drawing is issued for design intent only and should not be used for construction unless stated.

copyright
This drawing is the property of dMFK Architects Ltd. No disclosure or copy of it may be made without the written permission of dMFK Architects Ltd.

the old library 119 cholmley gardens london nw6 1aa t 020 7435 1144 f 020 7435 0884 mail info@dmfk.co.uk				
project	drawing title			
24 Redington Gardens	Lower Ground Floor Plan			
	Proposed			
client	scale at A1	scale at A3	drawn	date
Redington Gardens Ltd	1:50	1:100	EK	OCT 15
	project no.	drawing no.	revision	
	2028	A101	-	

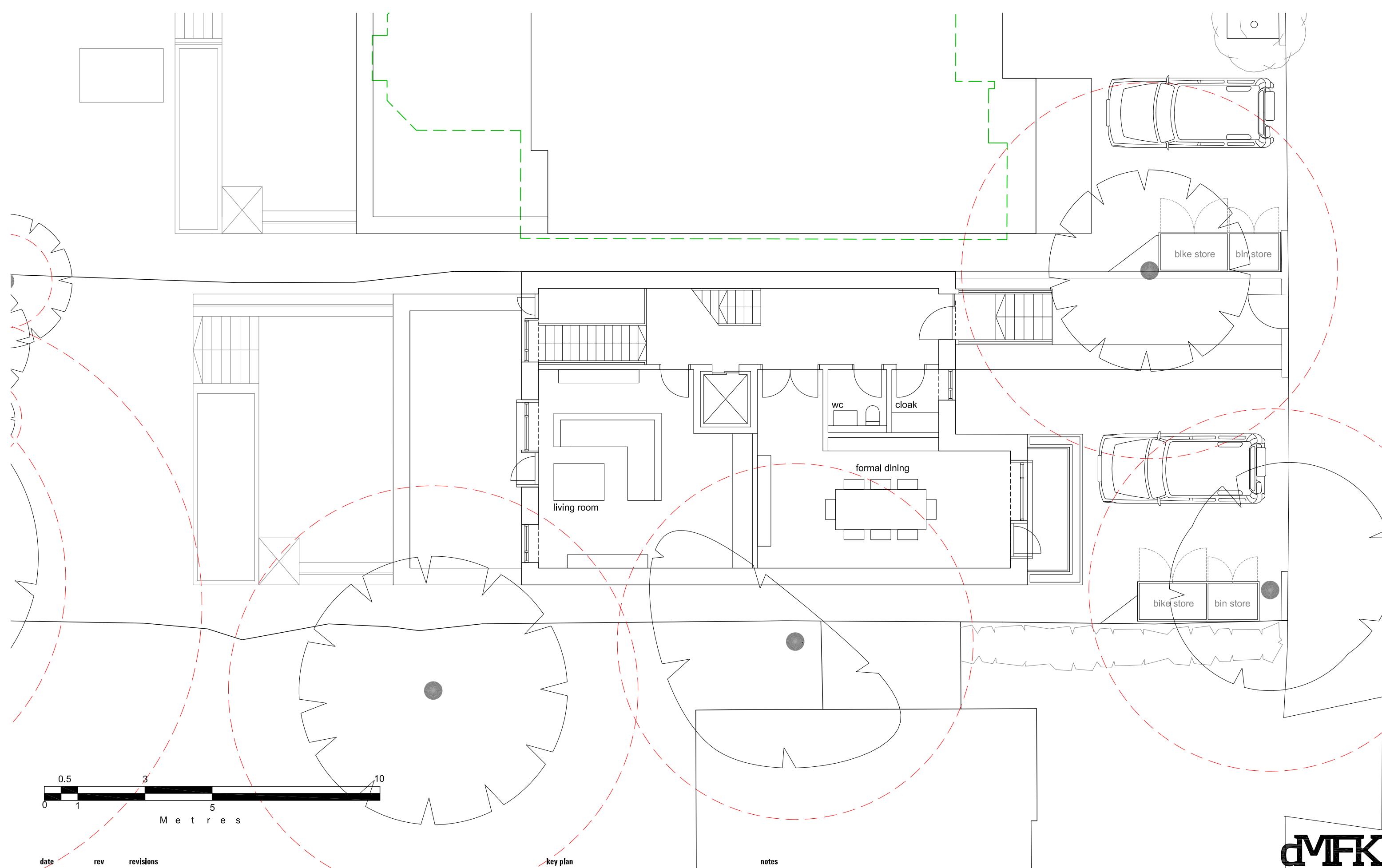

date rev revisions

key plan

notes



DMFK Architects Ltd take no responsibility for dimensions obtained by scaling from this drawing. If no dimension is shown the recipient must ascertain the dimension specifically from the architect or by site measurement and may not rely on the drawing. Supply of the drawing in digital form is solely for convenience and no reliance may be placed on any data in digital form. All data must be checked against hard copy. This drawing is issued for design intent only and should not be used for construction unless stated.

copyright
This drawing is the property of dMFK Architects Ltd. No disclosure or copy of it may be made without the written permission of dMFK Architects Ltd.

the old library 119 cholmley gardens london nw6 1aa t 020 7435 1144 f 020 7435 0884 mail info@dmfk.co.uk

project	drawing title		
24 Redington Gardens	Upper Ground Floor Plan		
	Proposed		
client	scale at A1	scale at A3	drawn
Redington Gardens Ltd	1:50	1:100	EK
	project no.	drawing no.	revision
	2028	A102	-
			date
			OCT 15

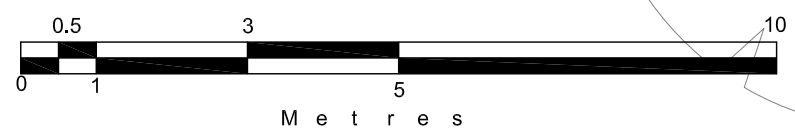
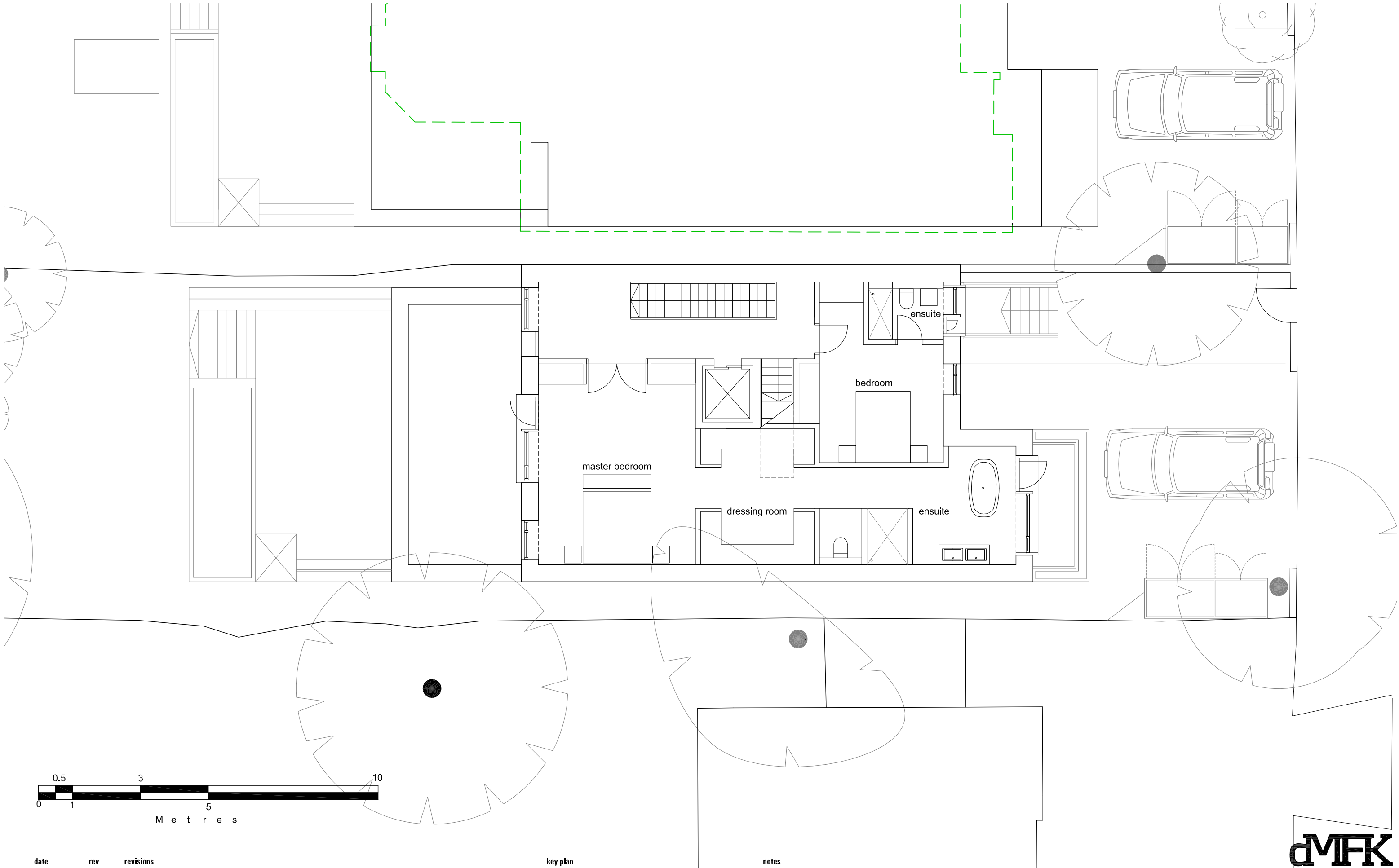

date rev revisions

key plan

notes



DMFK Architects Ltd take no responsibility for dimensions obtained by scaling from this drawing. If no dimension is shown the recipient must ascertain the dimension specifically from the architect or by site measurement and may not rely on the drawing. Supply of the drawing in digital form is solely for convenience and no reliance may be placed on any data in digital form. All data must be checked against hard copy. This drawing is issued for design intent only and should not be used for construction unless stated.

copyright
This drawing is the property of dMFK Architects Ltd. No disclosure or copy of it may be made without the written permission of dMFK Architects Ltd.



DE METZ FORBES KNIGHT ARCHITECTS

the old library 119 cholmley gardens london nw6 1aa t 020 7435 1144 f 020 7435 0884 mail info@dmfk.co.uk

project	drawing title			
24 Redington Gardens	First Floor Plan			
	Proposed			
client	scale at A1	scale at A3	drawn	date
Redington Gardens Ltd	1:50	1:100	EK	OCT 15
	project no.	drawing no.	revision	
	2028	A103	-	

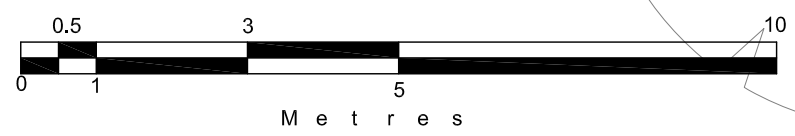
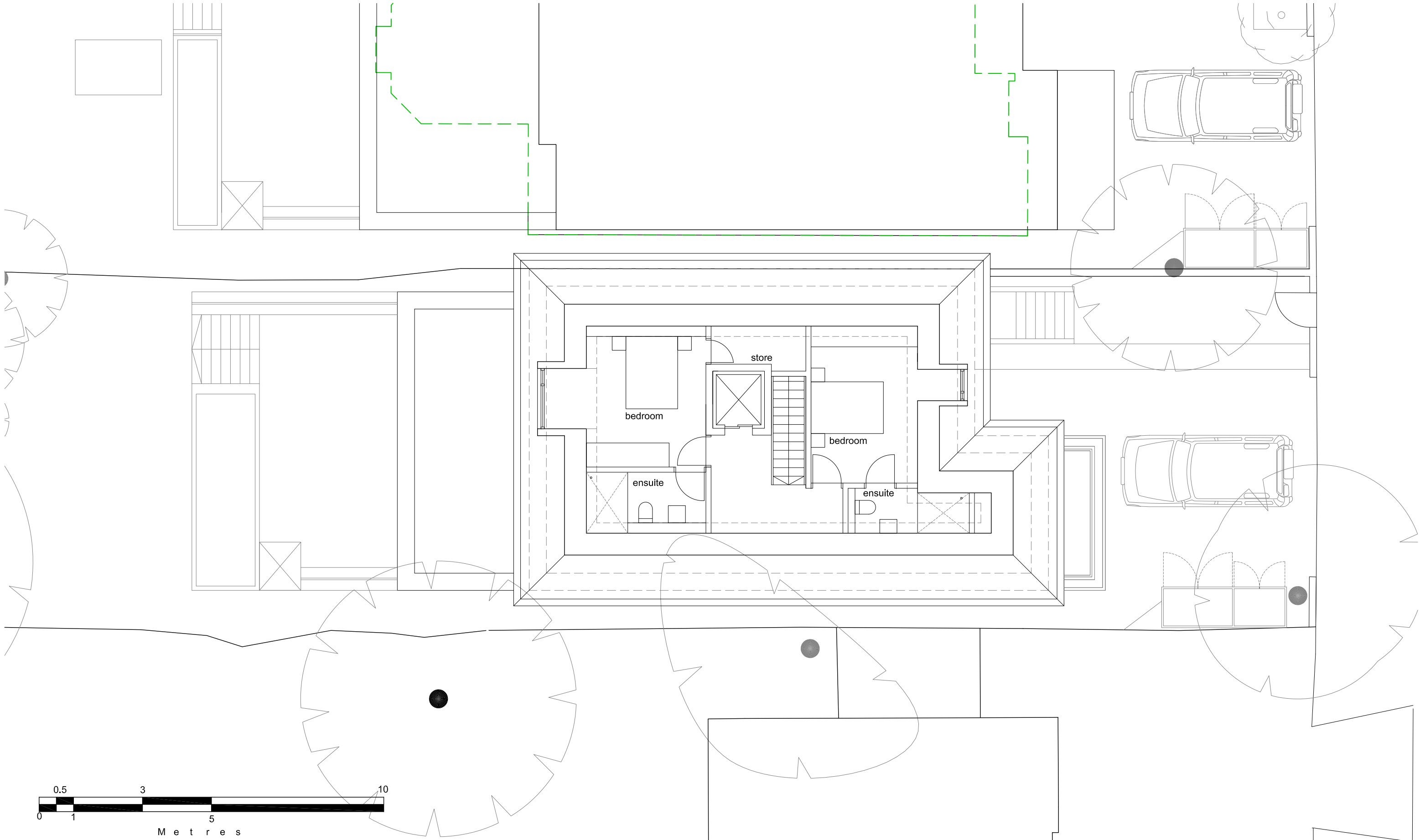

date rev revisions

key plan

notes



DMFK Architects Ltd take no responsibility for dimensions obtained by scaling from this drawing. If no dimension is shown the recipient must ascertain the dimension specifically from the architect or by site measurement and may not rely on the drawing. Supply of the drawing in digital form is solely for convenience and no reliance may be placed on any data in digital form. All data must be checked against hard copy. This drawing is issued for design intent only and should not be used for construction unless stated.

copyright
This drawing is the property of dMFK Architects Ltd. No disclosure or copy of it may be made without the written permission of dMFK Architects Ltd.



DE METZ FORBES KNIGHT ARCHITECTS

the old library 119 cholmley gardens london nw6 1aa t 020 7435 1144 f 020 7435 0884 mail info@dmfk.co.uk

project	drawing title			
24 Redington Gardens	Second Floor Plan			
	Proposed			
client	scale at A1	scale at A3	drawn	date
Redington Gardens Ltd	1:50	1:100	EK	OCT 15
	project no.	drawing no.	revision	
	2028	A104	-	

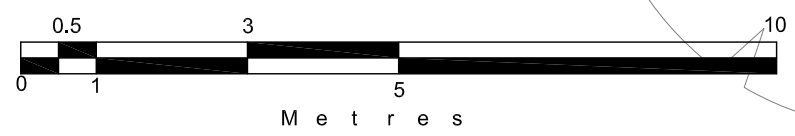
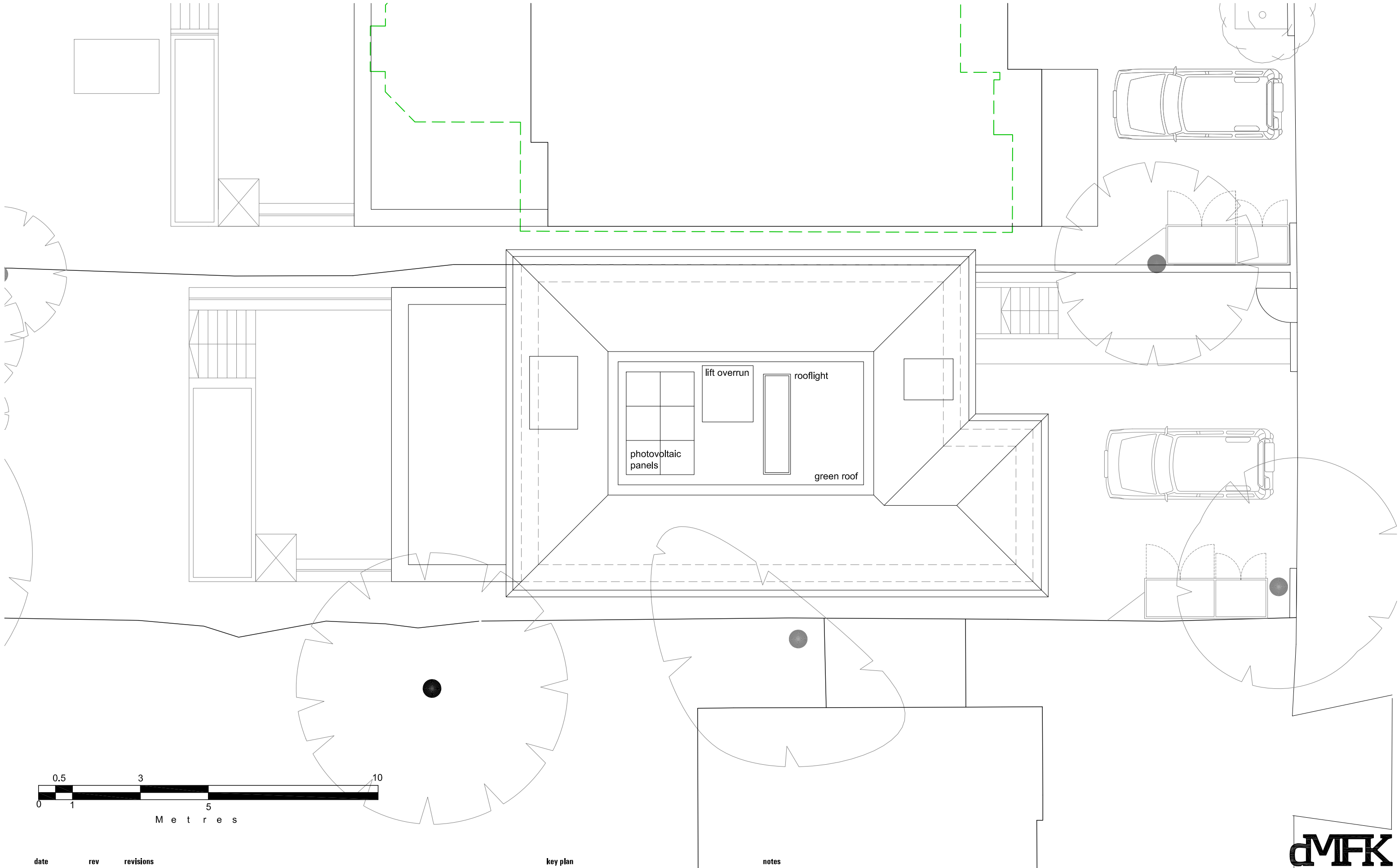

date rev revisions

key plan

notes



DE METZ FORBES KNIGHT ARCHITECTS

DMFK Architects Ltd take no responsibility for dimensions obtained by scaling from this drawing. If no dimension is shown the recipient must ascertain the dimension specifically from the architect or by site measurement and may not rely on the drawing. Supply of the drawing in digital form is solely for convenience and no reliance may be placed on any data in digital form. All data must be checked against hard copy. This drawing is issued for design intent only and should not be used for construction unless stated.

copyright
This drawing is the property of dMFK Architects Ltd. No disclosure or copy of it may be made without the written permission of dMFK Architects Ltd.

the old library 119 cholmley gardens london nw6 1aa t 020 7435 1144 f 020 7435 0884 mail info@dmfk.co.uk				
project	drawing title			
24 Redington Gardens	Roof Plan			
	Proposed			
client	scale at A1	scale at A3	drawn	date
Redington Gardens Ltd	1:50	1:100	EK	OCT 15
	project no.	drawing no.	revision	
	2028	A105	-	

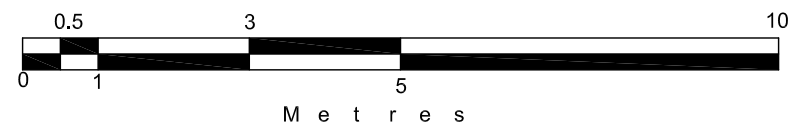

date	rev	revisions
-	-	-

key plan

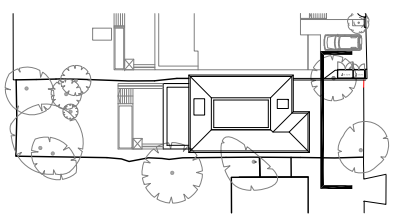

notes

DMFK Architects Ltd take no responsibility for dimensions obtained by scaling from this drawing. If no dimension is shown the recipient must ascertain the dimension specifically from the architect or by site measurement and may not rely on the drawing. Supply of the drawing in digital form is solely for convenience and no reliance may be placed on any data in digital form. All data must be checked against hard copy. This drawing is issued for design intent only and should not be used for construction unless stated.

copyright
This drawing is the property of dMFK Architects Ltd. No disclosure or copy of it may be made without the written permission of dMFK Architects Ltd.



DE METZ FORBES KNIGHT ARCHITECTS

the old library 119 cholmley gardens london nw6 1aa t 020 7435 1144 f 020 7435 0884 mail info@dmfk.co.uk				
project	drawing title			
24 Redington Gardens	Elevation A - A			
	Proposed			
client	scale at A1	scale at A3	drawn	date
Redington Gardens Ltd	1:50	1:100	EK	OCT 15
	project no.	drawing no.	revision	
	2028	A150	-	

Ridge +61.265
 Ground FCL +60.508
 2400 (FFL - FCL)
 Second FFL +58.108
 Ground FCL +57.658
 2550 (FFL - FCL)
 First FFL +55.108
 Ground FCL +54.658
 2850 (FFL - FCL)
 Ground FFL +51.807
 Lower Ground FFL +51.358
 2700 (FFL - FCL)
 Lower Ground FFL +48.658
 Basement FCL +47.308
 2800 (FFL - FCL)
 Basement FFL +44.508
 DATUM +40.000

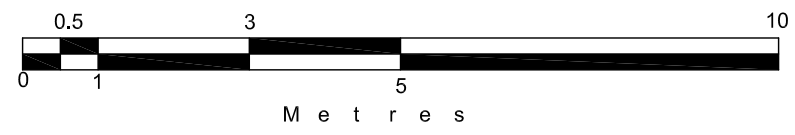

date	rev	revisions
-	-	-

key plan

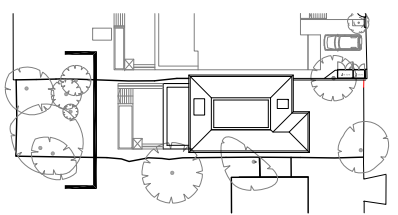

notes

DMFK Architects Ltd take no responsibility for dimensions obtained by scaling from this drawing. If no dimension is shown the recipient must ascertain the dimension specifically from the architect or by site measurement and may not rely on the drawing. Supply of the drawing in digital form is solely for convenience and no reliance may be placed on any data in digital form. All data must be checked against hard copy. This drawing is issued for design intent only and should not be used for construction unless stated.

copyright
 This drawing is the property of dMFK Architects Ltd. No disclosure or copy of it may be made without the written permission of dMFK Architects Ltd.



DE METZ FORBES KNIGHT ARCHITECTS

the old library 119 cholmley gardens london nw6 1aa t 020 7435 1144 f 020 7435 0884 mail info@dmfk.co.uk				
project	drawing title			
24 Redington Gardens	Elevation B - B			
	Proposed			
client	scale at A1	scale at A3	drawn	date
Redington Gardens Ltd	1:50	1:100	EK	AUG 15
	project no.	drawing no.	revision	
	2028	A151	-	

Ridge +61.265
 Ground FCL +60.508
 2400 (FFL - FCL)
 Second FFL +58.108
 Ground FCL +57.658
 2550 (FFL - FCL)
 First FFL +55.108
 Ground FCL +54.658
 2850 (FFL - FCL)
 Ground FFL +51.807
 Lower Ground FFL +51.358
 2700 (FFL - FCL)
 Lower Ground FFL +48.658
 Basement FCL +47.308
 2800 (FFL - FCL)
 Basement FFL +44.508
 DATUM +40.000

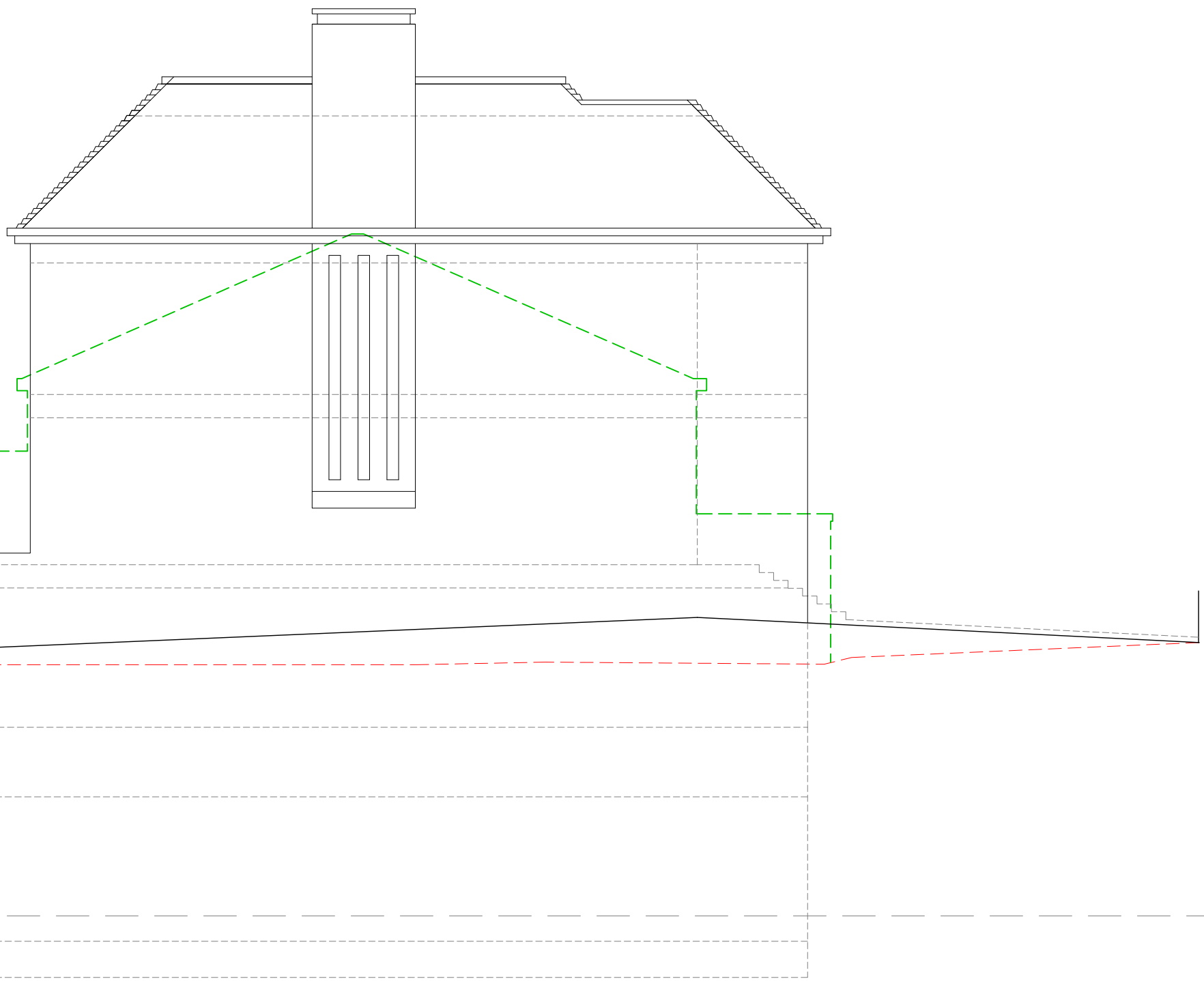

date	rev	revisions
-	-	-

key plan

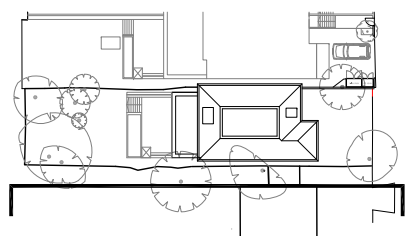

notes

DMFK Architects Ltd take no responsibility for dimensions obtained by scaling from this drawing. If no dimension is shown the recipient must ascertain the dimension specifically from the architect or by site measurement and may not rely on the drawing. Supply of the drawing in digital form is solely for convenience and no reliance may be placed on any data in digital form. All data must be checked against hard copy. This drawing is issued for design intent only and should not be used for construction unless stated.

copyright
 This drawing is the property of dMFK Architects Ltd. No disclosure or copy of it may be made without the written permission of dMFK Architects Ltd.



DE METZ FORBES KNIGHT ARCHITECTS

the old library 119 cholmley gardens london nw6 1aa t 020 7435 1144 f 020 7435 0884 mail info@dmfk.co.uk				
project	drawing title			
24 Redington Gardens	Elevation C - C			
	Proposed			
client	scale at A1	scale at A3	drawn	date
Redington Gardens Ltd	1:50	1:100	EK	AUG 15
	project no.	drawing no.	revision	
	2028	A152	-	

Ridge +61.265
 Ground FCL +60.508
 Second FFL +58.108
 Ground FCL +57.658
 First FFL +55.108
 Ground FCL +54.658
 Ground FFL +51.807
 Lower Ground FFL +51.358
 Lower Ground FFL +48.658
 Basement FCL +47.308
 Basement FFL +44.508
 DATUM +40.000

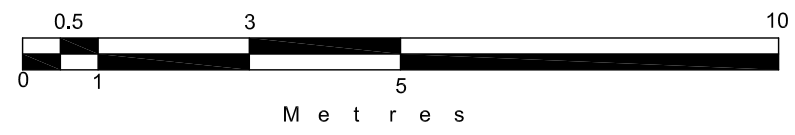
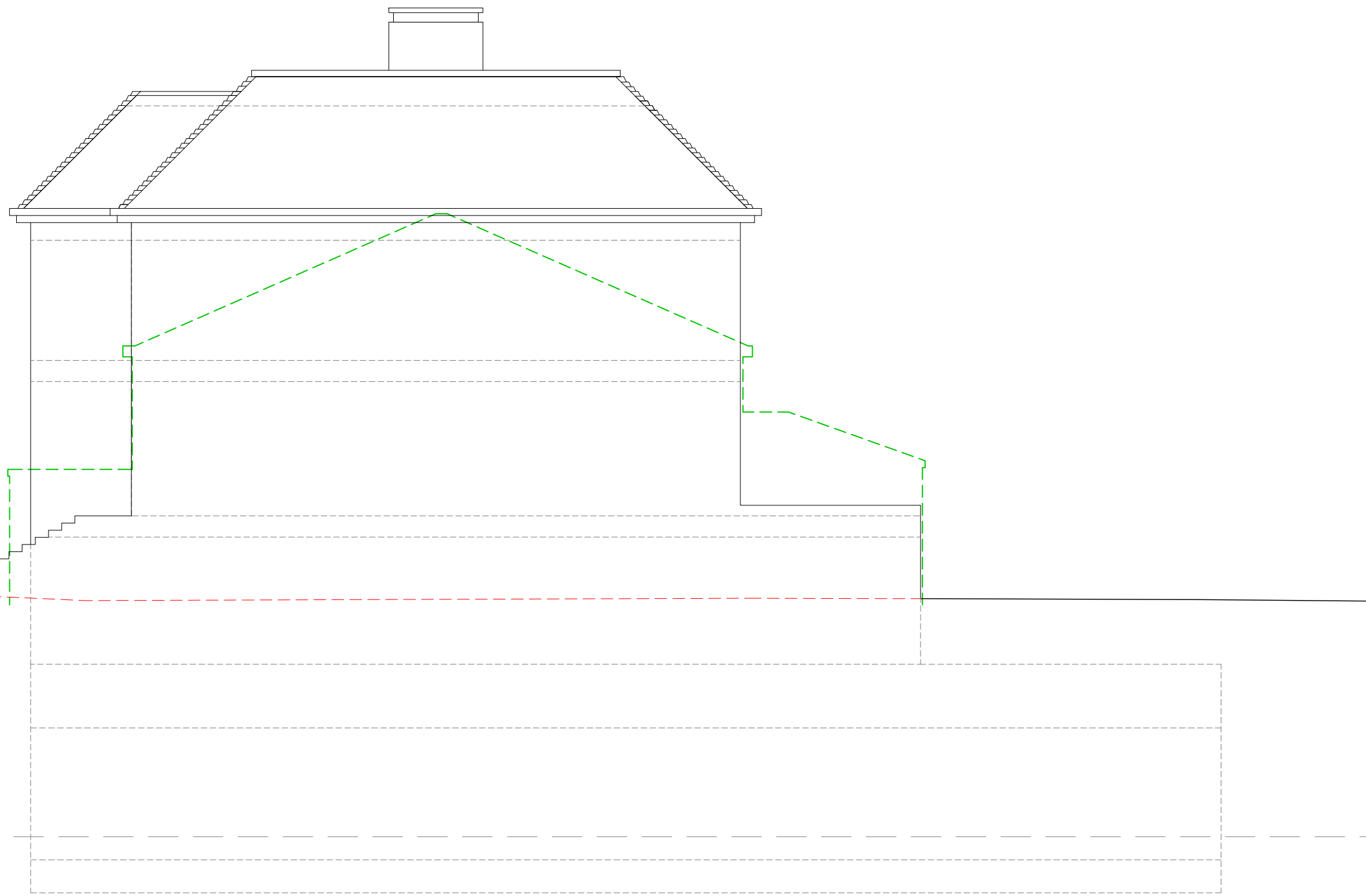

date	rev	revisions
-	-	-

key plan

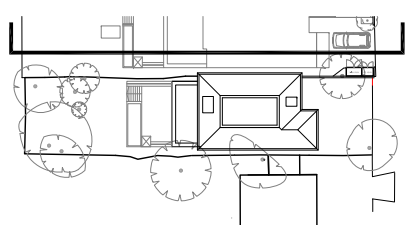

notes

DMFK Architects Ltd take no responsibility for dimensions obtained by scaling from this drawing. If no dimension is shown the recipient must ascertain the dimension specifically from the architect or by site measurement and may not rely on the drawing. Supply of the drawing in digital form is solely for convenience and no reliance may be placed on any data in digital form. All data must be checked against hard copy. This drawing is issued for design intent only and should not be used for construction unless stated.

copyright
 This drawing is the property of dMFK Architects Ltd. No disclosure or copy of it may be made without the written permission of dMFK Architects Ltd.



DE METZ FORBES KNIGHT ARCHITECTS

the old library 119 cholmley gardens london nw6 1aa t 020 7435 1144 f 020 7435 0884 mail info@dmfk.co.uk				
project	drawing title			
24 Redington Gardens	Elevation D - D			
	Proposed			
client	scale at A1	scale at A3	drawn	date
Redington Gardens Ltd	1:50	1:100	EK	AUG 15
	project no.	drawing no.	revision	
	2028	A153	-	



date	rev	revisions
-	-	-

key plan

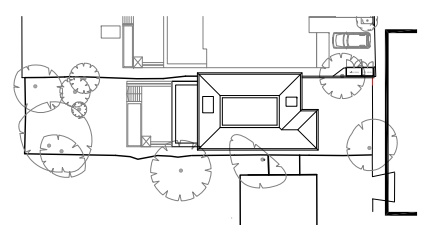

notes

DMFK Architects Ltd take no responsibility for dimensions obtained by scaling from this drawing. If no dimension is shown the recipient must ascertain the dimension specifically from the architect or by site measurement and may not rely on the drawing. Supply of the drawing in digital form is solely for convenience and no reliance may be placed on any data in digital form. All data must be checked against hard copy. This drawing is issued for design intent only and should not be used for construction unless stated.

copyright
This drawing is the property of dMFK Architects Ltd. No disclosure or copy of it may be made without the written permission of dMFK Architects Ltd.



DE METZ FORBES KNIGHT ARCHITECTS

the old library 119 cholmley gardens london nw6 1aa t 020 7435 1144 f 020 7435 0884 mail info@dmfk.co.uk				
project	drawing title			
24 Redington Gardens	Elevation A - A from pavement			
	Proposed			
client	scale at A1	scale at A3	drawn	date
Redington Gardens Ltd	1:50	1:100	EK	AUG 15
	project no.	drawing no.	revision	
	2028	A154	-	



Ridge +61.265
 Ground FCL +60.508
 2400 (FFL - FCL)
 Second FFL +58.108
 Ground FCL +57.658
 2550 (FFL - FCL)
 First FFL +55.108
 Ground FCL +54.658
 2850 (FFL - FCL)
 Ground FFL +51.807
 Lower Ground FFL +51.358
 2700 (FFL - FCL)
 Lower Ground FFL +48.658
 Basement FCL +47.308
 2800 (FFL - FCL)
 Basement FFL +44.508
 DATUM +40.000

Elevation A - A

Adjacent Property : limited access

7 Redington Gardens

site : 24 Redington Gardens

25 - 26 Redington Gardens

27 F



date rev revisions

key plan

notes

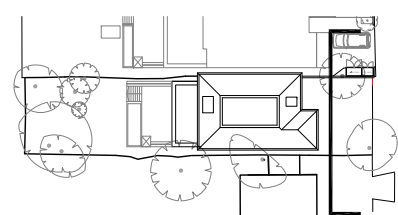

DMFK Architects Ltd take no responsibility for dimensions obtained by scaling from this drawing. If no dimension is shown the recipient must ascertain the dimension specifically from the architect or by site measurement and may not rely on the drawing. Supply of the drawing in digital form is solely for convenience and no reliance may be placed on any data in digital form. All data must be checked against hard copy. This drawing is issued for design intent only and should not be used for construction unless stated.

copyright
 This drawing is the property of dMFK Architects Ltd. No disclosure or copy of it may be made without the written permission of dMFK Architects Ltd.



DE METZ FORBES KNIGHT ARCHITECTS

the old library 119 cholmley gardens london nw6 1aa t 020 7435 1144 f 020 7435 0884 mail info@dmfk.co.uk				
project	drawing title			
24 Redington Gardens	Elevation A - A with existing adjacent building shown Proposed			
client	scale at A1	scale at A3	drawn	date
Redington Gardens Ltd	1:50	1:100	EK	OCT 15
	project no.	drawing no.	revision	
	2028	A155	-	

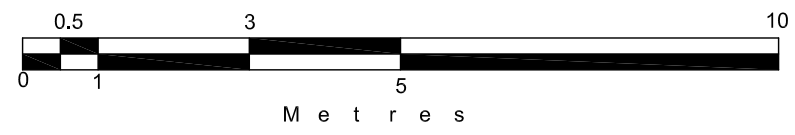

date	rev	revisions
-	-	-

key plan

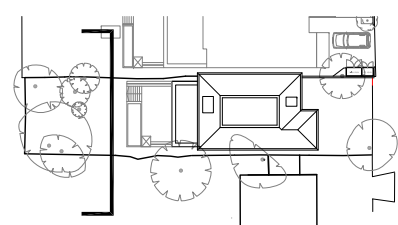

notes

DMFK Architects Ltd take no responsibility for dimensions obtained by scaling from this drawing. If no dimension is shown the recipient must ascertain the dimension specifically from the architect or by site measurement and may not rely on the drawing. Supply of the drawing in digital form is solely for convenience and no reliance may be placed on any data in digital form. All data must be checked against hard copy. This drawing is issued for design intent only and should not be used for construction unless stated.

copyright
This drawing is the property of dMFK Architects Ltd. No disclosure or copy of it may be made without the written permission of dMFK Architects Ltd.



DE METZ FORBES KNIGHT ARCHITECTS

the old library 119 cholmley gardens london nw6 1aa t 020 7435 1144 f 020 7435 0884 mail info@dmfk.co.uk			
project	drawing title		
24 Redington Gardens	Elevation B - B with existing adjacent building shown Proposed		
client	scale at A1	scale at A3	drawn date
Redington Gardens Ltd	1:50	1:100	EK OCT 15
	project no.	drawing no.	revision
	2028	A156	-

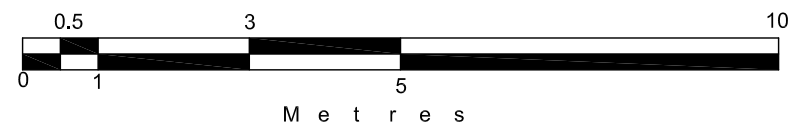
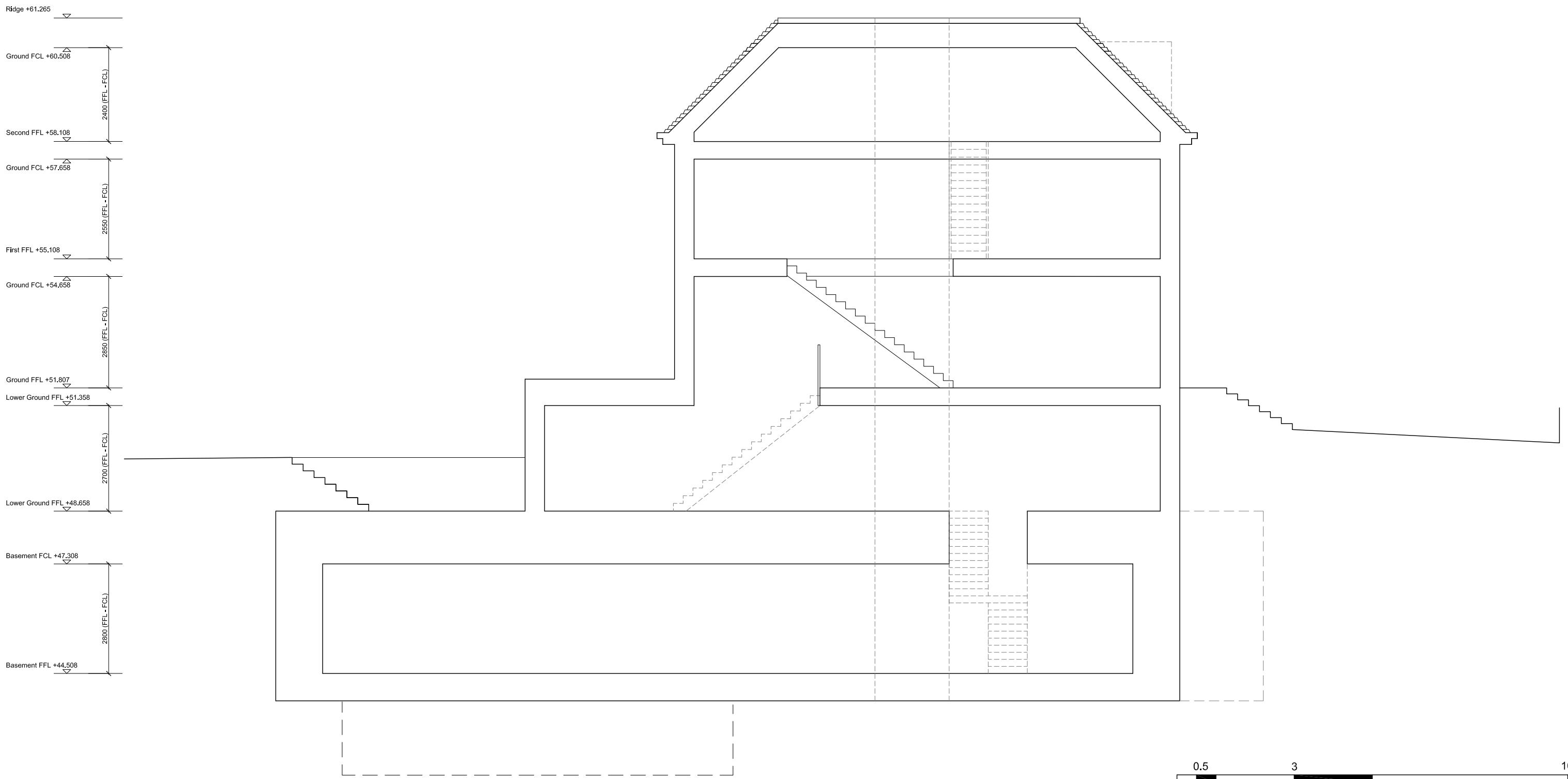

DATUM +40.000

date rev revisions

key plan

notes

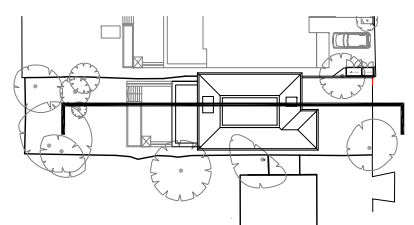

DMFK Architects Ltd take no responsibility for dimensions obtained by scaling from this drawing. If no dimension is shown the recipient must ascertain the dimension specifically from the architect or by site measurement and may not rely on the drawing. Supply of the drawing in digital form is solely for convenience and no reliance may be placed on any data in digital form. All data must be checked against hard copy. This drawing is issued for design intent only and should not be used for construction unless stated.

copyright
This drawing is the property of dMFK Architects Ltd. No disclosure or copy of it may be made without the written permission of dMFK Architects Ltd.



DE METZ FORBES KNIGHT ARCHITECTS

the old library 119 cholmley gardens london nw6 1aa t 020 7435 1144 f 020 7435 0884 mail info@dmfk.co.uk				
project	drawing title			
24 Redington Gardens	Section A - A			
	Proposed			
client	scale at A1	scale at A3	drawn	date
Redington Gardens Ltd	1:50	1:100	EK	AUG 15
	project no.	drawing no.	revision	
	2028	A160	-	

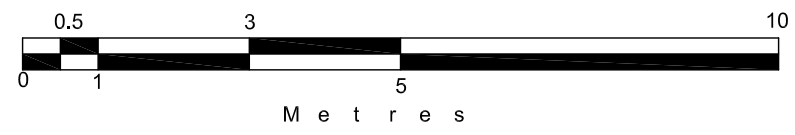
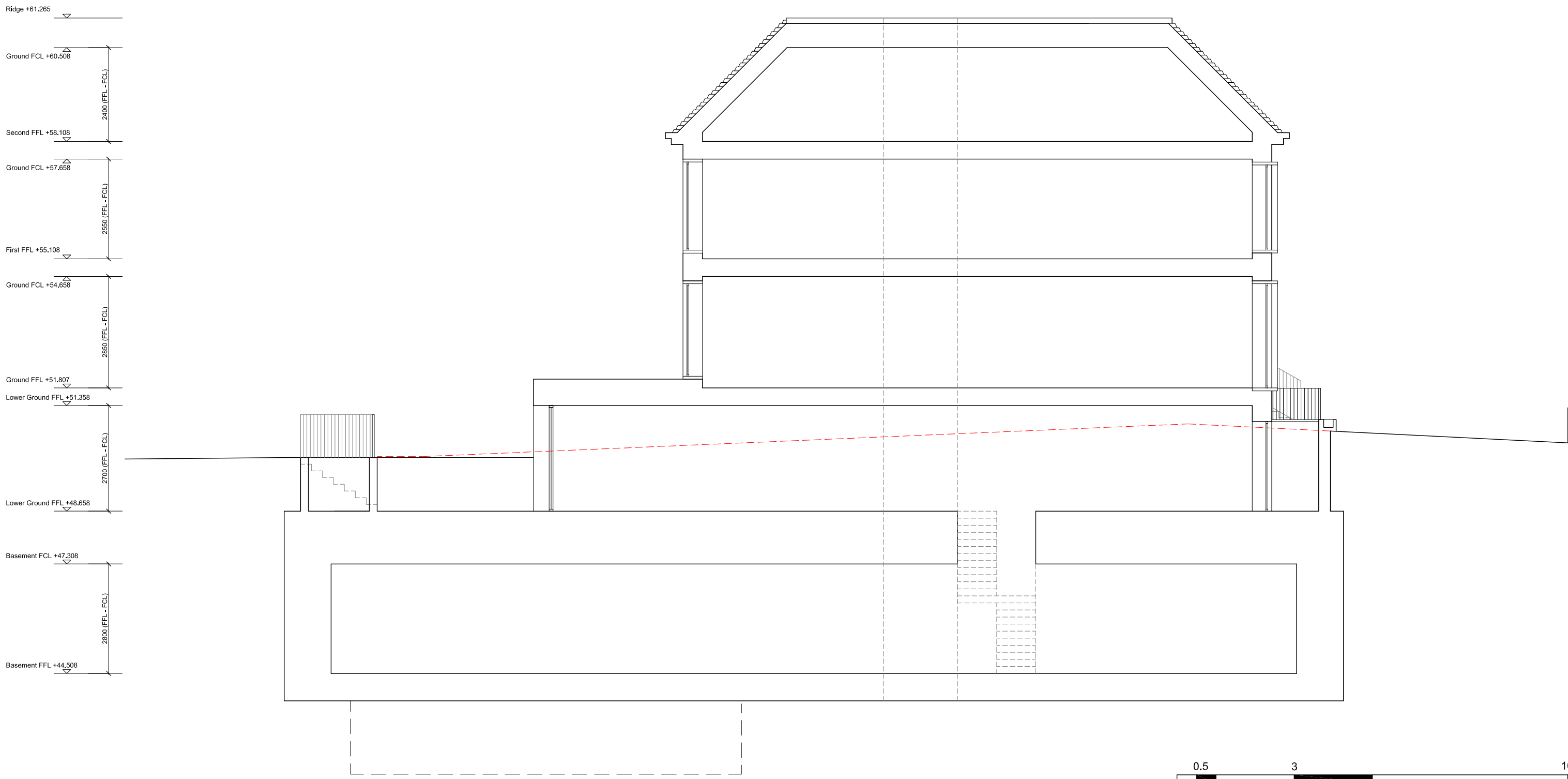

date	rev	revisions
-	-	-

key plan

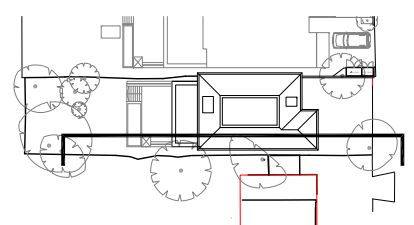

notes

DMFK Architects Ltd take no responsibility for dimensions obtained by scaling from this drawing. If no dimension is shown the recipient must ascertain the dimension specifically from the architect or by site measurement and may not rely on the drawing. Supply of the drawing in digital form is solely for convenience and no reliance may be placed on any data in digital form. All data must be checked against hard copy. This drawing is issued for design intent only and should not be used for construction unless stated.

copyright
This drawing is the property of dMFK Architects Ltd. No disclosure or copy of it may be made without the written permission of dMFK Architects Ltd.



DE METZ FORBES KNIGHT ARCHITECTS

the old library 119 cholmley gardens london nw6 1aa t 020 7435 1144 f 020 7435 0884 mail info@dmfk.co.uk				
project	drawing title			
24 Redington Gardens	Section B - B			
	Proposed			
client	scale at A1	scale at A3	drawn	date
Redington Gardens Ltd	1:50	1:100	EK	AUG 15
	project no.	drawing no.	revision	
	2028	A161	-	