

6 SECTION 06 - 06  
1 : 20

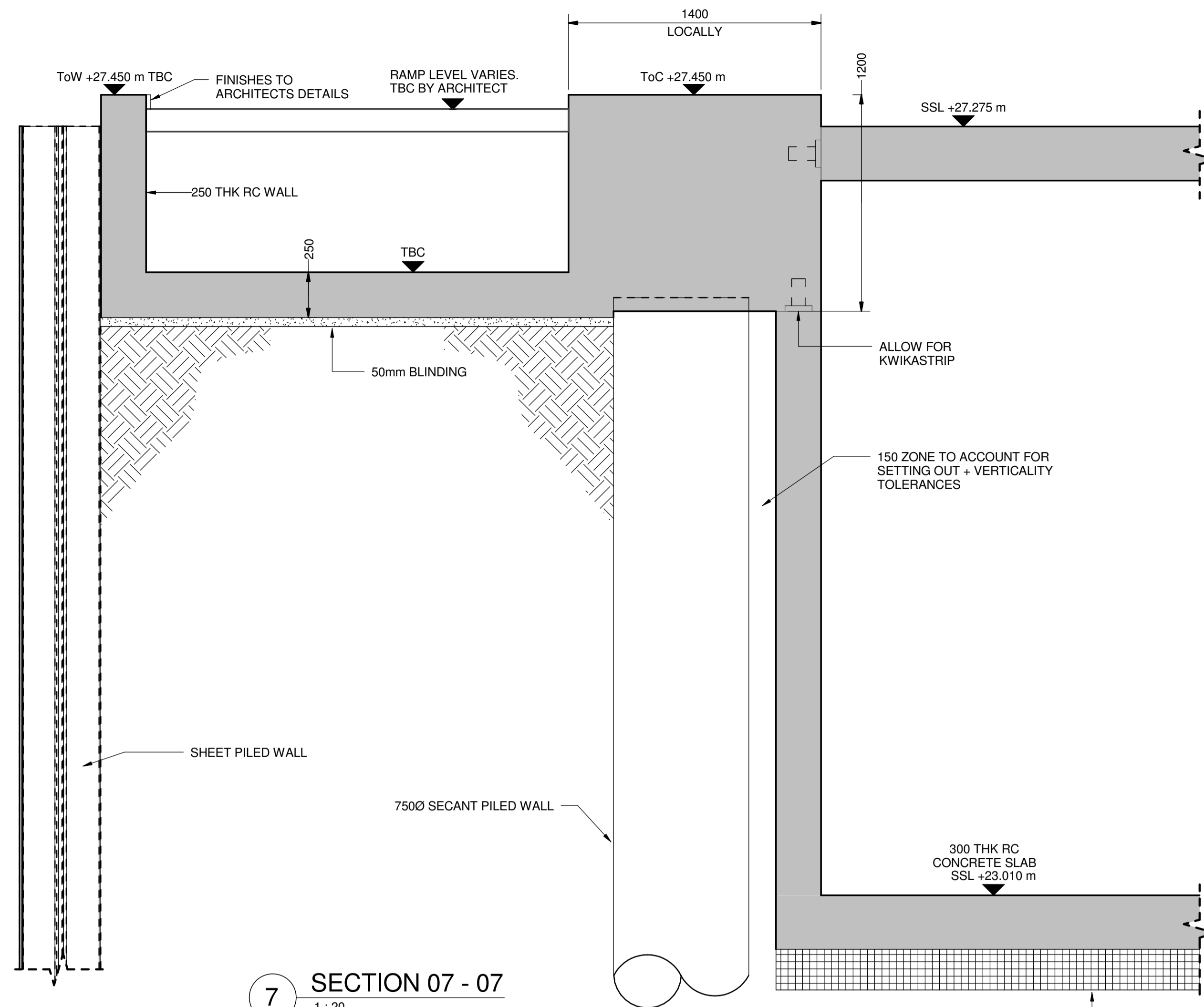

7 SECTION 07 - 07  
1 : 20

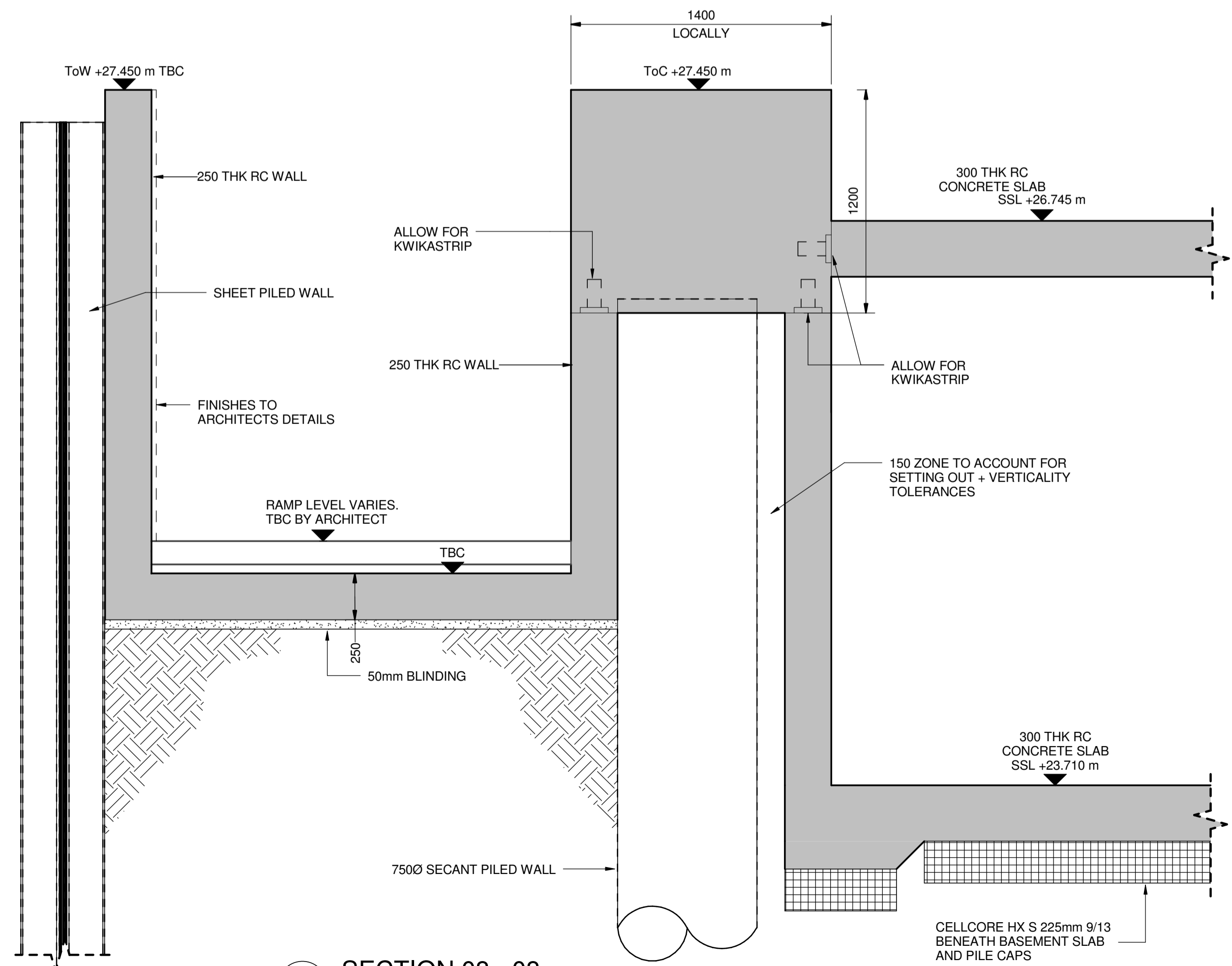

8 SECTION 08 - 08  
1 : 20

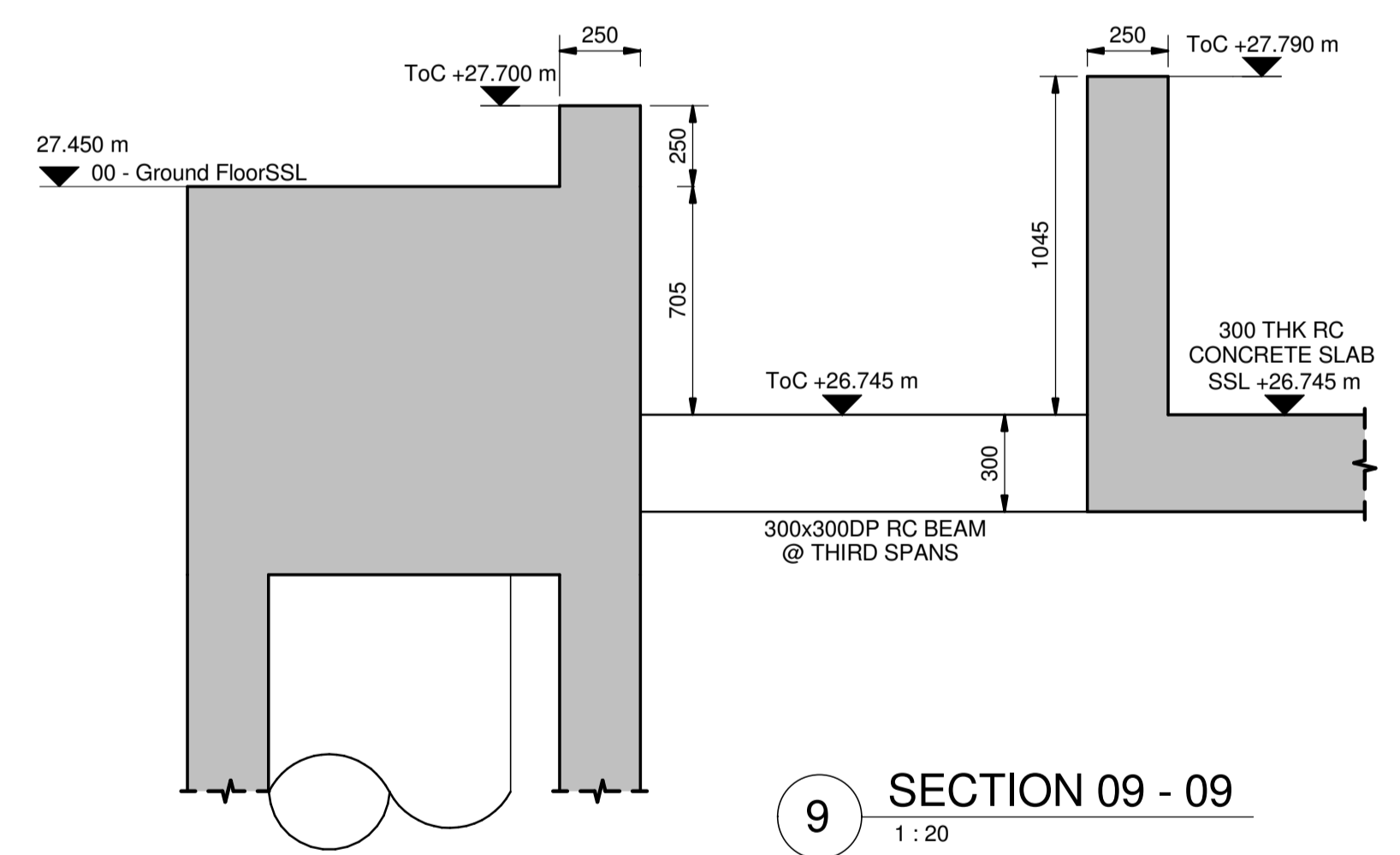

9 SECTION 09 - 09  
1 : 20

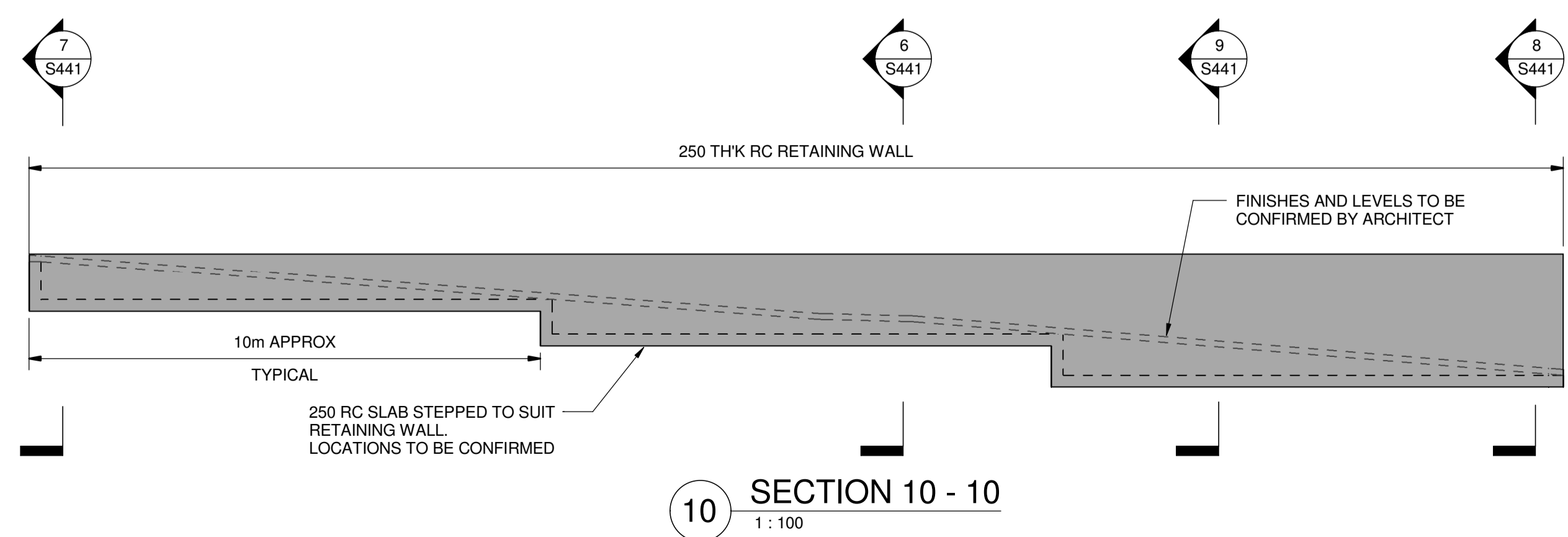

10 SECTION 10 - 10  
1 : 100

- NOTES**
1. CONCRETE GRADE FOR FLOOR SLAB AND FOUNDATIONS TO BE C40
  2. CONCRETE GRADE FOR ALL COLUMNS AND CORE WALLS TO BE C50
  3. CONCRETE COVER:-  
FOUNDATIONS - TOP 30mm  
                  - SIDES 50mm  
                  - BOT 75mm  
FLOOR SLAB - TOP 30mm  
                  - BOT 50mm  
CORE WALLS - 30mm  
COLUMNS - 30mm
  4. REINFORCEMENT :-  
FOUNDATIONS - HIGH YIELD DEFORMED TYPE 2  
FLOOR SLAB - HIGH YIELD DEFORMED TYPE 2  
CORE WALLS - HIGH YIELD DEFORMED TYPE 2  
COLUMNS - HIGH YIELD DEFORMED TYPE 2

**NOT FOR CONSTRUCTION**

Rev	Date	Description	Drawn	Check
P2	12.10.15	ISSUED FOR ONGOING COORDINATION. UPDATED TO SUIT ARCHITECTS COMMENTS. STUB STACK LOCATIONS IN ABEYANCE BASEMENT LEVELS UPDATED. PILING UPDATED TO SUIT JMP DESIGN	JTW	DR
P1	28.08.15	ISSUED FOR INFORMATION	JTW	TAE

**conisbee**  
Consulting Structural Engineers  
Consulting Civil Engineers

1-5 Offord St  
London N1 1DH  
Tel 020 7700 6666  
Fax 020 7700 6686  
design@conisbee.co.uk  
www.conisbee.co.uk

Drawing Status  
**PRELIMINARY**

Project  
**102 CAMLEY STREET**

Title  
**EXTERNAL WORK SHEET 1**

Date 12-09-11  
Scale As indicated  
Drawn J.WELSH  
Engineer TAE  
Project No  
**140674**  
Drawing No  
**S441**  
Revision  
**P2**