

- NOTES**
1. CONCRETE GRADE FOR FLOOR SLAB AND FOUNDATIONS TO BE C40
 2. CONCRETE GRADE FOR ALL COLUMNS AND CORE WALLS TO BE C50
 3. CONCRETE COVER:-
FOUNDATIONS - TOP 30mm
 - SIDES 50mm
 - BOT 75mm
FLOOR SLAB - TOP 30mm
 - BOT 50mm
CORE WALLS - 30mm
COLUMNS - 30mm
 4. REINFORCEMENT :-
FOUNDATIONS - HIGH YIELD DEFORMED TYPE 2
FLOOR SLAB - HIGH YIELD DEFORMED TYPE 2
CORE WALLS - HIGH YIELD DEFORMED TYPE 2
COLUMNS - HIGH YIELD DEFORMED TYPE 2

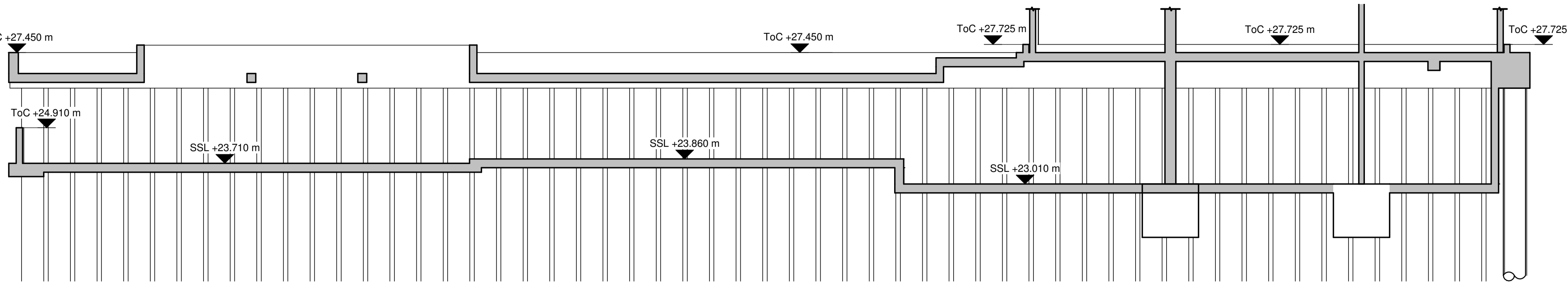

1 SECTION 01
1 : 100

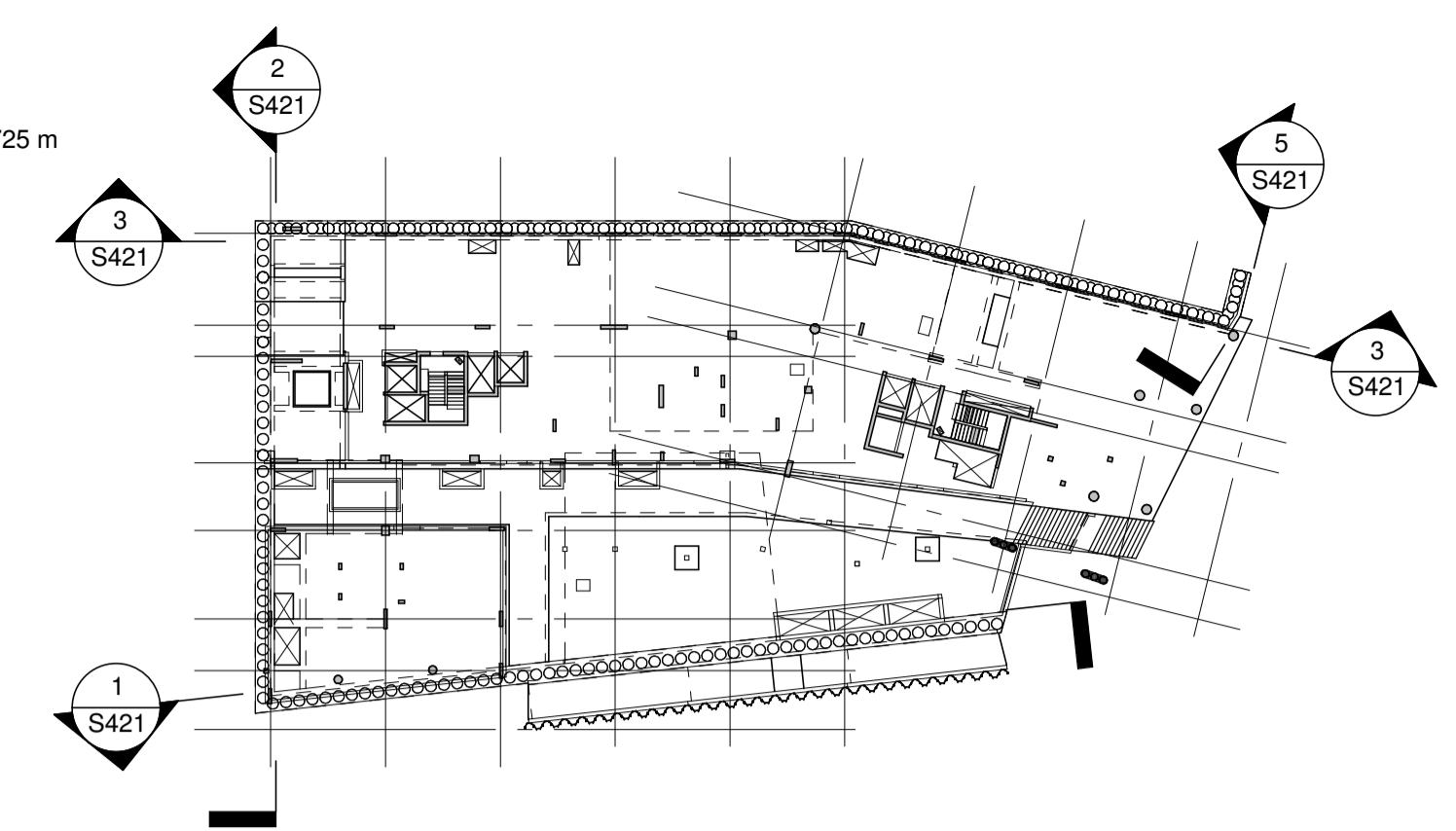
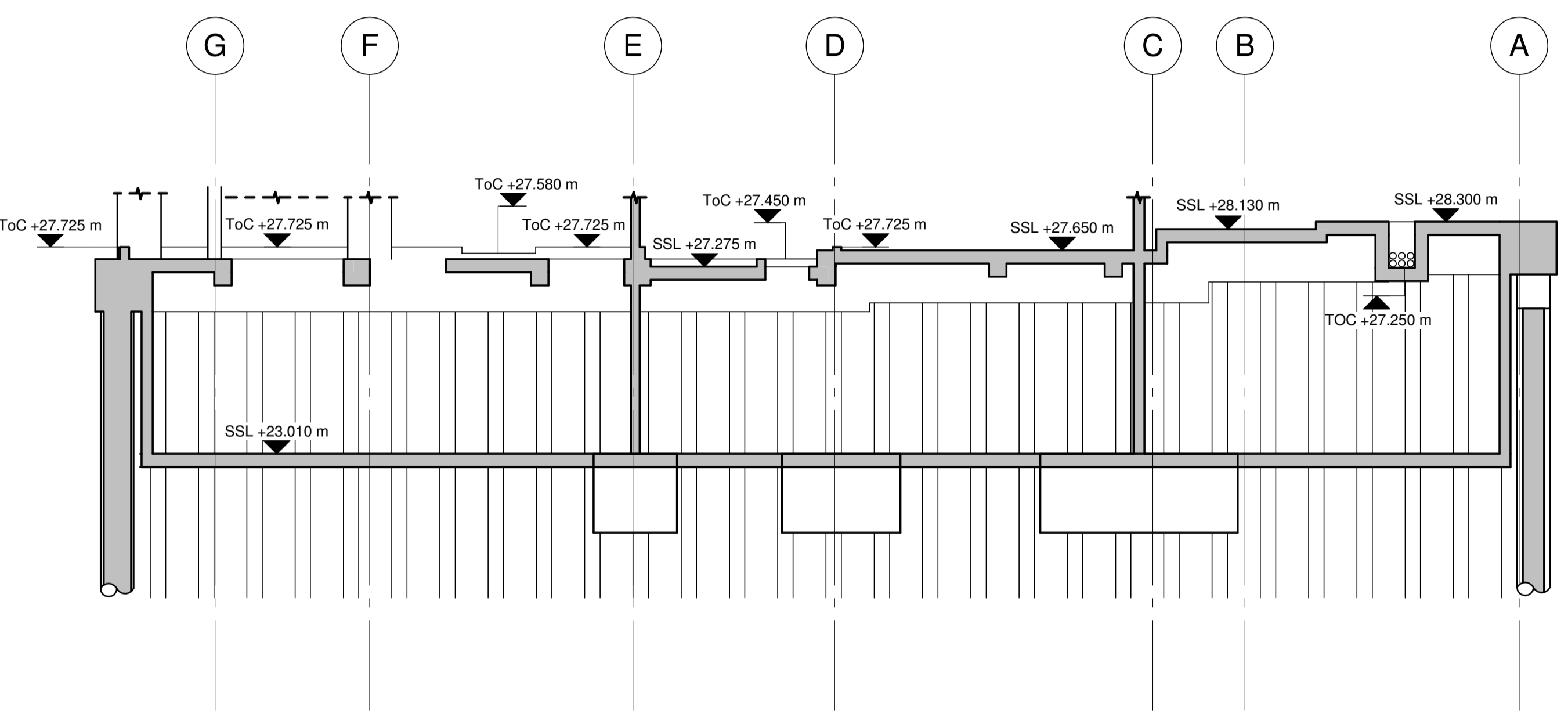

2 SECTION 02
1 : 100

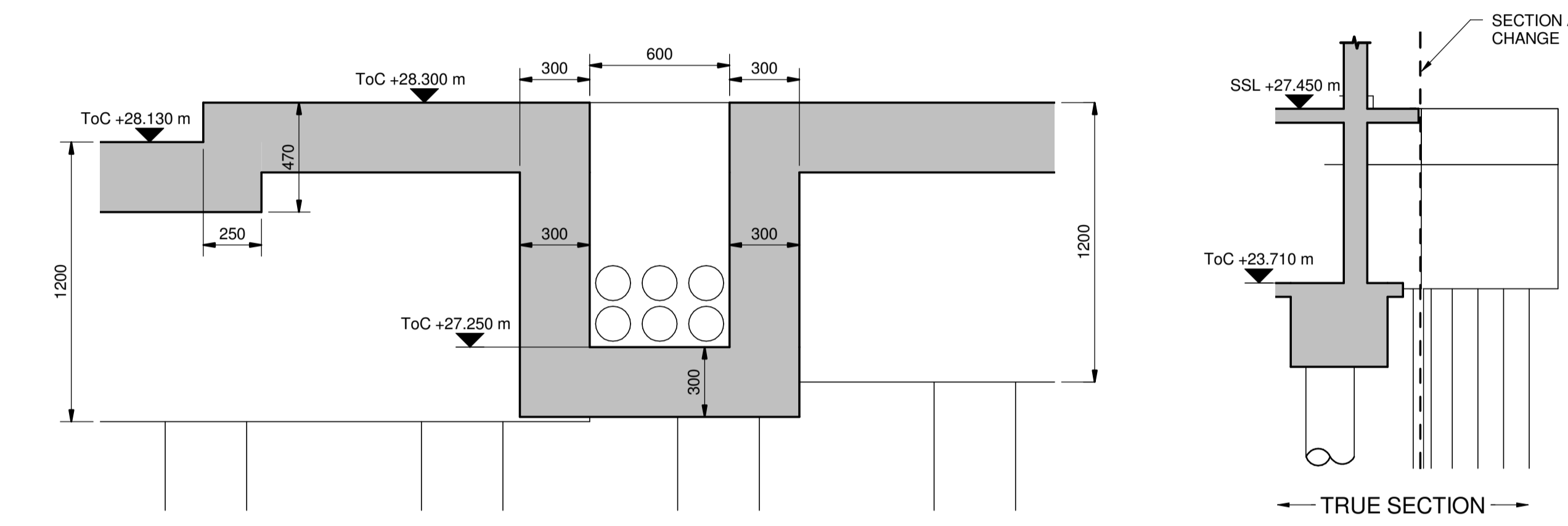

2a CAPPING BEAM SERVICE PENETRATION
1 : 20

5 SECTION 04
1 : 100

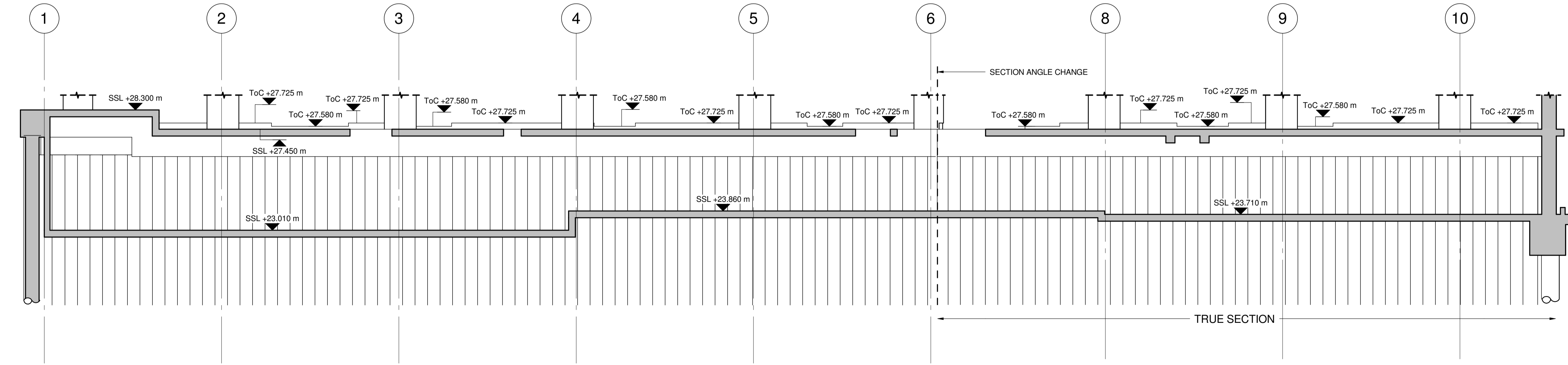

3 SECTION 03
1 : 100

RC LINER WALL HIDDEN FOR CLARITY UNO

NOT FOR CONSTRUCTION

P2	12.10.15	ISSUED FOR ONGOING COORDINATION. UPDATED TO SUIT ARCHITECTS COMMENTS. STUB STACK LOCATIONS IN ABEYANCE BASEMENT LEVELS UPDATED. PILING UPDATED TO SUIT JMP DESIGN	JTW	DR
P1	28.08.15	ISSUED FOR INFORMATION	JTW	TAE
Rev	Date	Description	Drawn	Check

conisbee
Consulting Structural Engineers
Consulting Civil Engineers

1-5 Offord St
London N1 1DH
Tel 020 7700 6666
Fax 020 7700 6686
design@conisbee.co.uk
www.conisbee.co.uk

Drawing Status
PRELIMINARY

Project
102 CAMLEY STREET

Title
CAPPING BEAM DETAILS
SHEET 1

Date 12-09-11
Scale As indicated
Drawn J.WELSH
Engineer TAE
Project No
140674
Drawing No
S421
Revision
P2