

NOTES

1. CONCRETE GRADE FOR FLOOR SLAB AND FOUNDATIONS TO BE C40
2. CONCRETE GRADE FOR ALL COLUMNS AND CORE WALLS TO BE C50
3. CONCRETE COVER:-
 FOUNDATIONS - TOP 30mm
 - SIDES 50mm
 - BOT 75mm
 FLOOR SLAB - TOP 30mm
 - BOT 50mm
 CORE WALLS - 30mm
 COLUMNS - 30mm
4. REINFORCEMENT :-
 FOUNDATIONS - HIGH YIELD DEFORMED TYPE 2
 FLOOR SLAB - HIGH YIELD DEFORMED TYPE 2
 CORE WALLS - HIGH YIELD DEFORMED TYPE 2
 COLUMNS - HIGH YIELD DEFORMED TYPE 2

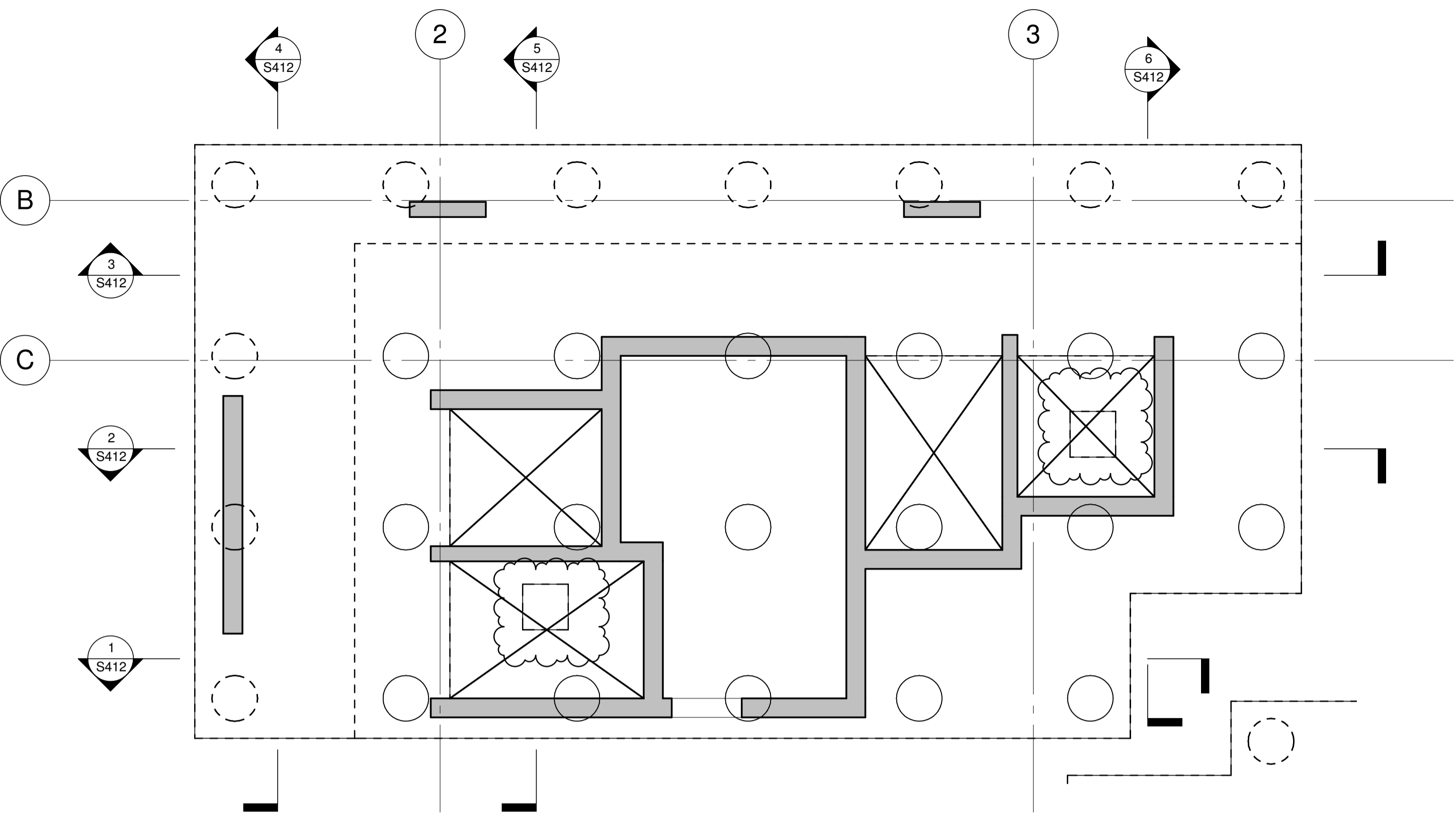

1 SECTION 01
1:50

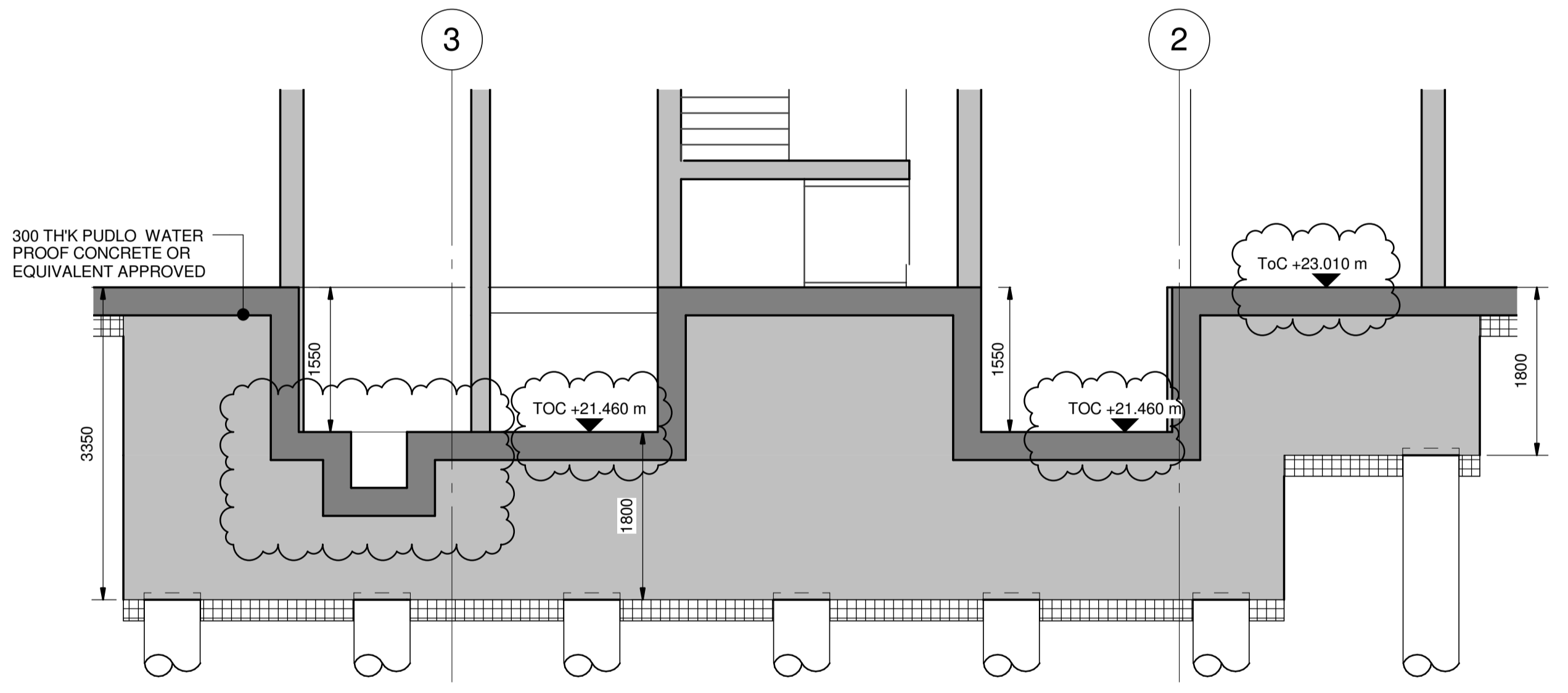
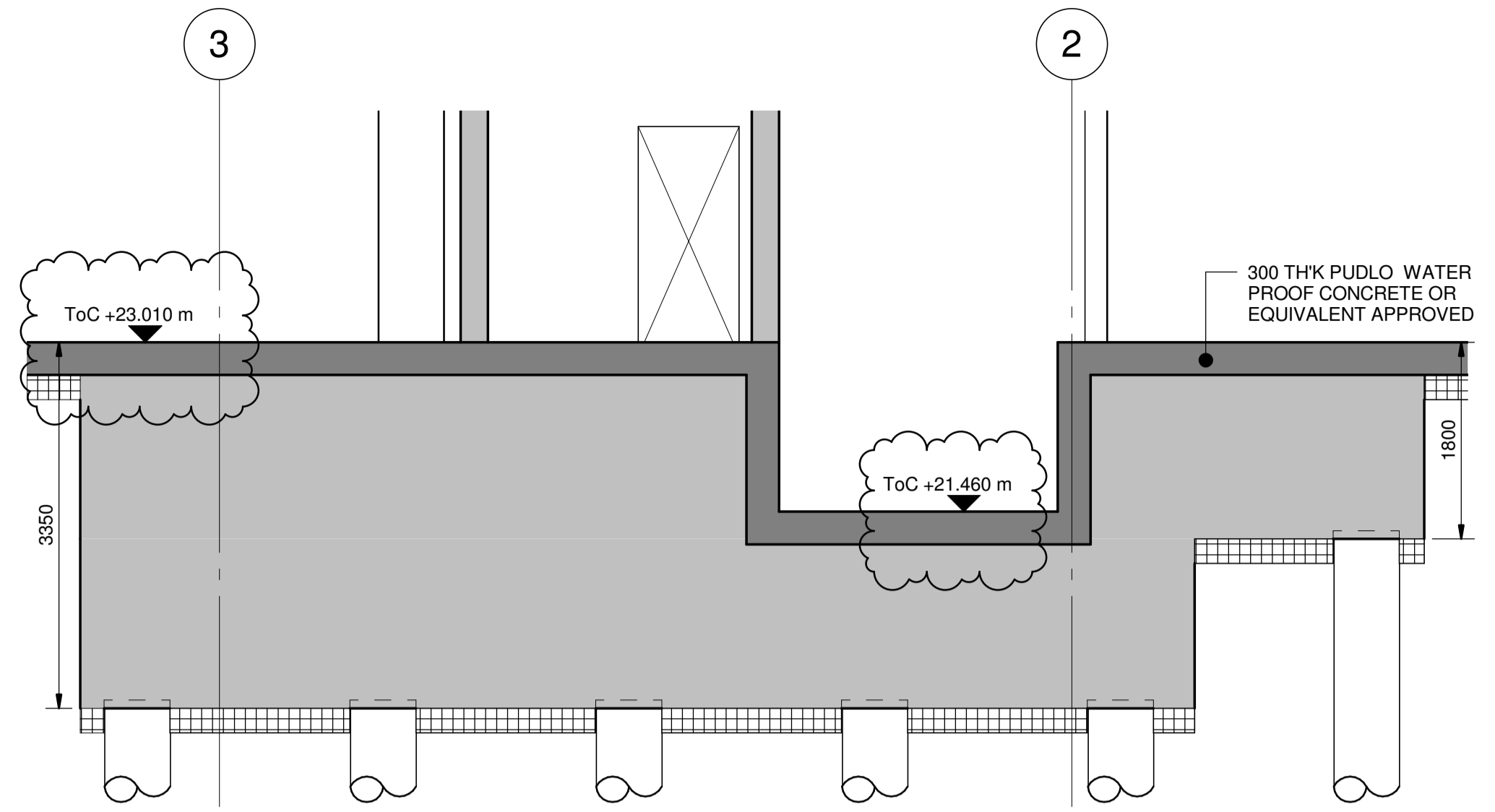

2 SECTION 02
1:50

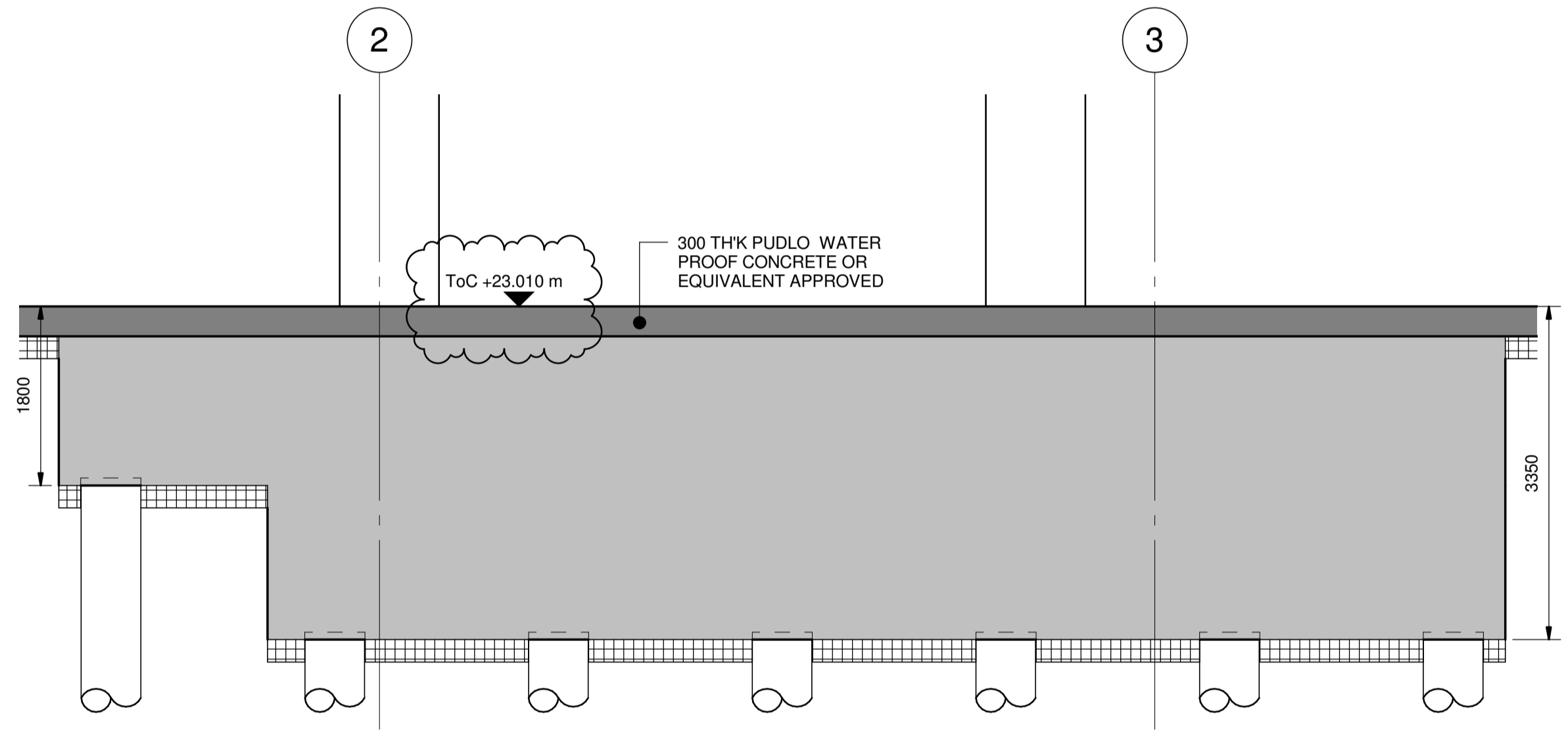

3 SECTION 03
1:50

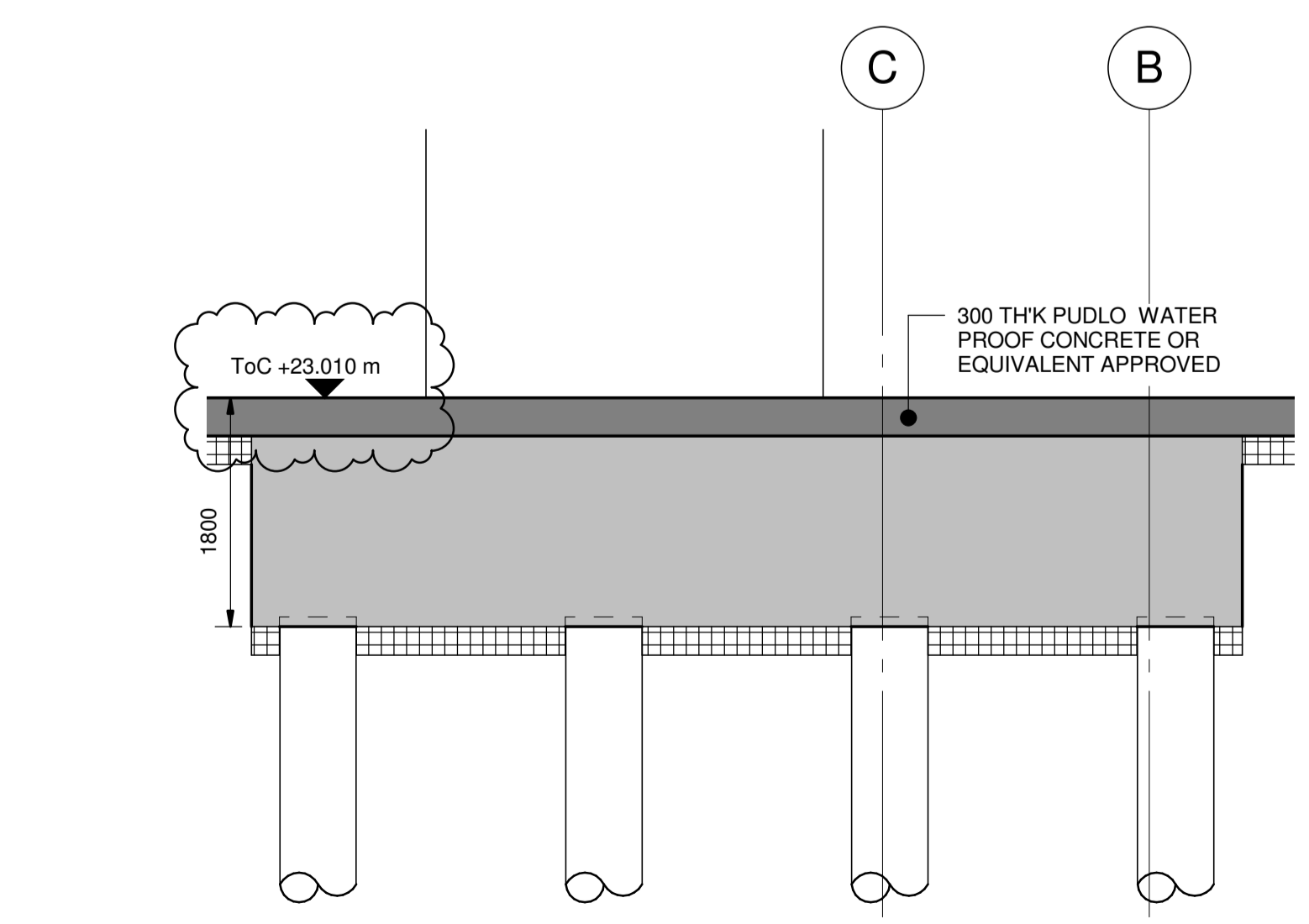

4 SECTION 04
1:50

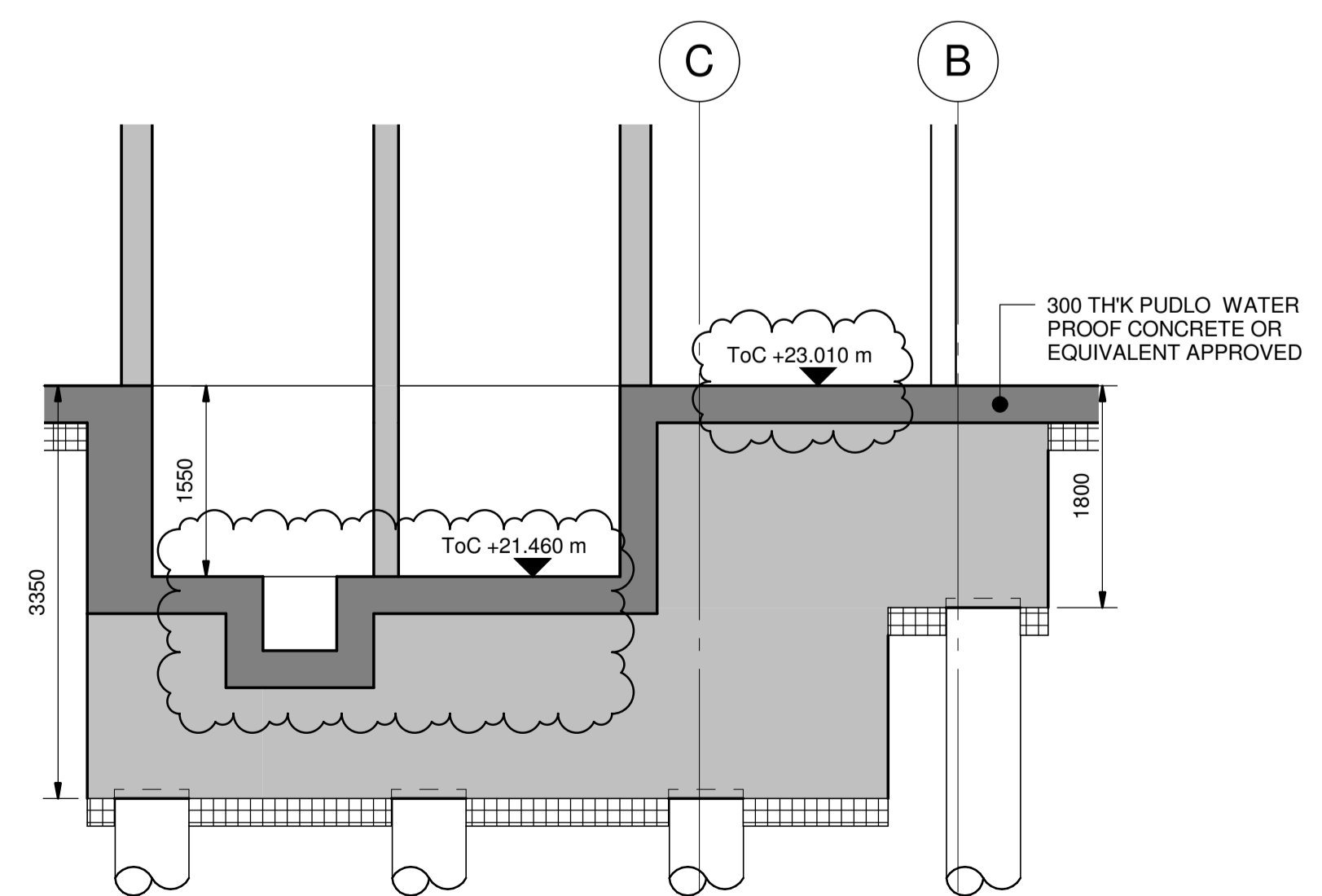

5 SECTION 05
1:50

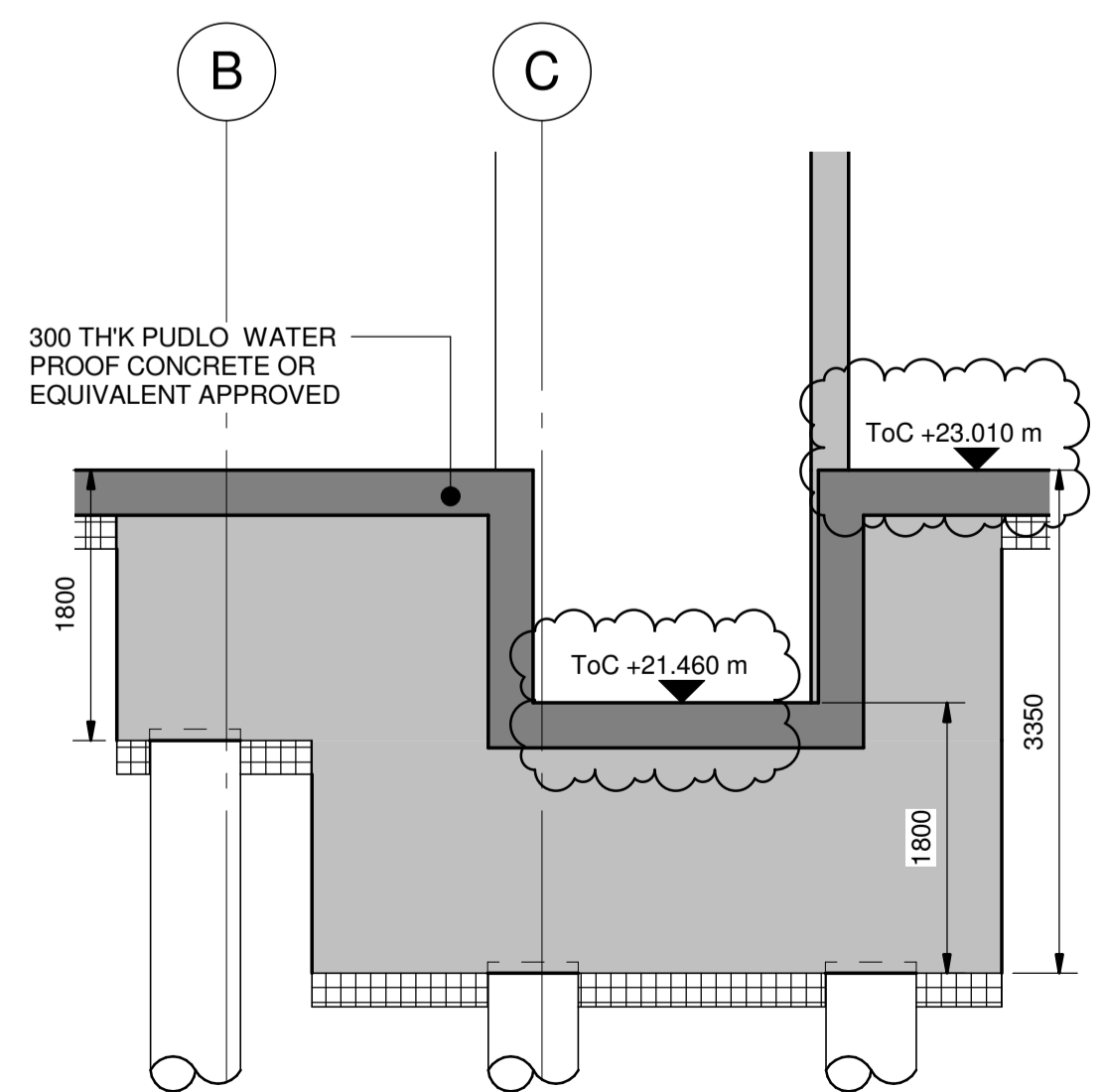

6 SECTION 06
1:50

NOT FOR CONSTRUCTION

Rev	Date	Description	Drawn	Check
P2	12.10.15	ISSUED FOR ONGOING COORDINATION. UPDATED TO SUIT ARCHITECTS COMMENTS. STUB STACK LOCATIONS IN ABYSSANCE BASEMENT LEVELS UPDATED. PILING UPDATED TO SUIT JMP DESIGN	JTW	DR
P1	28.08.15	ISSUED FOR INFORMATION	JTW	TAE

conisbee
Consulting Structural Engineers
Consulting Civil Engineers

1-5 Offord St
London N1 1DH
Tel 020 7700 6666
Fax 020 7700 6686
design@conisbee.co.uk
www.conisbee.co.uk

Drawing Status
PRELIMINARY

Project
102 CAMLEY STREET

Title
CORE 2 PILECAP SETTING OUT & DETAILS

Date
12-09-11

Scale
1:50

Drawn
J.WELSH

Engineer
TAE

Project No
140674

Drawing No
S412

Revision
P2