

1 SECTION 01
1:25

2 SECTION 02
1:50

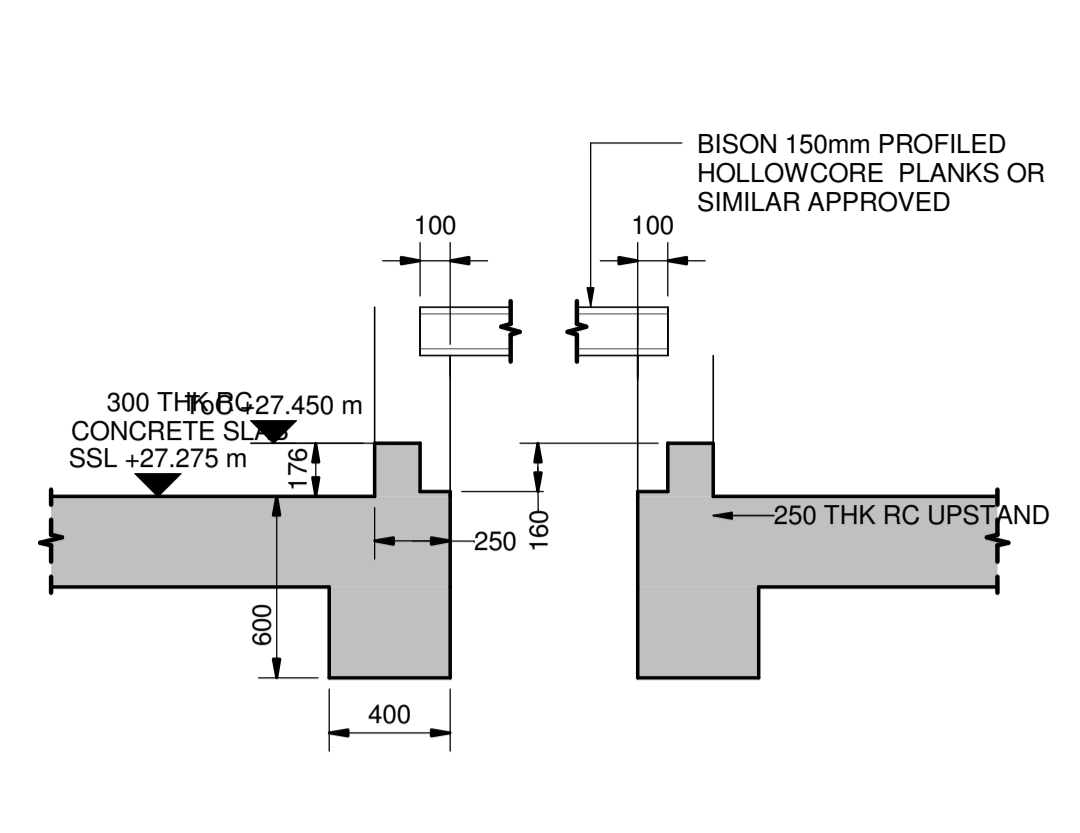

3 SECTION 03
1:25

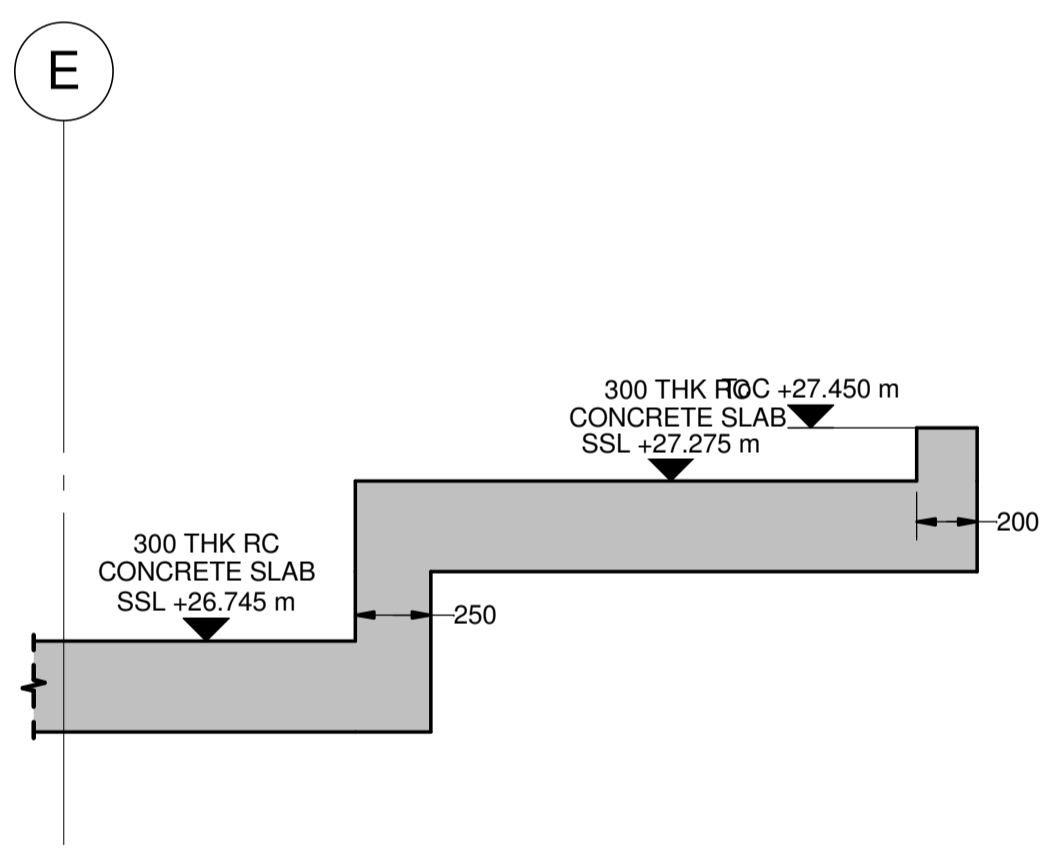

4 SECTION 04
1:25

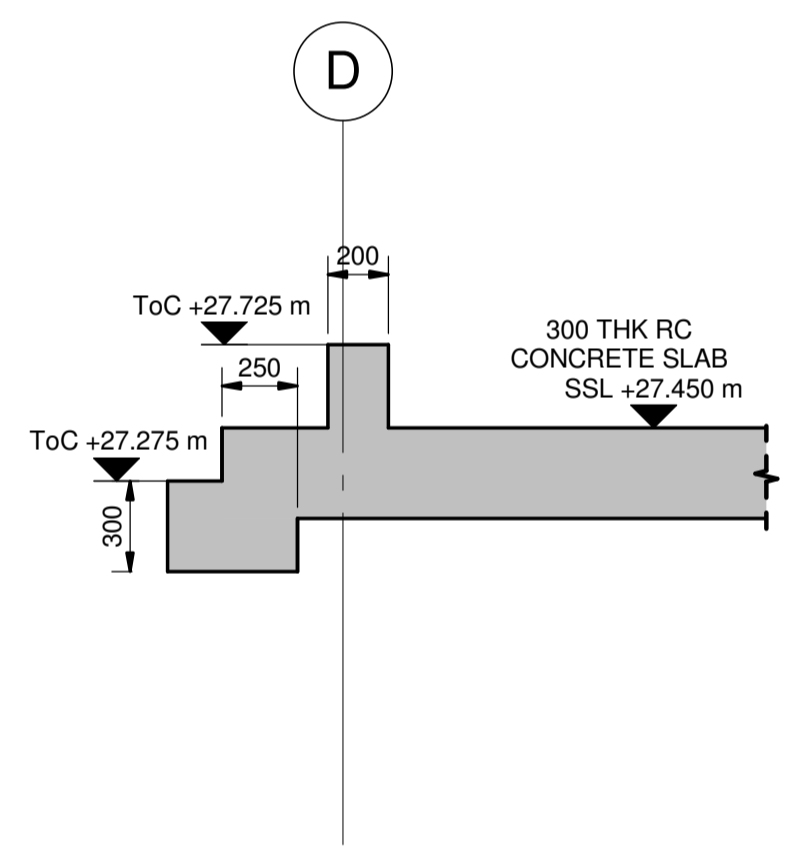

5 SECTION 05
1:25

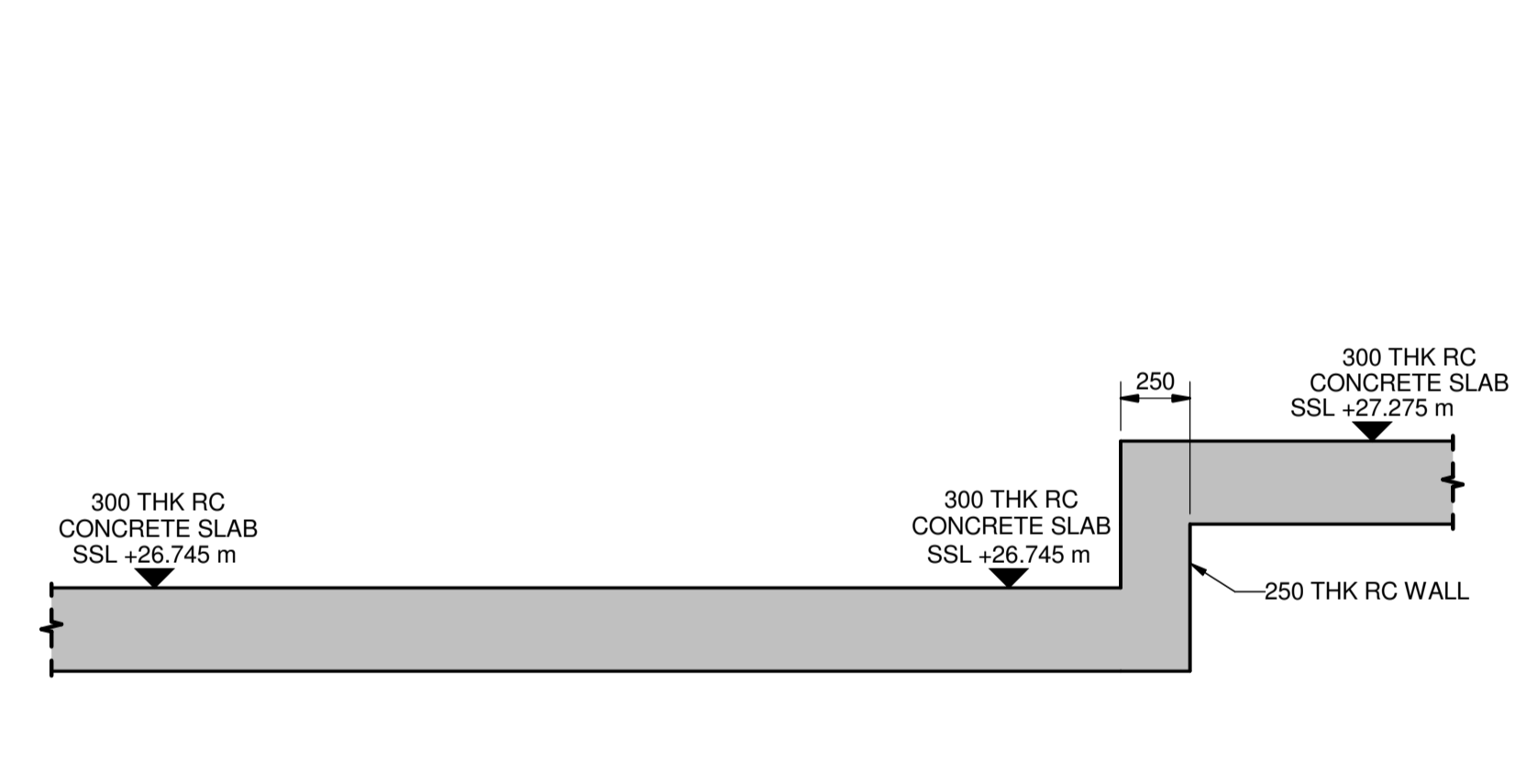

6 SECTION 06
1:25

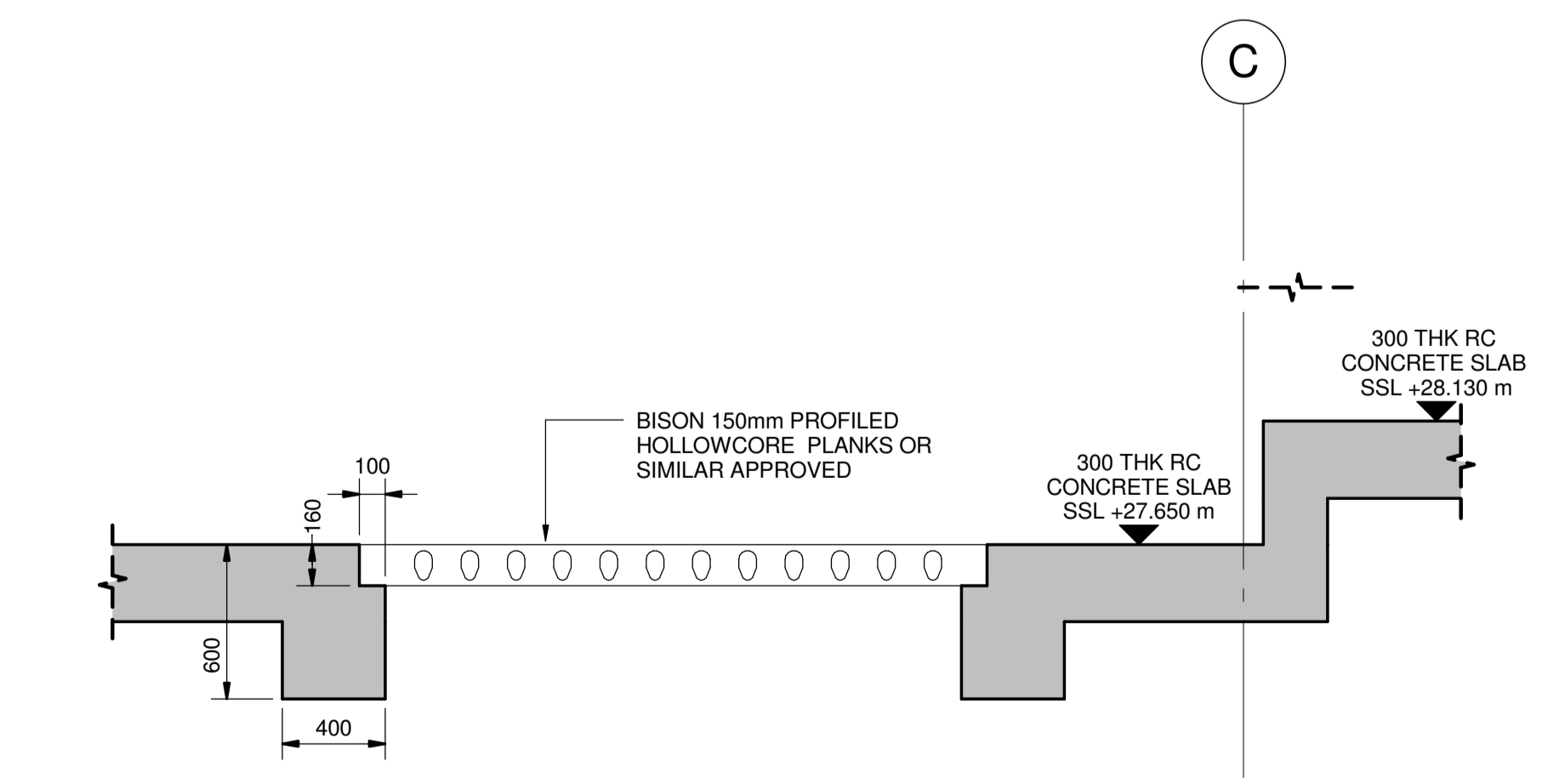

7 SECTION 07
1:25

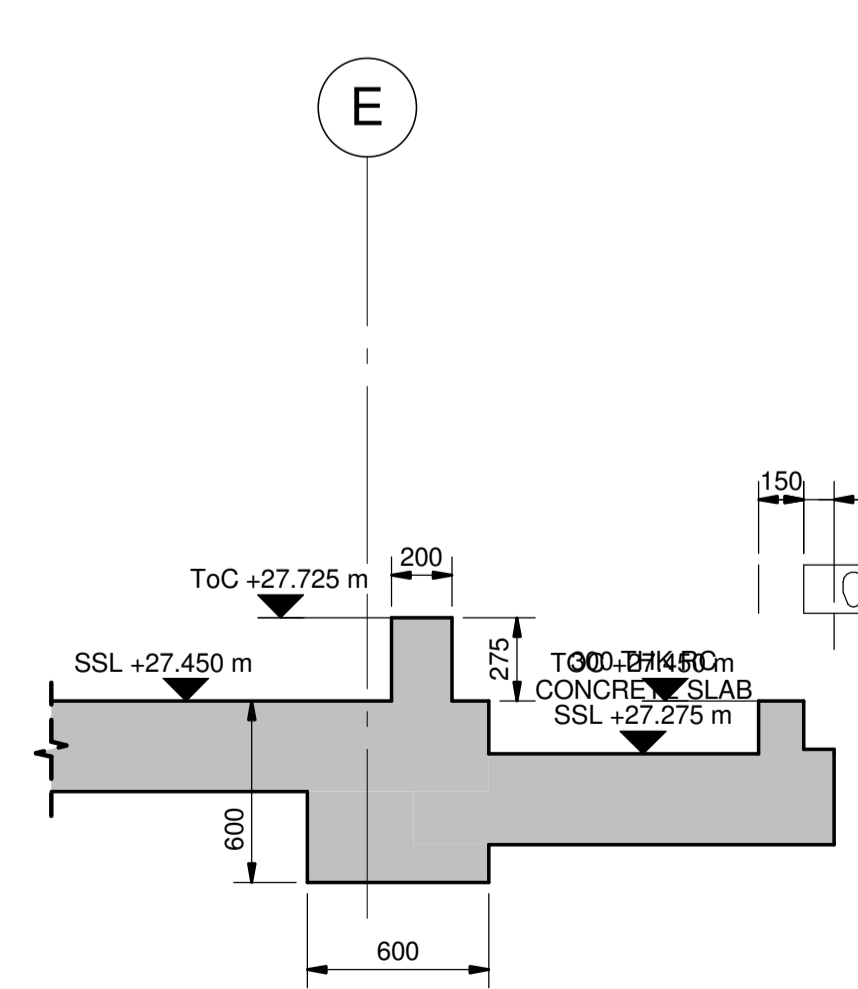

8 SECTION 08
1:25

- NOTES**
1. CONCRETE GRADE FOR FLOOR SLAB AND FOUNDATIONS TO BE C40
 2. CONCRETE GRADE FOR ALL COLUMNS AND CORE WALLS TO BE C50
 3. CONCRETE COVER:-
FOUNDATIONS - TOP 30mm
 - SIDES 50mm
 - BOT 75mm
FLOOR SLAB - TOP 30mm
 - BOT 50mm
CORE WALLS - 30mm
COLUMNS - 30mm
 4. REINFORCEMENT :-
FOUNDATIONS - HIGH YIELD DEFORMED TYPE 2
FLOOR SLAB - HIGH YIELD DEFORMED TYPE 2
CORE WALLS - HIGH YIELD DEFORMED TYPE 2
COLUMNS - HIGH YIELD DEFORMED TYPE 2

NOT FOR CONSTRUCTION

Rev	Date	Description	Drawn	Check
P4	12.10.15	ISSUED FOR ONGOING COORDINATION. UPDATED TO SUIT ARCHITECTS COMMENT. PILING UPDATED TO SUIT JMP DESIGN	JTW	DR
P3	28.08.15	ISSUED FOR INFORMATION	JTW	TAE
P2	28.11.14	CAPPING BEAM DEPTH REVISED	JHL	BW
P1	26.11.14	PRELIMINARY ISSUE	JHL	BW

conisbee
Consulting Structural Engineers
Consulting Civil Engineers

1-5 Offord St
London N1 1DH
Tel 020 7700 6666
Fax 020 7700 6686
design@conisbee.co.uk
www.conisbee.co.uk

Drawing Status	PRELIMINARY	Date	12-09-11
Project	102 CAMLEY STREET	Scale	As indicated
		Drawn	J.WELSH
		Engineer	TAE
		Project No	140674
		Drawing No	S402
		Revision	P4