

Technical Details - Pavement Light - 117 mm Shell - 120 Deep - 150 mm centres

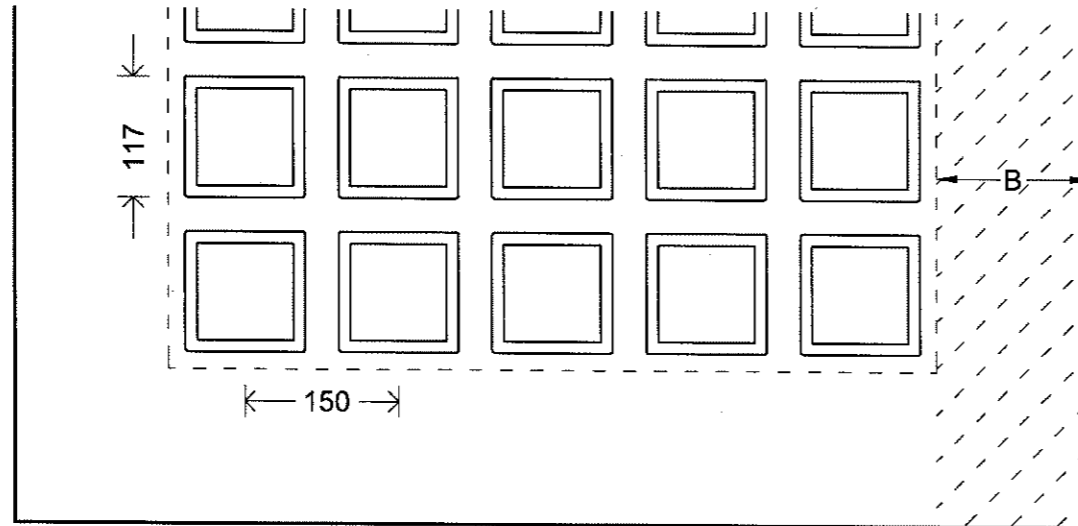

117 x 117 square-shell: 150-mm centres: 120-mm thick

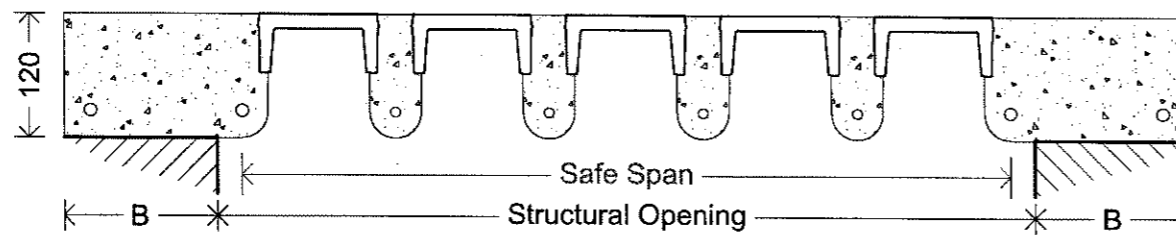

NAG-P150/120

Bearings:

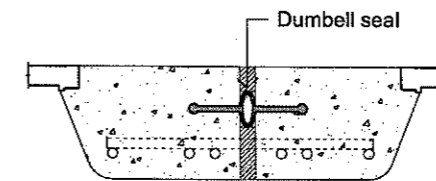
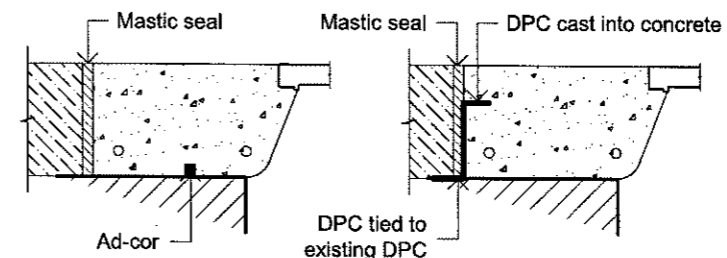
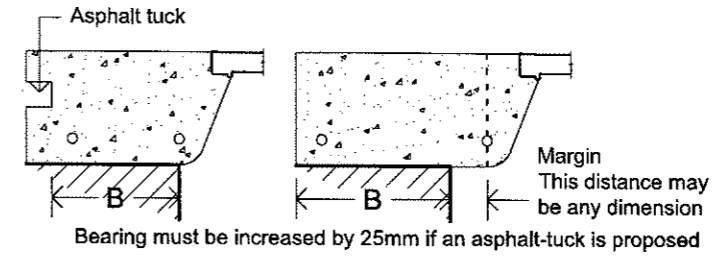

Expansion-joint sealed with mastic

B = Category A B C D F : 75-mm minimum.
 Category G and Highway Use: 150-mm minimum.
 Add 25-mm if asphalt-tuck required.

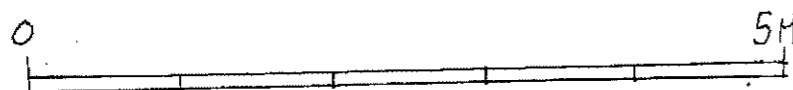
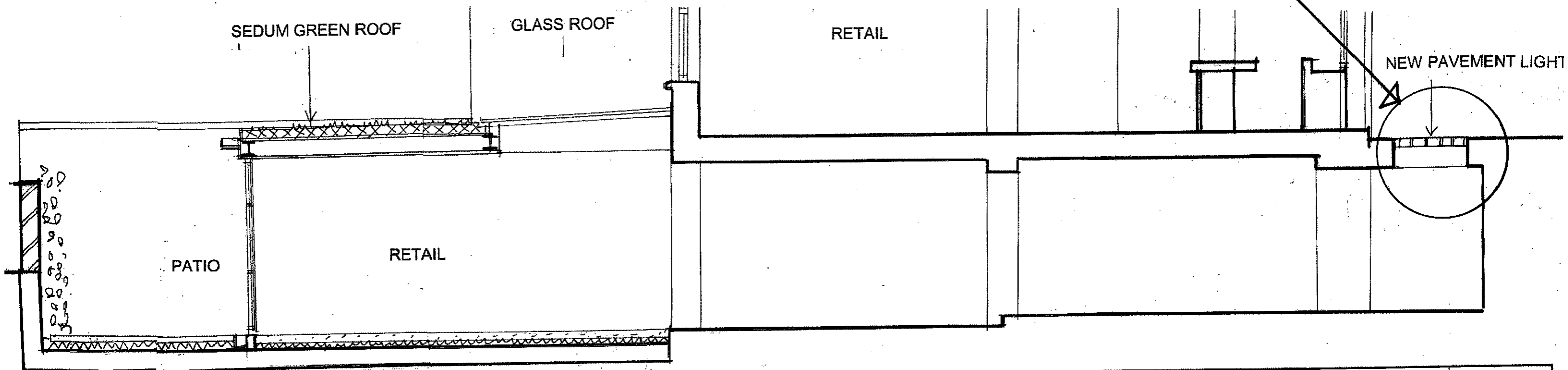

archplan architects and property management 1 Millfield Place, Highgate, London N6 6JP Tel: 020 8341 5628 e-mail: archplan@hotmail.com	Date	Scale	Project	Drawing no.
	OCT 2015	1:50 At A3	126 Regents Park Road LONDON NW1 8XL PAYEMENT LIGHTS AS PROPOSED	RP/ 10
Drawn by	Checked by			Copyright Archplan 2015