

EXISTING FIRST FLOOR PLAN

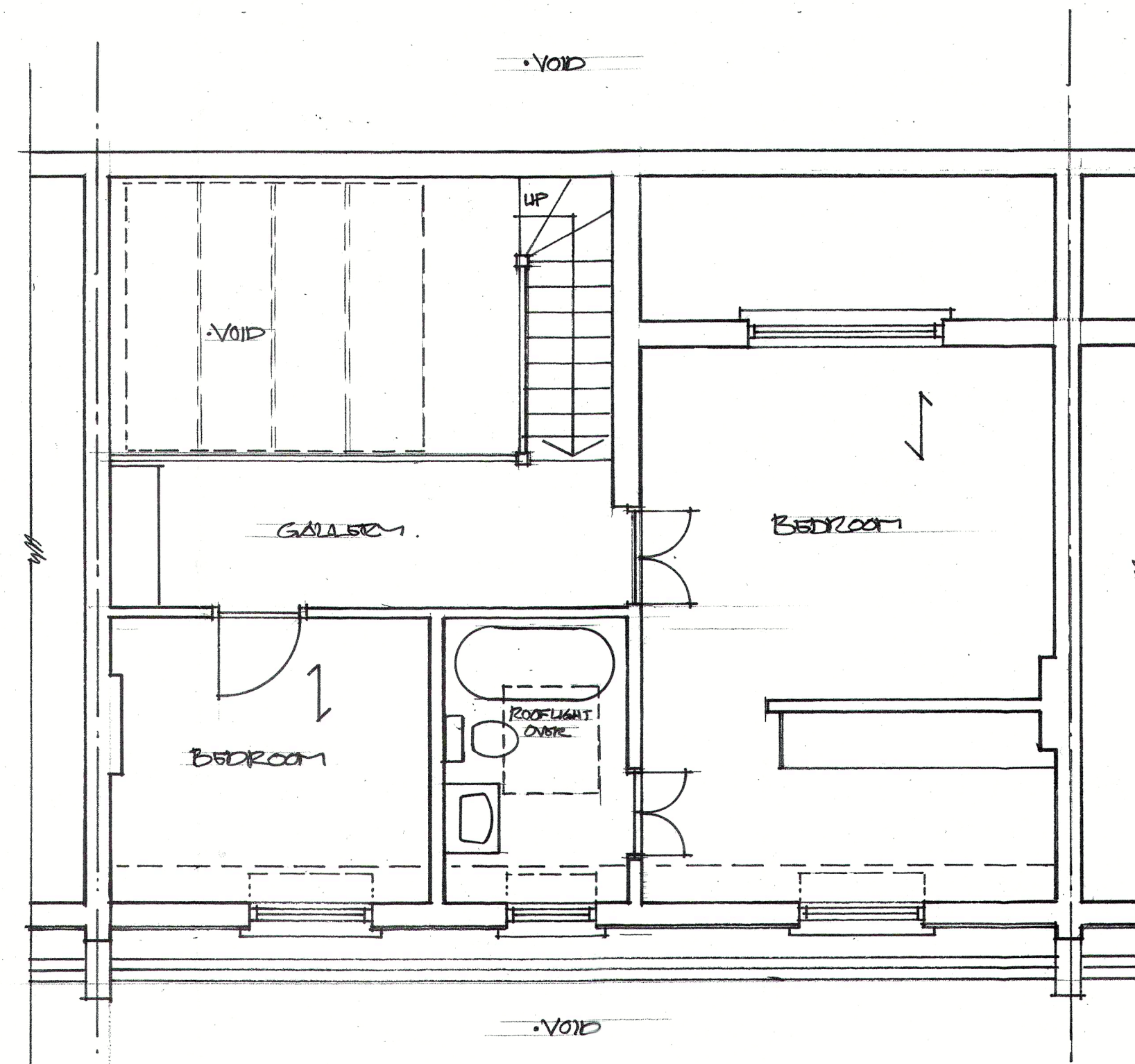

EXISTING SECOND FLOOR PLAN

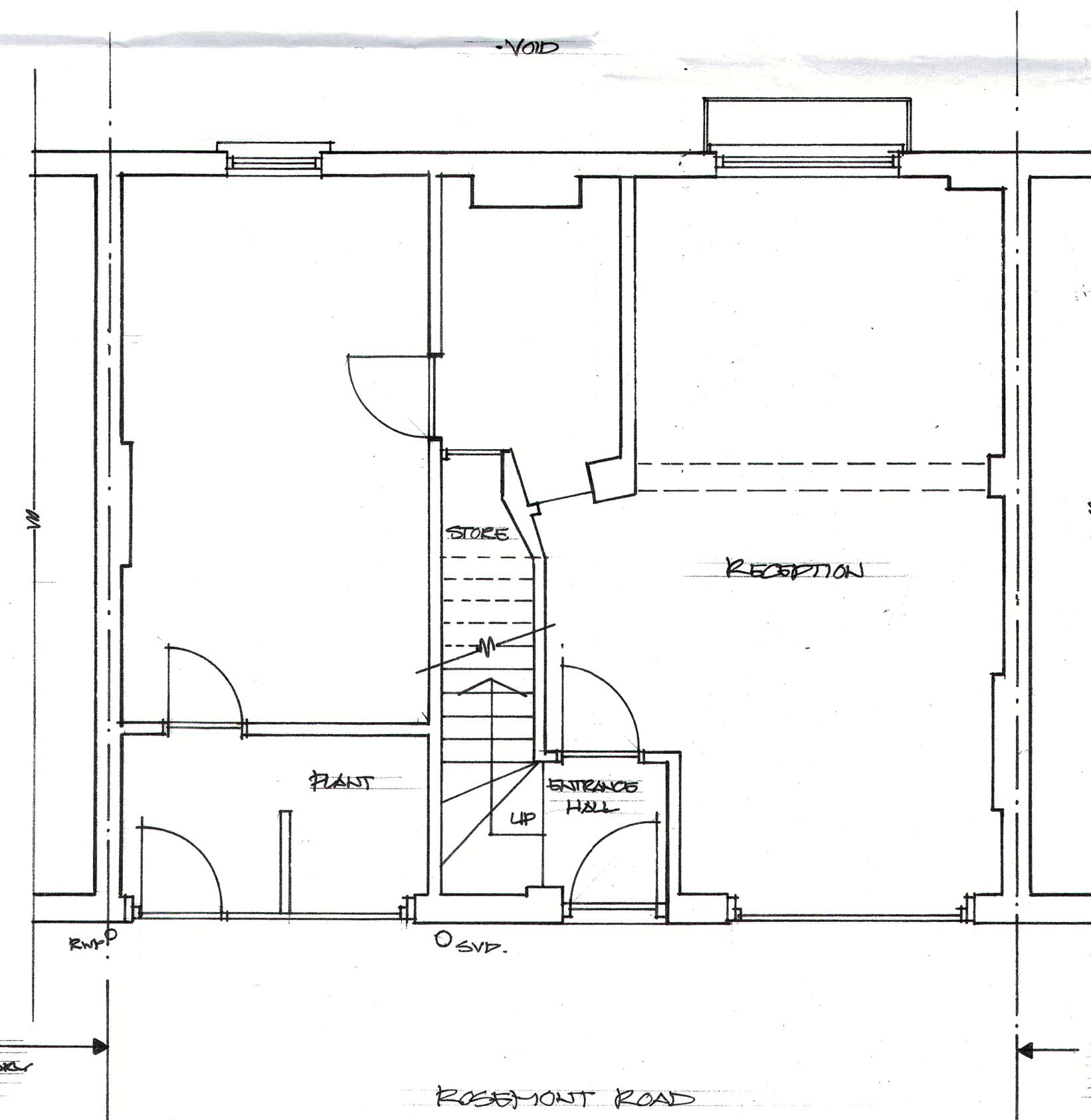

EXISTING GROUND FLOOR PLAN

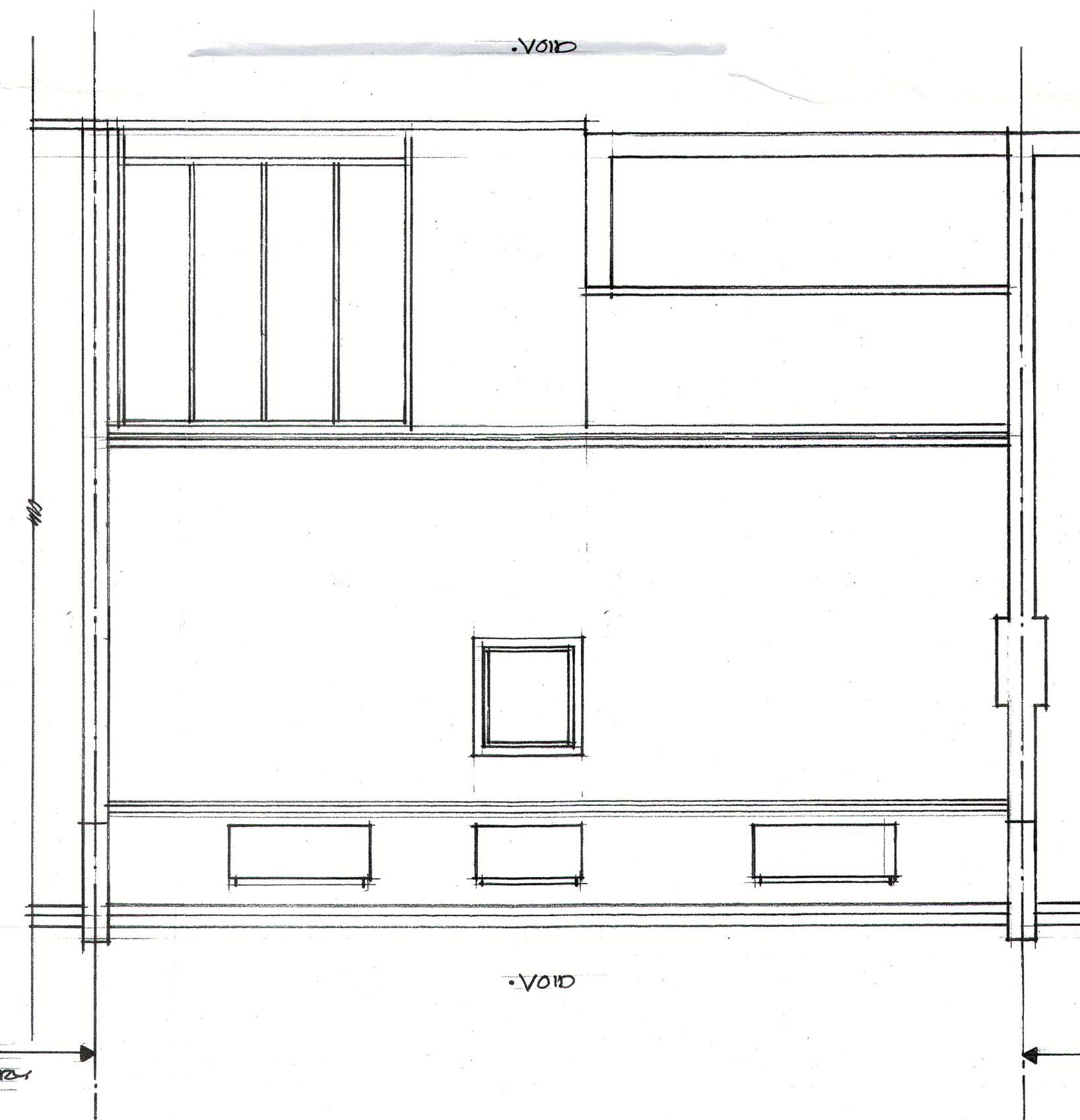
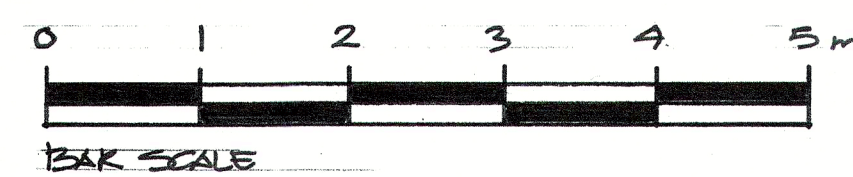

EXISTING ROOF PLAN

DATE	REVISIONS	REV
THIS DRAWING IS THE COPYRIGHT OF THE ARCHITECT AND SHOULD NOT BE REPRODUCED WITHOUT WRITTEN CONSENT. DO NOT SCALE FROM THIS DRAWING. ONLY FIGURED DIMENSIONS SHOULD BE REFERRED TO. ANY DISCREPANCIES SHOULD BE REPORTED TO THE ARCHITECT IMMEDIATELY.		
PROJECT		
12 ROSEMONT RD		
LONDON NW3 6NE		
DRAWING		
EXISTING FLOOR PLANS		
DATE	transformation	
DEL.	ARCHITECTS	
COMPUTER	17 BONNY STREET LONDON NW1 9PE TEL: 020 7424 0122 FAX: 020 7424 0133 e-mail: info@transformation-architects.co.uk	
SCALE	DWG. No.	REV. No.
1:50	1708.001	