

Which? HQ

Address
**2 Marylebone Road &
 1-9 Albany Street**

Which?

Client
 Which?
 2 Marylebone Road
 London, NW1 4DF
 Tel: +44 (0)20 7770 7000 Fax: +44 (0)20 7770 7600

Architect
 Kohn Pedersen Fox Associates (International) PA
 Architects & Planning Consultants
 7a Langley Street
 London WC2H 9JA, United Kingdom
 Tel: +44 (0)20 31195300 Fax: +44 (0)20 74971175

NOTE: EXISTING INFORMATION PROVIDED
 BY PLOWMAN CRAVEN ON 25.06.13.
 (ORIGINAL SURVEY OCTOBER 2012)

* FLOOR LEVEL
 (XXX) FLOOR-TO-CEILING

0m 1m 2m 4m

06	CONSTRUCTION 1	30.10.15
05	STAGE E ISSUE	14.08.15
04	REVISED STAGE 1 TENDER	30.06.15
03	STAGE 1 TENDER	08.05.15
02	STAGE D ISSUE	24.04.15
01	PLANNING SUBMISSION	21.08.13
00	FOR INFORMATION	17.06.13
No.	Issue	Date

Key Plan

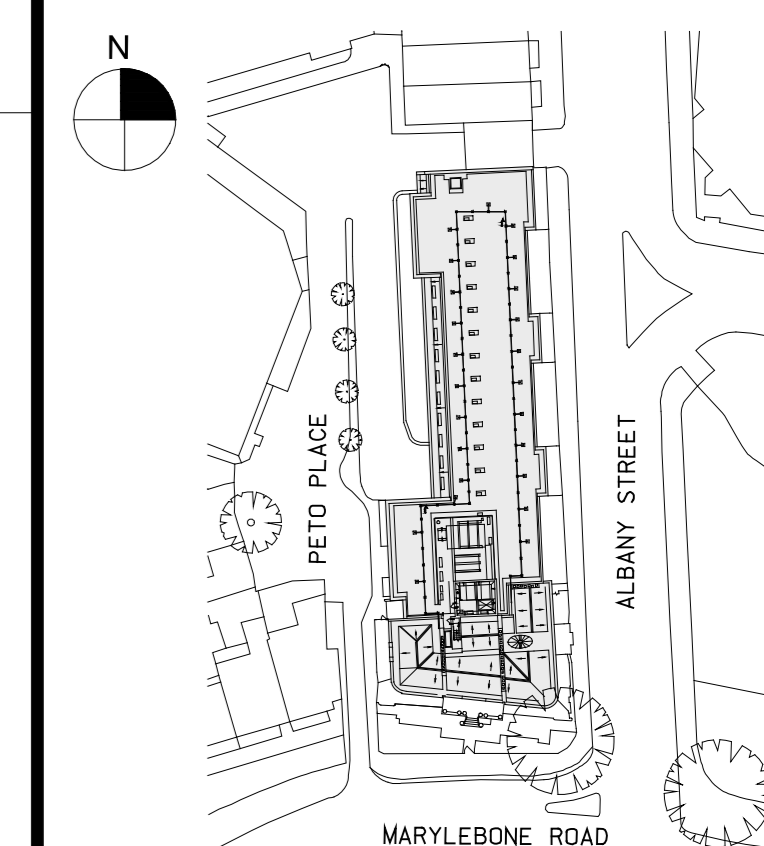

Date
 18.04.13
 Scale
 1:100 @ A0
 Project No.
 859
 Drawn By

**GROUND FLOOR PLAN
 EXISTING
 +29.750m**

A-021

© Kohn Pedersen Fox Associates (International) PA. All rights reserved.

TREES TO BE REMOVED
 AND REINSTATED AT
 THE COMPLETION OF
 THE WORKS

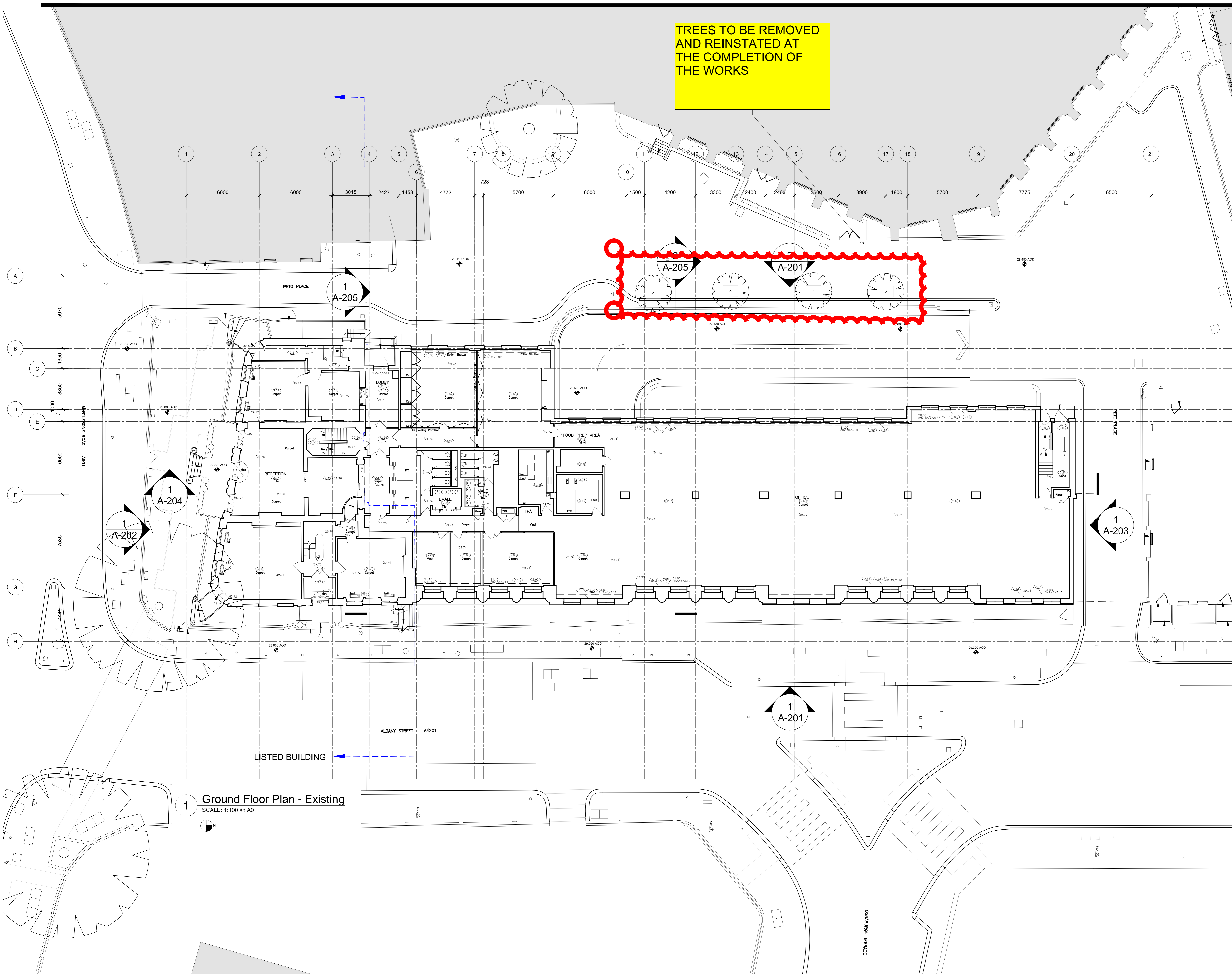

1 Ground Floor Plan - Existing
 SCALE: 1:100 @ A0

