

1 ELEVATION OF BIN STORE BI-FOLD GATES

2 SECTION OF BIN STORE GATE

3 ELEVATION OF BACKING FRAME FOR GATE PANELS

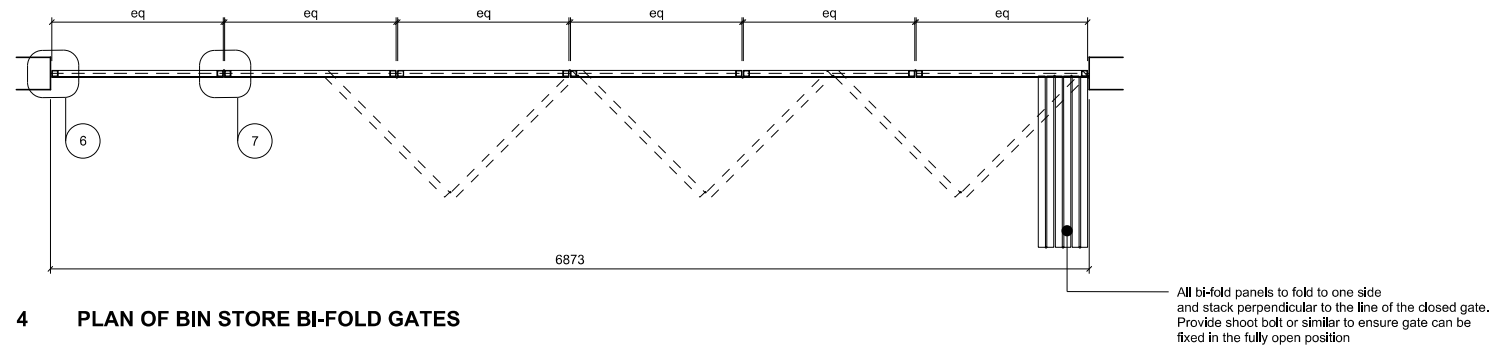

4 PLAN OF BIN STORE BI-FOLD GATES

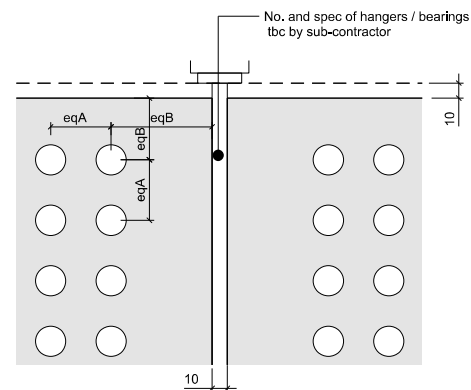

5 1.5 ELEVATION DETAIL

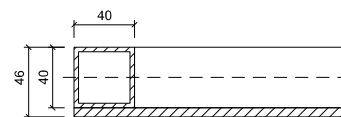

6 1.5 SECTION DETAIL

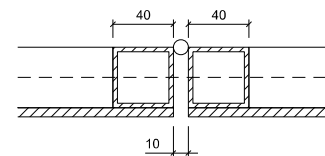

7 1.5 SECTION DETAIL

**NOTES**

Contractor's Design  
The following offers the requirements and outline proposals for the formation of a sliding/folding bin store gate on the south elevation of the Archive.  
The final design is to be undertaken by the Contractor.

General Proposal  
The proposals are for a gate to serve as the point of access to the bin store for authorised staff.  
It is envisaged that the gates will be opened regularly on a daily basis by the building's operating and management staff whenever access is required to the bin store.  
The gates are required to be easily operable by a single person.

The proposal is for a new sliding folding gate made up of the number of steel framed panels of perforated steel sheet as shown. The gates are to be groundbearing with a suitable number of stainless steel bearings / rollers fixed the underside of the gate frame and located within a recessed stainless steel channel. There is to be a matching stainless steel guide track with a suitable number of stainless steel bearings at the gate's head fixed back to steel structure (refer to SE Information).

Detail  
The detail and form of the gates is to match the other gates and screens within the architectural metalwork package and to be as per the details on the drawings.

Operation / Access Control  
The gate is to be adapted to suit the access protocol for the site.  
- The gates are to be manually operated.  
- No requirement for intercom link to main reception  
- The lock / latch / bolts of the gate are to be discrete.

Decoration  
Refer to relevant finishes in the project NBS.  
PPC Steel - RAL Colour to be confirmed by Architect. Allow for metallic RAL colour.

All dimensions to be checked on site.  
Gates and Architectural metalwork to be designed by specialist subcontractor subject to review by design team.

Refer to the following documents for further information:

PLEASE NOTE THAT ITEMS RELATING TO PACKAGES CURRENTLY NOT LET MAY BE SUBJECT TO A POST TENDER REVIEW

FABRICATION DRAWINGS  
REQUIRED FOR APPROVAL



FelldenCleggBradleyStudios  
LLP  
Bath Brewery  
Toll Bridge Road  
Bath BA1 7DE  
t 01225 852545  
f 01225 852528  
e bath@fcbstudios.com

D	ISSUED FOR CONSTRUCTION	15.01.16
C	ISSUED FOR TENDER	05.10.15
B	ISSUED FOR APPROVED INSPECTOR COMMENT	28.09.15
A	ISSUED FOR TENDER	28.08.15
Amendment		Date

DESIGN INTENT

CONSTRUCTION ISSUE

READ IN CONJUNCTION WITH:

- STRUCTURAL INFORMATION BY CH2M
- M & E INFORMATION BY MAX FORDHAM

POSTAL MUSEUM, CALTHORPE HOUSE MOUNT PLEASANT, LONDON BIN STORE DOORS & BACKING FRAME	Job/Drawing No 1625/C/061D Scale 1:50 @ A3 Date AUG 2015 Drawn AT GROUP	Amendment
Original printed at A3	All dimensions to be checked on site	

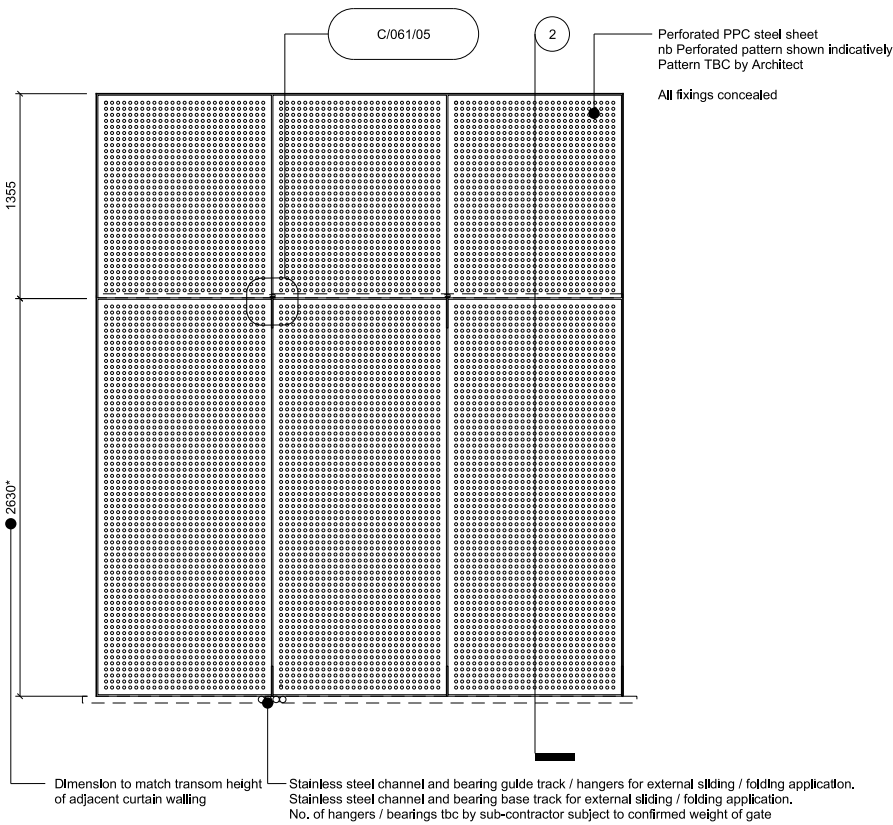

1 ELEVATION OF BIKE STORE BI-FOLD GATES

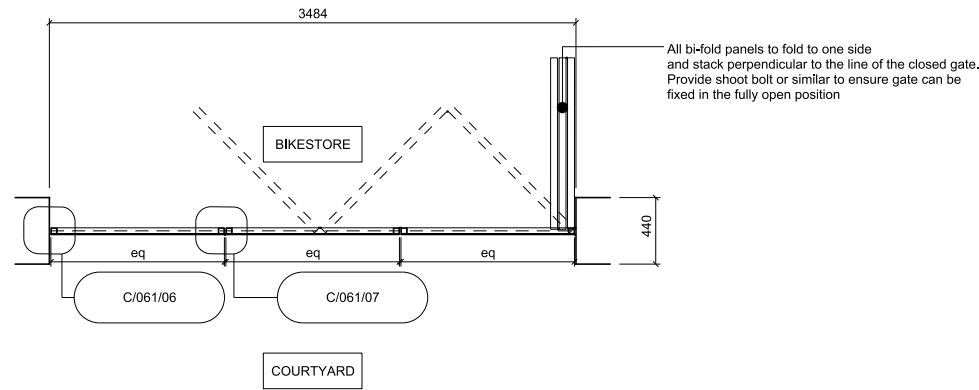

4 PLAN OF BIN STORE BI-FOLD GATES

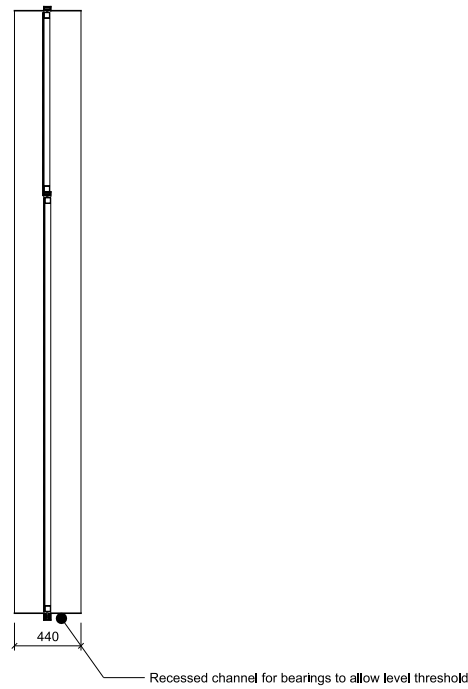

2 SECTION OF BIKE STORE GATE

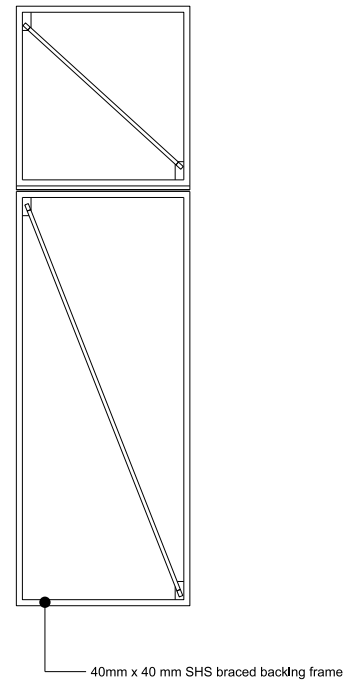

3 ELEVATION OF BACKING FRAME FOR GATE PANELS

## NOTES

**Contractor's Design**  
The following offers the requirements and outline proposals for the formation of a sliding/folding bike store and archive delivery gate within the courtyard. The final design is to be undertaken by the Contractor.

**General Proposal**  
The proposals are for a gate to serve as the point of access to the bike store for public visitors to the museum and for authorised deliveries to the archive. It is envisaged that the gates will be kept closed except during a delivery or when a bike is in the process of being locked in the bike store. After a user has locked their bike in the store the gates are to be closed.

It is envisaged that the gates will be opened very regularly. Multiple times daily by members of the public visiting the museum and staff who need to lock their bikes. It is envisaged that vehicular deliveries will be less frequent.

The gates are required to be easily operate by a single person.

The proposal is for a new sliding folding gate made up of the number of steel framed panels of perforated steel sheet as shown. The gates are to be groundbearing with a suitable number of stainless steel bearings / rollers fixed the underside of the gate frame and located within a recessed stainless steel channel. There is a to be a matching stainless steel guide track with a suitable number of stainless steel bearings at the gate's head fixed back to steel structure (refer to SE information).

It is envisaged the gate will be unlocked during the day and locked at night from the bike store side.

**Detail**  
The detail and form of the gates is to match the other gates and screens within the architectural metalwork package and to be as per the details on the drawings.

**Operation / Access Control**  
The gate is to be adapted to suit the access protocol for the site.

- The gates are to be manually operated.
- No requirement for intercom link to main reception
- The lock / latch / bolts of the gate are to be discrete and accessed from the bike store side.

**Decoration**  
Refer to relevant finishes in the project NBS.  
PPC Steel - RAL Colour to be confirmed by Architect. Allow for metallic RAL colour.

All dimensions to be checked on site.  
Gates and Architectural metalwork to be designed by specialist subcontractor subject to review by design team.

Refer to the following documents for further information:  
1625-SPEC [project NBS document]

PLEASE NOTE THAT ITEMS RELATING TO PACKAGES  
CURRENTLY NOT LET MAY BE SUBJECT TO A POST  
TENDER REVIEW

FABRICATION DRAWINGS  
REQUIRED FOR APPROVAL



FelldenCleggBradleyStudios  
LLP  
Bath Brewery  
Toll Bridge Road  
Bath BA1 7DE  
t 01225 852545  
f 01225 852528  
e bath@fcbstudios.com

D	ISSUED FOR CONSTRUCTION	15.01.16
C	ISSUED FOR TENDER	05.10.15
B	ISSUED FOR APPROVED INSPECTOR COMMENT	28.09.15
A	ISSUED FOR TENDER	28.08.15
Amendment		Date

DESIGN INTENT

CONSTRUCTION ISSUE

READ IN CONJUNCTION WITH:

- STRUCTURAL INFORMATION  
BY CH2M
- M & E INFORMATION  
BY MAX FORDHAM

POSTAL MUSEUM, CALTHORPE HOUSE MOUNT PLEASANT, LONDON	Job/Drawing No 1625/C/062D	Amendment
BIKE STORE DOORS & BACKING FRAME	Scale 1:50 @ A3	Date AUG 2015
	Drawn AT GROUP	
Original printed at A3		All dimensions to be checked on site

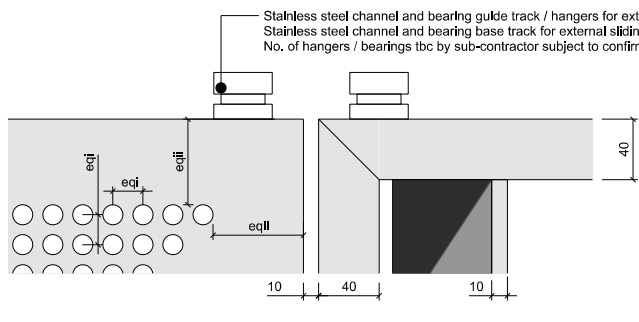

C 1.5 ELEVATION DETAIL OF ENTRANCE GATE

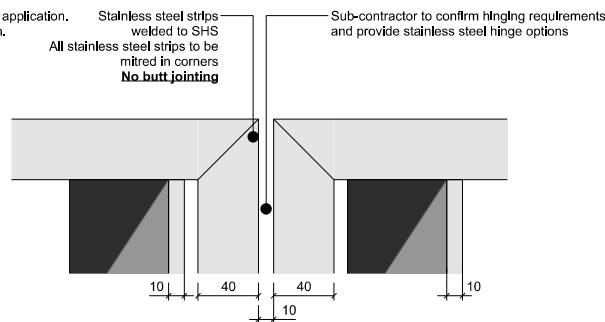

D 1.5 ELEVATION DETAIL OF ENTRANCE GATE

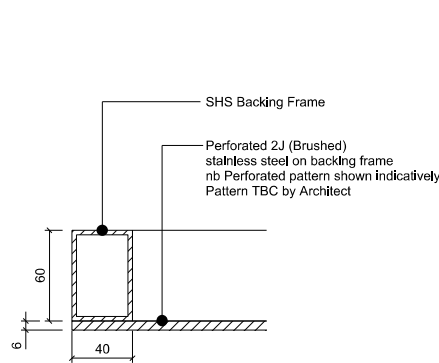

E SECTION 1.5 DETAIL

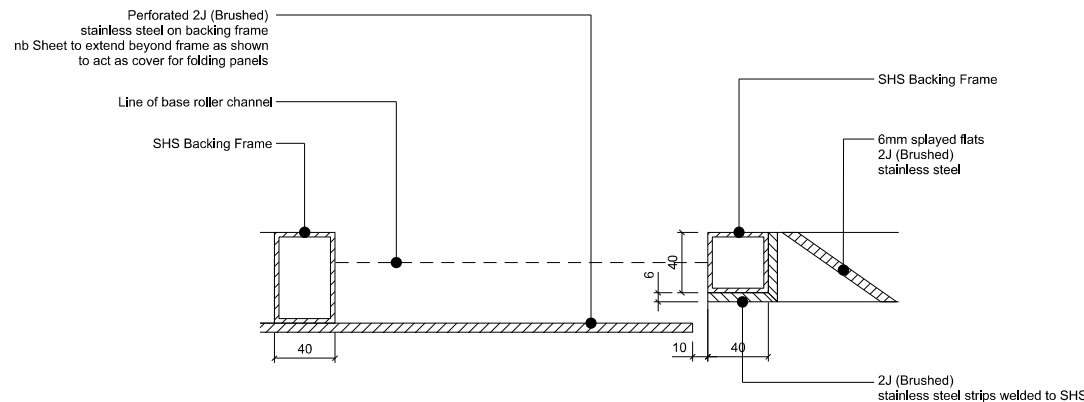

F 1.5 SECTION DETAIL

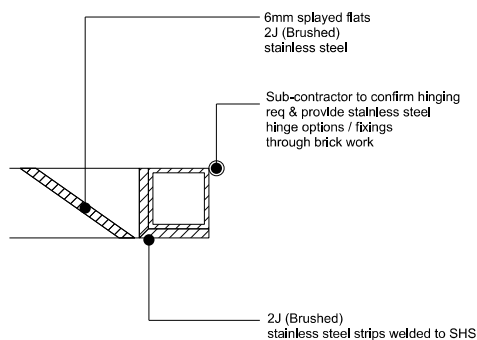

G 1.5 SECTION DETAIL

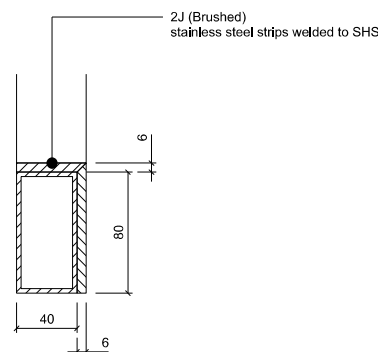

H 1.5 SECTION DETAIL

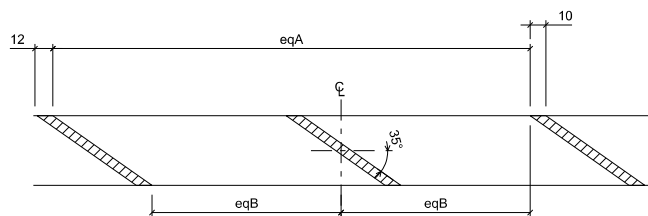

I 1.5 SECTION DETAIL FOLDING PANEL 1

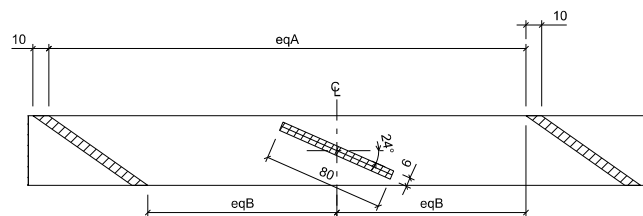

J 1.5 SECTION DETAIL FOLDING PANEL 2

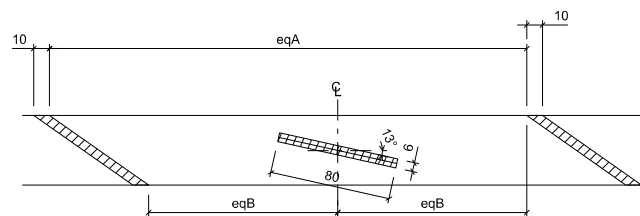

K 1.5 SECTION DETAIL FOLDING PANEL 3

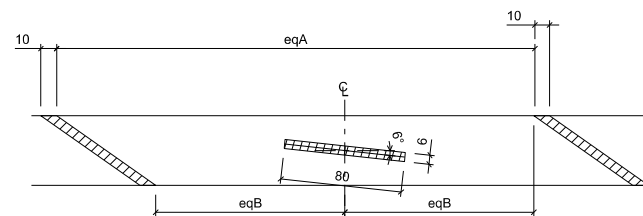

L 1.5 SECTION DETAIL FOLDING PANEL 4

- DRAWING TO READ IN CONJUNCTION WITH:
- DRG 1625-C-060 & FCBS METALWORK DRAWINGS
  - 1625-SPEC [PROJECT NBS DOCUMENT]
  - STRUCTURAL INFORMATION BY CH2M
  - M & E INFORMATION BY MAX FORDHAM

PLEASE NOTE THAT ITEMS RELATING TO PACKAGES CURRENTLY NOT LET MAY BE SUBJECT TO A POST TENDER REVIEW

FABRICATION DRAWINGS  
REQUIRED FOR APPROVAL



FelldenCleggBradleyStudios  
LLP  
Bath Brewery  
Toll Bridge Road  
Bath BA1 7DE  
t 01225 852545  
f 01225 852528  
e bath@felcbstudios.com

A ISSUED FOR CONSTRUCTION  
- ISSUED FOR TENDER  
Amendment  
15.01.16  
01.12.15  
Date

DESIGN INTENT

CONSTRUCTION ISSUE

POSTAL MUSEUM, CALTHORPE HOUSE  
MOUNT PLEASANT, LONDON  
ENTRANCE GATE DETAILS  
Original printed at A3  
Job/Drawing No  
1625/C/063A  
Scale 1:50 @ A3  
Date AUG 2015  
Drawn AT GROUP  
All dimensions to be checked on site



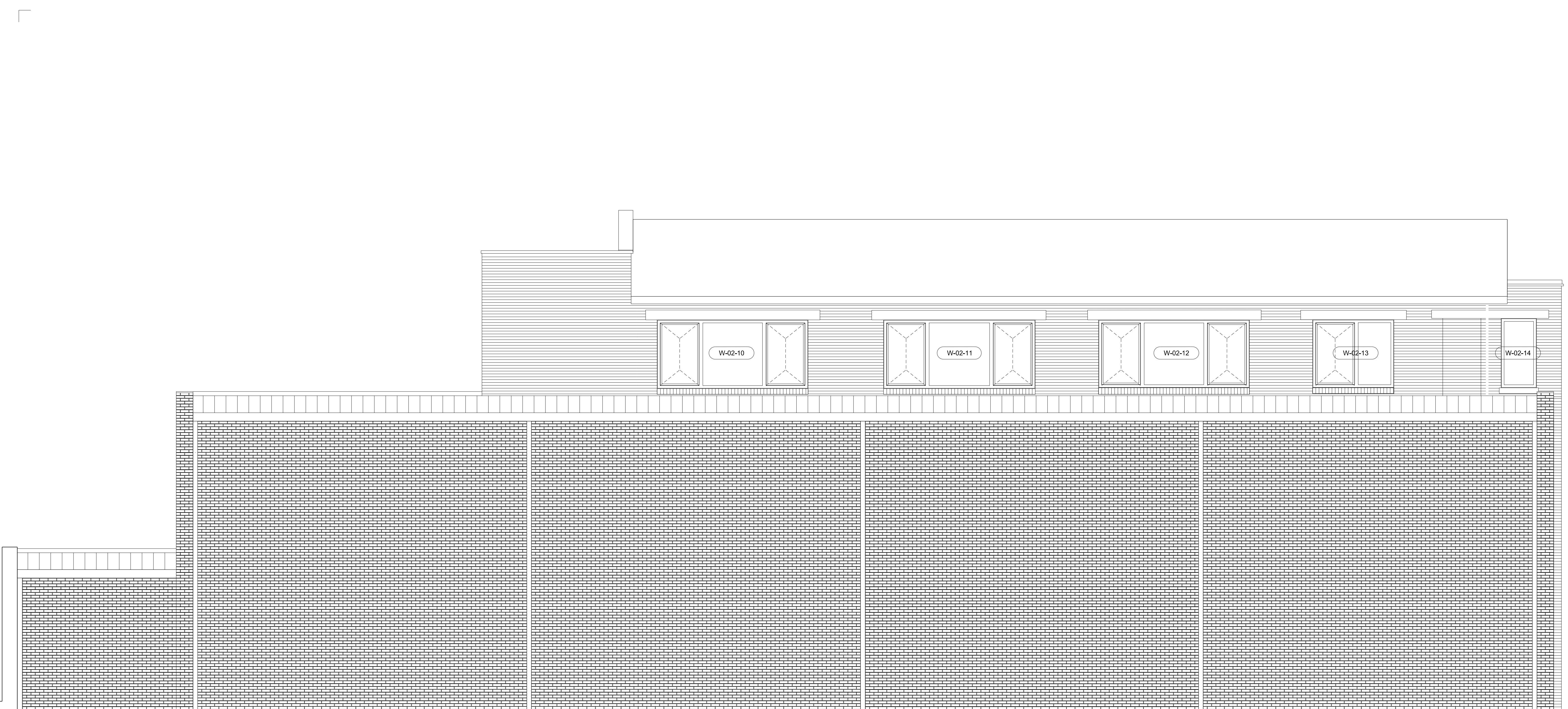

Note:  
Survey information contained in this drawing has been created by  
Plowman Craven Ltd.  
All survey information is issued in good faith.  
Feilden Clegg Bradley Studios LLP will not be held responsible for any  
inaccuracies identified.

WINDOWS - RAL 7016 (ANATHRACITE GREY), MATT FINISH, SCHUECO



FeildenCleggBradleyStudios  
LLP  
  
Bath Brewery  
Toll Bridge Road  
Bath BA1 7DE  
  
t 01225 852545  
f 01225 852528  
e bath@fcbstudios.com

Amendment Date

PLANNING CONDITION  
DISCHARGE APPLICATION

POSTAL MUSEUM, CALTHORPE HOUSE MOUNT PLEASANT, LONDON WEST ELEVATION	Job/Drawing No <b>1625/P/320</b>  Scale 1:50 (1:100 @ A3) Date JANUARY 2016 Drawn AT GROUP
Do not scale	All dimensions to be checked on site

Original printed at A1



EAST ELEVATION (1 of 2)

Note:  
Survey information contained in this drawing has been created by  
Plowman Craven Ltd.  
All survey information is issued in good faith.  
Feilden Clegg Bradley Studios LLP will not be held responsible for any  
inaccuracies identified.

- WINDOWS - RAL 7016 (ANATHRACITE GREY), MATT FINISH, SCHUECO
- NEW FACING BRICK - ETON SMOOTH (BLACK), ALL ABOUT BRICKS
- COPING - DARK GREY (Ref: 301 HY1.8), BCM GRC LTD



FeildenCleggBradleyStudios  
LLP  
Bath Brewery  
Toll Bridge Road  
Bath BA1 7DE  
t 01225 852545  
f 01225 852528  
e bath@fcbstudios.com

Amendment Date

PLANNING CONDITION  
DISCHARGE APPLICATION

POSTAL MUSEUM, CALTHORPE HOUSE  
MOUNT PLEASANT, LONDON  
EAST ELEVATION  
SHEET 1 of 2  
Do not scale  
Original printed at A1

Job/Drawing No  
1625/P/321  
Amendment  
Scale 1:50 (1:100 @ A3)  
Date JANUARY 2016  
Drawn AT GROUP  
All dimensions to be checked on site



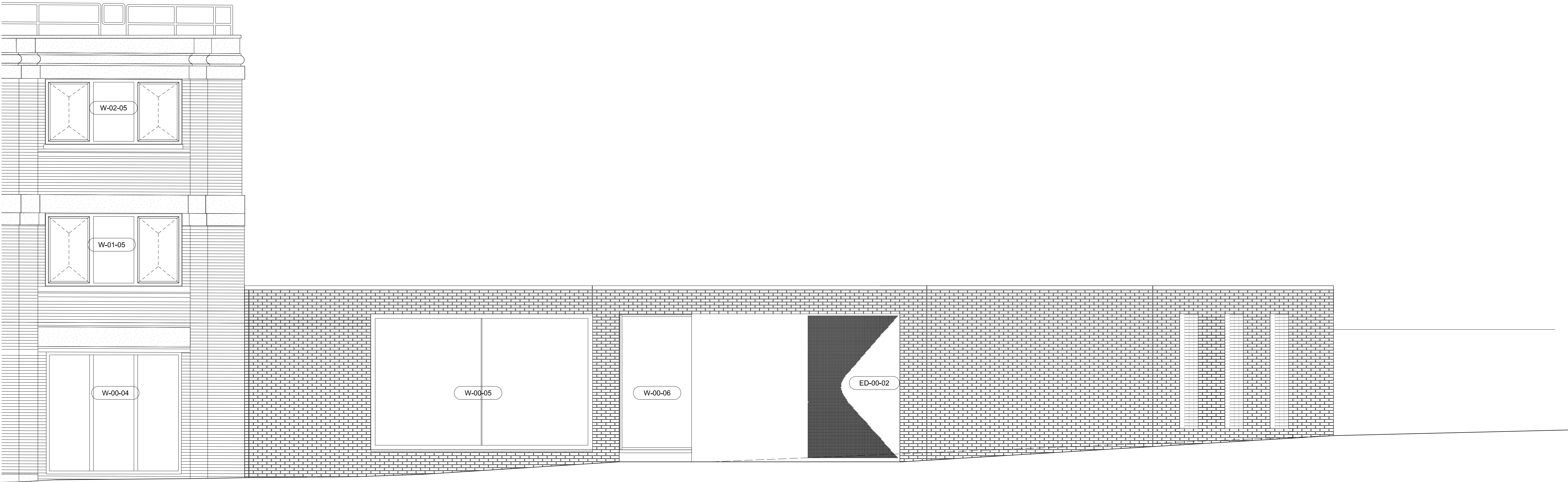

EAST ELEVATION (2 of 2)

Note:  
Survey information contained in this drawing has been created by  
Plowman Craven Ltd.  
All survey information is issued in good faith.  
Feilden Clegg Bradley Studios LLP will not be held responsible for any  
inaccuracies identified.

- WINDOWS
- 
- RAL 7016 (ANATHRACITE GREY), MATT FINISH, SCHUECO
- NEW FACING BRICK
- 
- ETON SMOOTH (BLACK), ALL ABOUT BRICKS
- COPING
- 
- DARK GREY (Ref: 301 HY1.8), BCM GRC LTD



FeildenCleggBradleyStudios  
LLP  
Bath Brewery  
Toll Bridge Road  
Bath BA1 7DE  
t 01225 852545  
f 01225 852528  
e bath@fcbstudios.com

Amendment

15.07.15  
Date

PLANNING CONDITION  
DISCHARGE APPLICATION

POSTAL MUSEUM, CALTHORPE HOUSE  
MOUNT PLEASANT, LONDON  
EAST ELEVATION  
SHEET 2 of 2

Do not scale

Original printed at A1

Job/Drawing No  
1625/1625/P/322

Amendment

Scale 1:50 (1:100 @ A3)  
Date JANUARY 2016  
Drawn AT GROUP

All dimensions to be checked on site



Note:  
Survey information contained in this drawing has been created by  
Plowman Craven Ltd.  
All survey information is issued in good faith.  
Feilden Clegg Bradley Studios LLP will not be held responsible for any  
inaccuracies identified.

WINDOWS - RAL 7016 (ANATHRACITE GREY), MATT FINISH, SCHUECO



FeildenCleggBradleyStudios  
LLP  
  
Bath Brewery  
Toll Bridge Road  
Bath BA1 7DE  
  
t 01225 852545  
f 01225 852528  
e bath@fcbstudios.com

Amendment Date

PLANNING CONDITION  
DISCHARGE APPLICATION

POSTAL MUSEUM, CALTHORPE HOUSE  
MOUNT PLEASANT, LONDON  
NORTH ELEVATION  
  
Job/Drawing No 1625/P/323  
Amendment  
  
Scale 1:50 (1:100 @ A3)  
Date JANUARY 2016  
Drawn AT GROUP

Do not scale  
All dimensions to be checked on site

Original printed at A1

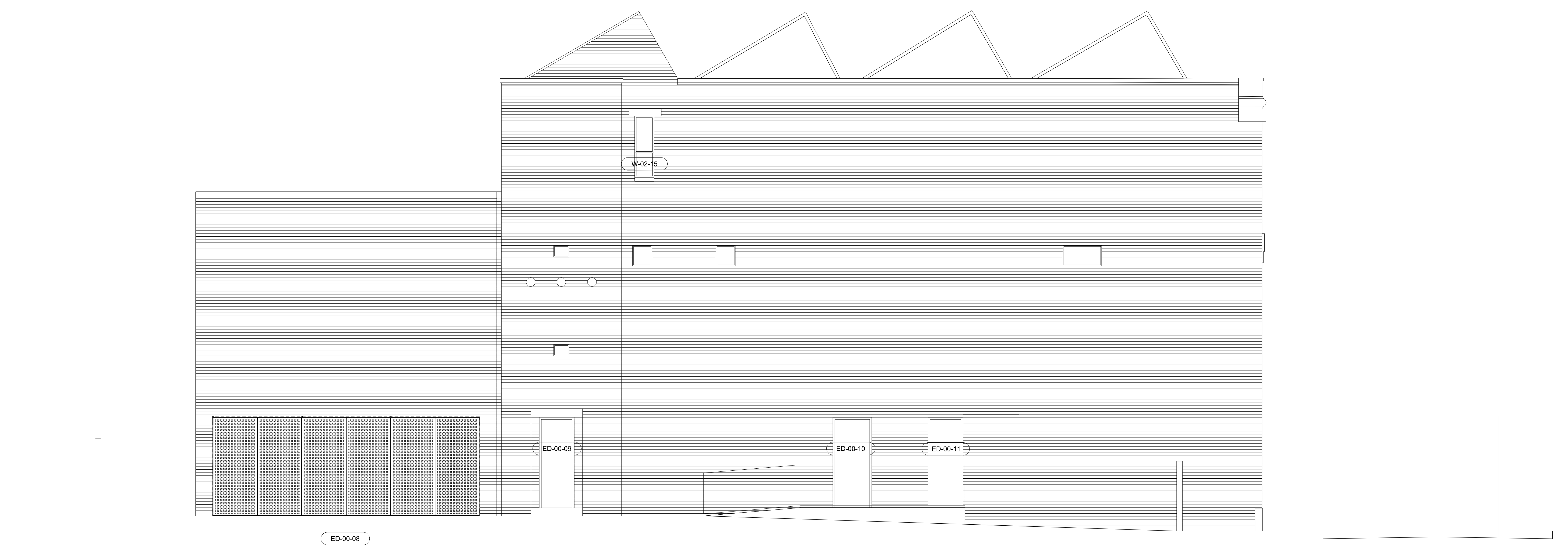

Note:  
Survey information contained in this drawing has been created by  
Plowman Craven Ltd.  
All survey information is issued in good faith.  
Feilden Clegg Bradley Studios LLP will not be held responsible for any  
inaccuracies identified.

WINDOWS - RAL 7016 (ANATHRACITE GREY), MATT FINISH, SCHUECO



FeildenCleggBradleyStudios  
LLP  
Bath Brewery  
Toll Bridge Road  
Bath BA1 7DE  
t 01225 852545  
f 01225 852528  
e bath@fcbstudios.com

Amendment Date

## PLANNING CONDITION DISCHARGE APPLICATION

POSTAL MUSEUM, CALTHORPE HOUSE MOUNT PLEASANT, LONDON SOUTH ELEVATION	Job/Drawing No <b>1625/P/324</b> Scale 1:50 (1:100 @ A3) Date JANUARY 2016 Drawn AT GROUP
Do not scale	All dimensions to be checked on site

Original printed at A1



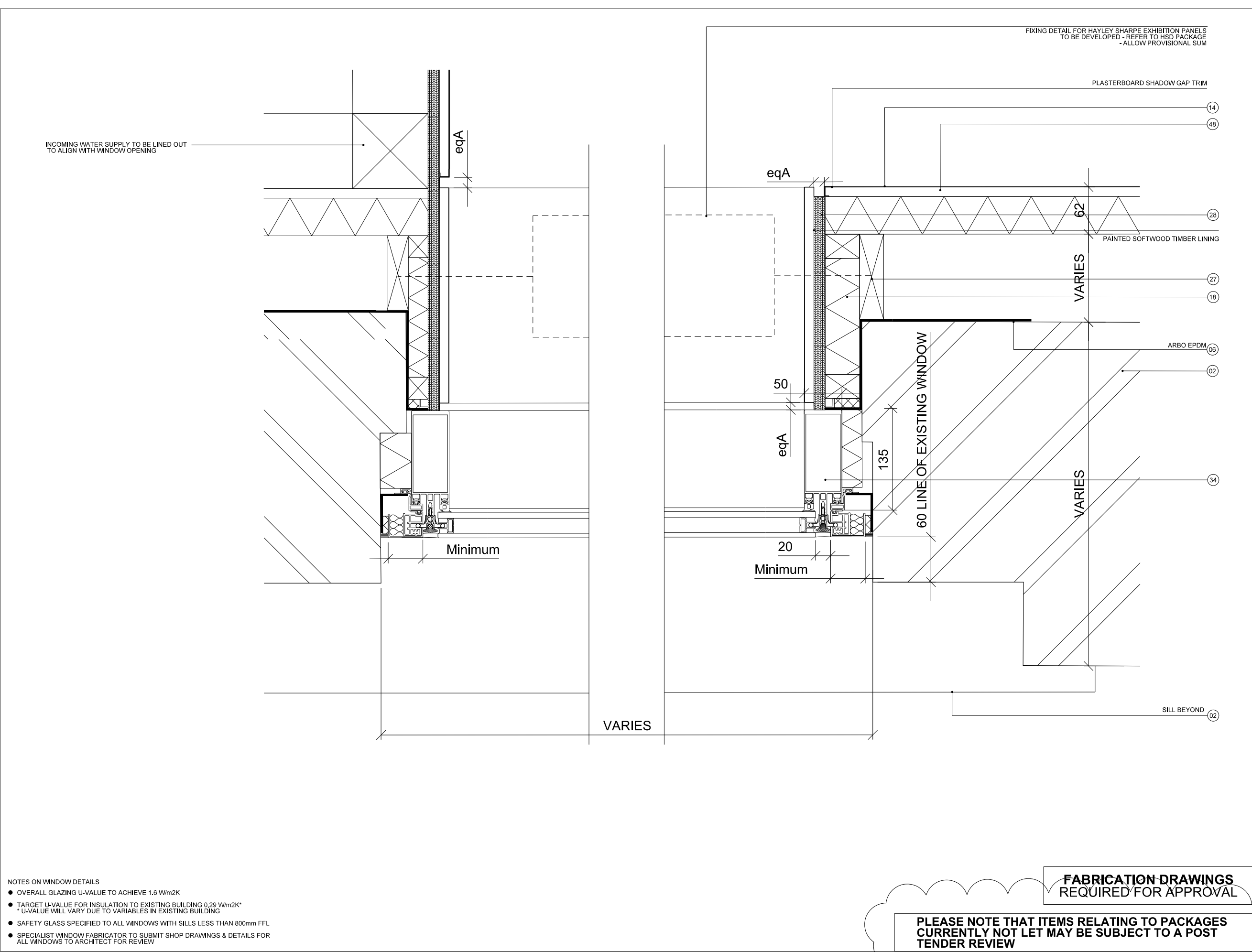

NOTES		Read in conjunction with 1625 NBS Specification
01	Existing Ground	
02	Existing Structure	
03	Sand Blinding	
04	Insulation - Below Ground	E20/200A
05	Pre-Applied Waterproof Membrane	to S/C SPEC
06	Post-Applied Waterproof Membrane	to S/C SPEC
07	Liquid Waterproof Membrane	to S/C SPEC
08	Protection Board	to S/C SPEC
09	New Structure	to SE SPEC
10	Insulation - Floor	M10/291
11	Screed	M10/111
12	Floor Finish	refer to 1625/L/500-502
13	Rigid Insulation Blocks	P10/120
14	Wall Finish - Plaster	M20/245
15	Raised Access Flooring	refer to 1625/L/530-532
16	High Density Blockwork	F10/356
17	Vapour Control Layer	P10/325
18	Insulation (Rigid) - Wall - Extension	F30/145
19	Insulation (Rigid) - Wall - Archive	F30/140
20	Breather Membrane	P10/330
21	Brickwork	refer to 1625/L/520-522
22	Roof Coverings	refer to 1625/L/503
23	Standing Seam Roof	H72/115
24	Slate Tiles & Battens	H62/110
25	Roof Insulation	P10/141 & 142
26	Plasterboard Ceiling System	K10/221
27	Treated Softwood Framework	G20/210 & 270
28	Plywood - Generally	G20/311
29	Internal Doorsets - FD30s	L20/411
30	Internal Doorsets - Non FR	L20/412
31	Archive Doors	L20/511
32	External Windows	L10/320
33	Rooflights	H10/115
34	External Curtain Walling	H11/115
35	External Doors	L20/290
36	Masonry Support	F30/260
37	Metal Wall Tiles	F30/220
38	Plasterboard	K10/250
39	External Cladding Board	H20/151
40	Sealing Tape	P10/305
41	Insulated Gutter Lining	R10/346
42	Brick Slips	F10/130
43	Cavity Tray	F30/345A
44	Cavity Barrier	P10/420A
45	DPM	J40/120A
46	Hydroscopic Plaster	M20/160
47	One Coat Plaster	M20/240A
48	Insulated Plasterboard	K10/205A
49	Firestop Strip	F30/670A & 670B
50	Fire Encasement	K10/265A & 265B
51	Precast Copings	F31/080 & 105

- NOTES ON WINDOW DETAILS
- OVERALL GLAZING U-VALUE TO ACHIEVE 1.6 W/m2K
  - TARGET U-VALUE FOR INSULATION TO EXISTING BUILDING 0.29 W/m2K\*  
\* U-VALUE WILL VARY DUE TO VARIABLES IN EXISTING BUILDING
  - SAFETY GLASS SPECIFIED TO ALL WINDOWS WITH SILLS LESS THAN 800mm FFL
  - SPECIALIST WINDOW FABRICATOR TO SUBMIT SHOP DRAWINGS & DETAILS FOR ALL WINDOWS TO ARCHITECT FOR REVIEW

READ IN CONJUNCTION WITH:

- STRUCTURAL INFORMATION BY **CH2M**
- M & E INFORMATION BY **MAX FORDHAM**

ALL DIMENSIONS TO BE CHECKED BY CONTRACTOR ON SITE

FIXING INTO CLAYPOT SLAB - PROPOSALS TO BE SUBMITTED TO SE FOR REVIEW

RW GOODS - FINAL CALCULATIONS & SPECIFICATION TO BE SUBMITTED FOR APPROVAL.

CONTRACTOR IS RESPONSIBLE FOR ENSURING ALL JUNCTIONS AND PENETRATIONS ARE ADEQUATELY FIRESTOPPED IN ACCORDANCE WITH THE PROJECT FIRE STRATEGY

FABRICATION DRAWINGS  
REQUIRED FOR APPROVAL

PLEASE NOTE THAT ITEMS RELATING TO PACKAGES  
CURRENTLY NOT LET MAY BE SUBJECT TO A POST  
TENDER REVIEW



B ISSUED FOR CONSTRUCTION 15.01.16  
A ISSUED FOR TENDER 05.10.15  
Amendment Date

CONSTRUCTION ISSUE

POSTAL MUSEUM, CALTHORPE HOUSE  
MOUNT PLEASANT, LONDON  
TYPICAL WINDOW PLAN DETAILS  
EAST ELEVATION - GROUND FLOOR

Job/Drawing No  
**1625/A/263 B**

Scale 1:5 @ A3  
Date SEP 15  
Drawn AT GROUP

Do not scale  
Original printed at A1

All dimensions to be checked on site

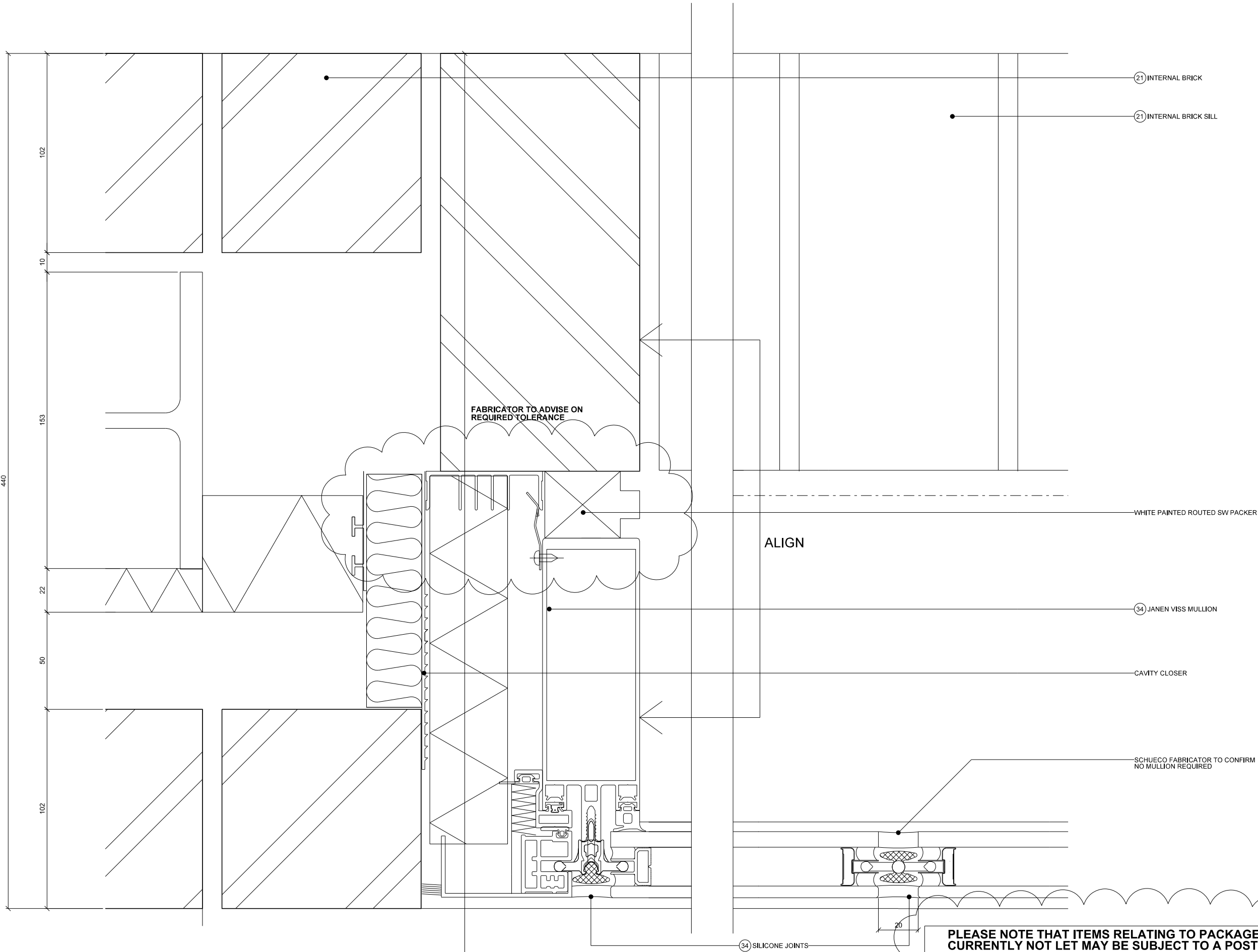

C ISSUED FOR CONSTRUCTION 15.01.16  
B ISSUED FOR STAGE F TENDER 05.10.15  
A ISSUED FOR TENDER 15.07.15  
Amendment Date

**FABRICATION DRAWINGS  
REQUIRED FOR APPROVAL**

**DESIGN INTENT**

**CONSTRUCTION ISSUE**

READ INCONJUNCTION WITH THE PARTITION  
SETTING OUT LAYOUTS:

GRD - 1625/L/520

1st - 1625/L/521

2nd - 1625/L/522

REFER TO 1625/A/350 - 352 FOR PARTITION SCHEDULE

**SPECIALIST DESIGN**

There are areas where fixing partition walls into the existing claypot slab will be required. This is a specialist design and restraint fixing proposals by the proprietary suppliers should be submitted for review by the Structural Engineer.



POSTAL MUSEUM, CALTHORPE HOUSE  
MOUNT PLEASANT, LONDON  
WINDOW W-00-05  
PLAN DETAILS

Job/Drawing No 1625/A/300

Amendment C

Scale 1:2 @ A3

Date JULY 15

Drawn GROUP AT

Do not scale All dimensions to be checked on site

Original printed at A1

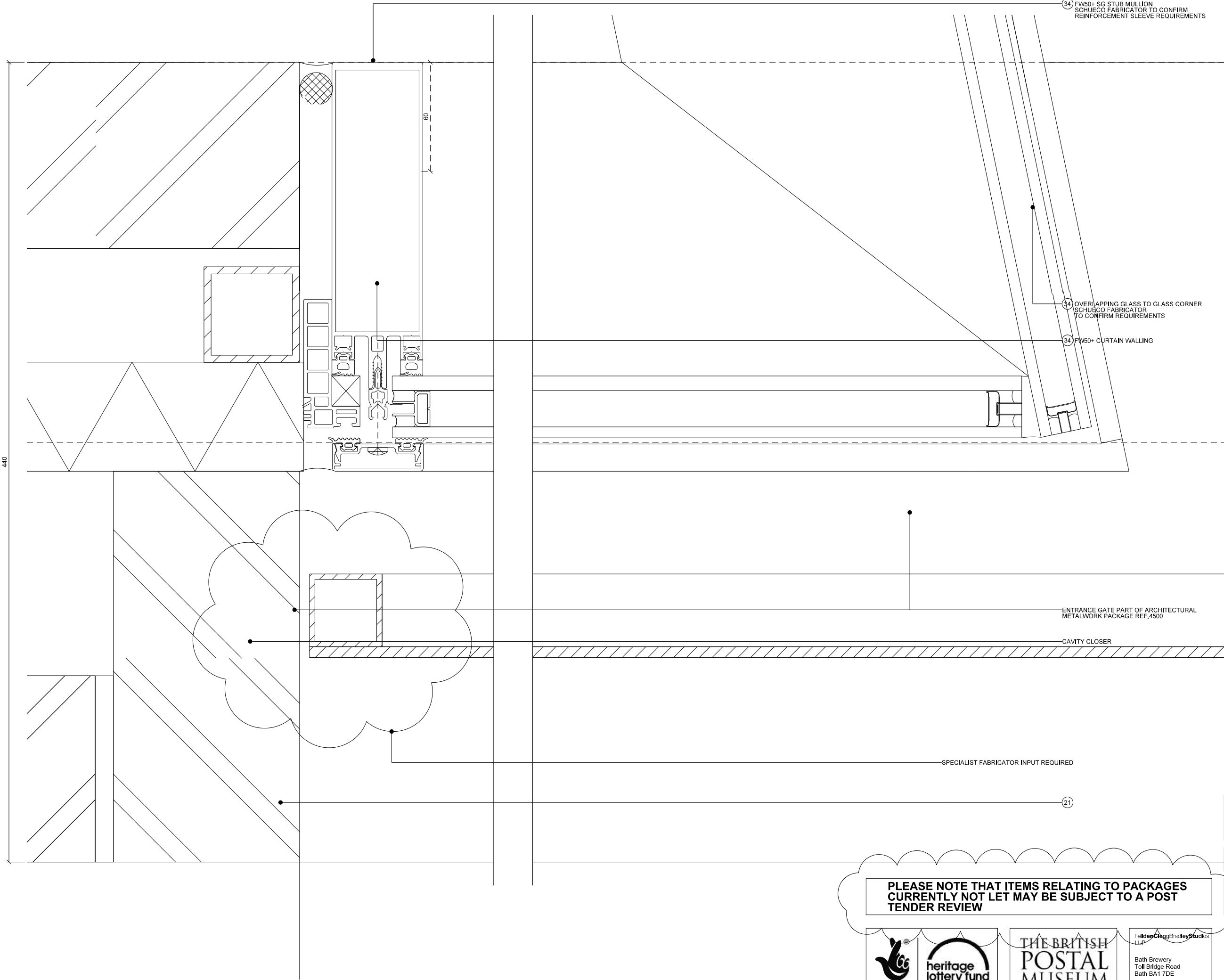

GLASS TO GLASS CORNER EAST ELEVATION JAMB DETAIL

GLASS TO GLASS CORNER

C ISSUED FOR CONSTRUCTION  
B ISSUED FOR STAGE F TENDER  
A ISSUED FOR TENDER  
Amendment  
15.01.16  
05.10.15  
15.07.15  
Date

FABRICATION DRAWINGS  
REQUIRED FOR APPROVAL

DESIGN INTENT

CONSTRUCTION ISSUE

PLEASE NOTE THAT ITEMS RELATING TO PACKAGES  
CURRENTLY NOT LET MAY BE SUBJECT TO A POST  
TENDER REVIEW



POSTAL MUSEUM, CALTHORPE HOUSE  
MOUNT PLEASANT, LONDON  
WINDOW W-00-06  
GLASS TO GLASS CORNER  
PLAN DETAILS  
Do not scale  
Job/Drawing No  
1625/A/301  
Amendment  
C  
Scale  
1:2 @ A3  
Date  
JULY 15  
Drawn  
GROUP AT  
All dimensions to be checked on site

Original printed at A1



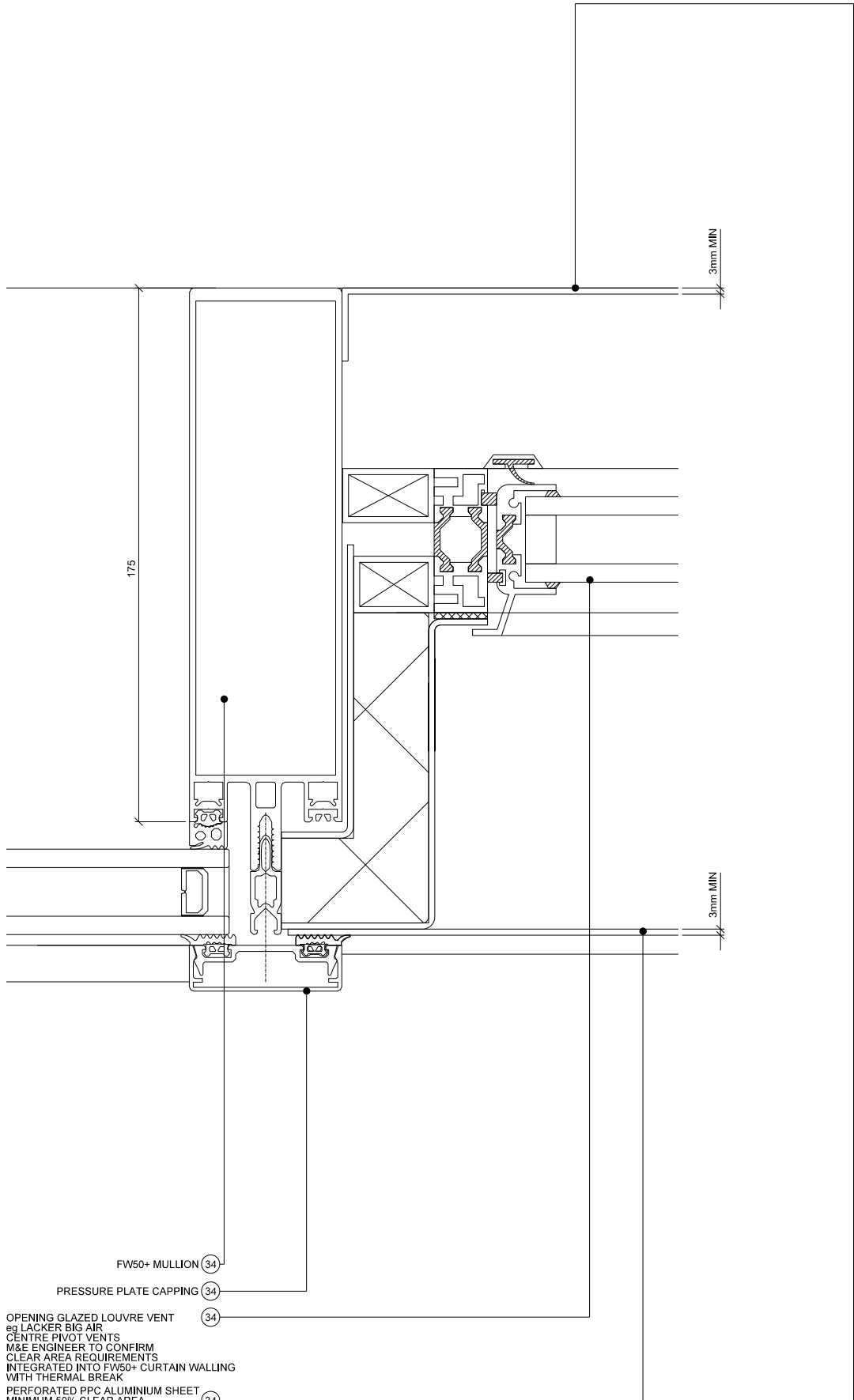

FW50+ MULLION (34)  
PRESSURE PLATE CAPPING (34)  
OPENING GLAZED LOUVRE VENT  
eg LACKER BIG AIR  
CENTRE PIVOT VENTS  
M&E ENGINEER TO CONFIRM  
CLEAR AREA REQUIREMENTS  
INTEGRATED INTO FW50+ CURTAIN WALLING  
WITH THERMAL BREAK  
PERFORATED PPC ALUMINIUM SHEET  
MINIMUM 50% CLEAR AREA  
EXTERNAL SHEET TO HAVE INTEGRAL  
PATTERN / RELIEF  
TBC BY ARCHITECT

PERFORATED PANEL INTEGRATED INTO CURTAIN WALLING PLAN DETAIL

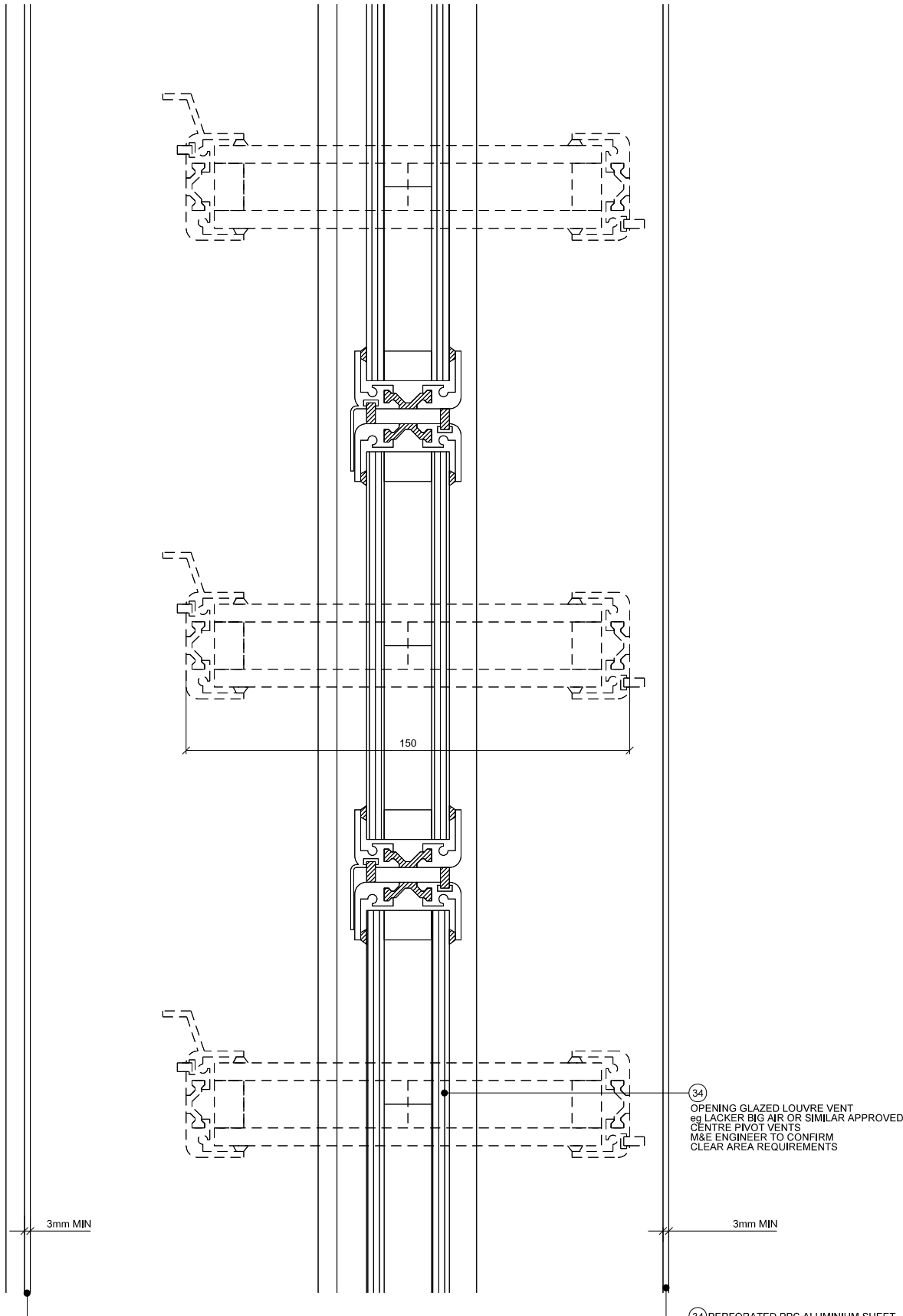

(34) OPENING GLAZED LOUVRE VENT  
eg LACKER BIG AIR OR SIMILAR APPROVED  
CENTRE PIVOT VENTS  
M&E ENGINEER TO CONFIRM  
CLEAR AREA REQUIREMENTS

(34) PERFORATED PPC ALUMINIUM SHEET  
MINIMUM 50% CLEAR AREA  
EXTERNAL SHEET TO HAVE INTEGRAL  
PATTERN / RELIEF

C ISSUED FOR CONSTRUCTION  
B ISSUED FOR STAGE F TENDER  
A ISSUED FOR TENDER  
Amendment  
15.01.16  
05.10.15  
15.07.15  
Date

**FABRICATION DRAWINGS  
REQUIRED FOR APPROVAL**

**DESIGN INTENT**

**CONSTRUCTION ISSUE**

PLEASE NOTE THAT ITEMS RELATING TO PACKAGES  
CURRENTLY NOT LET MAY BE SUBJECT TO A POST  
TENDER REVIEW



POSTAL MUSEUM, CALTHORPE HOUSE  
MOUNT PLEASANT, LONDON  
WELCOME SPACE  
CURTAIN WALLING  
PERFORATED PANELS  
Do not scale  
Job/Drawing No  
1625/A/302  
Scale  
1:2 @ A3  
Date  
JULY 15  
Drawn  
1:2 @ A3  
All dimensions to be checked on site  
Amendment  
C

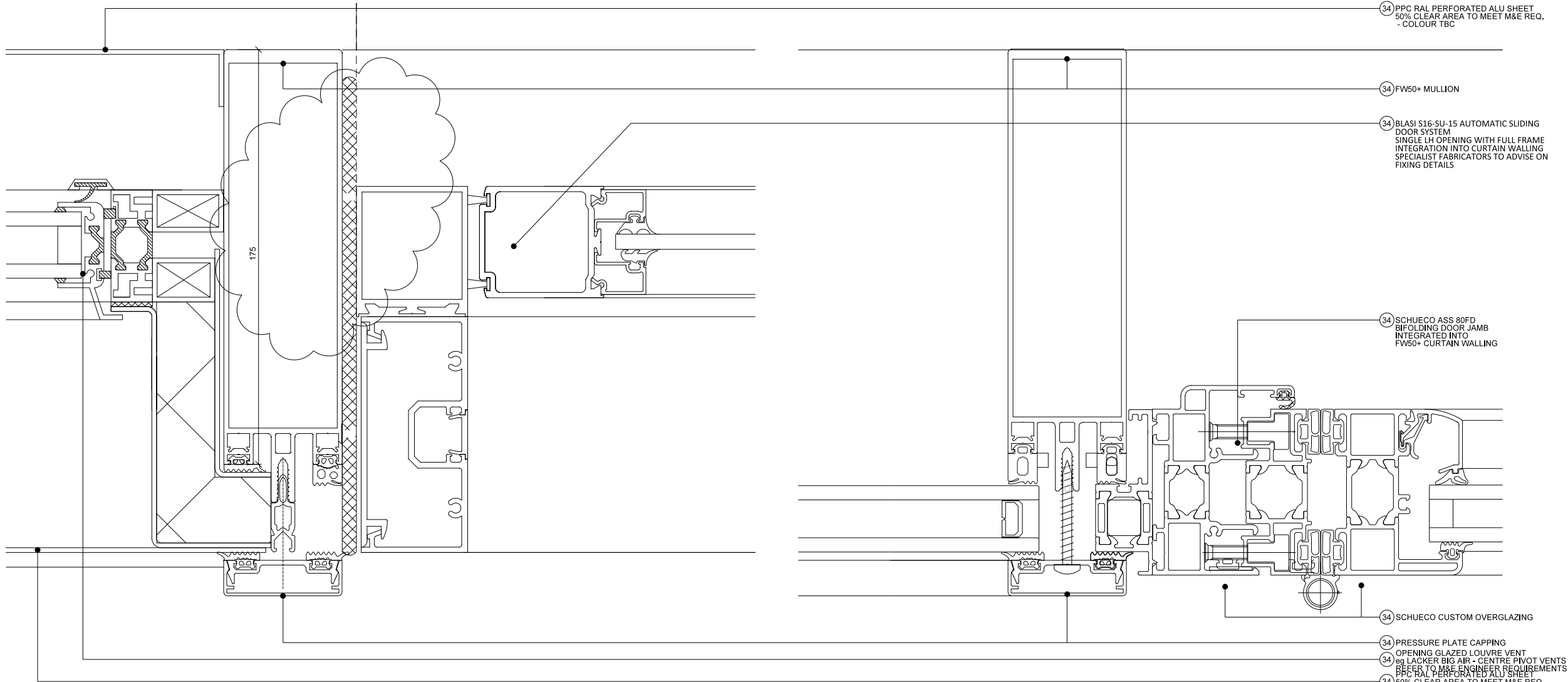

MAIN ENTRANCE SLIDER JAMB DETAIL WITH PERFORATED PANEL

DIFFERENT DETAIL FIXED PANE WITH BI-FOLD DOORS

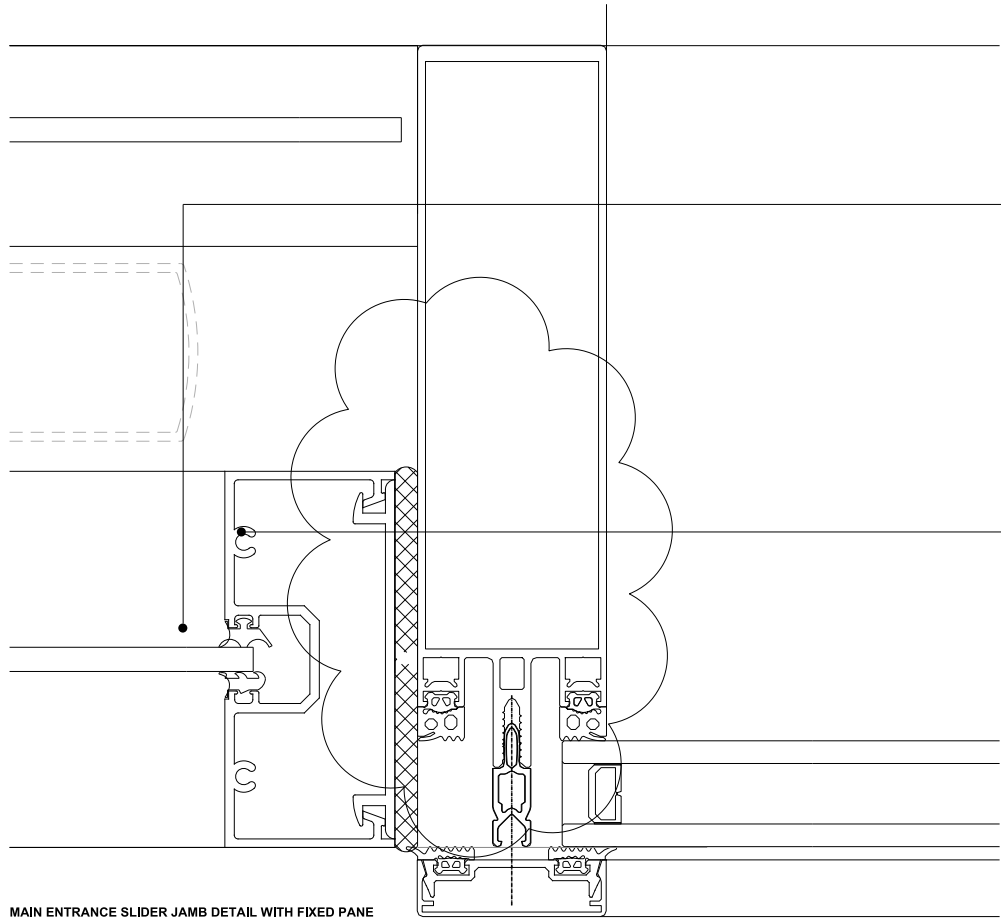

MAIN ENTRANCE SLIDER JAMB DETAIL WITH FIXED PANE

NOTES ON WINDOW DETAILS

- OVERALL GLAZING U-VALUE TO ACHIEVE 1.6 W/m2K
- SPECIALIST WINDOW FABRICATOR TO SUBMIT SHOP DRAWINGS & DETAILS FOR ALL WINDOWS TO ARCHITECT FOR REVIEW

PLEASE NOTE THAT ITEMS RELATING TO PACKAGES  
CURRENTLY NOT LET MAY BE SUBJECT TO A POST  
TENDER REVIEW



C ISSUED FOR CONSTRUCTION  
B ISSUED FOR STAGE F TENDER  
A ISSUED FOR TENDER  
Amendment

15.01.16  
05.10.15  
18.07.15  
Date

FABRICATION DRAWINGS  
REQUIRED FOR APPROVAL

DESIGN INTENT

CONSTRUCTION ISSUE

POSTAL MUSEUM, CALTHORPE HOUSE  
MOUNT PLEASANT, LONDON  
WINDOW ED-00-03  
MAIN ENTRANCE SLIDING DOOR  
PLAN DETAILS  
Do not scale  
Original printed at A1

Job/Drawing No  
1625/A/303  
Scale 1:2 @ A3  
Date JULY 15  
Drawn GROUP AT  
All dimensions to be checked on site

Amendment  
C

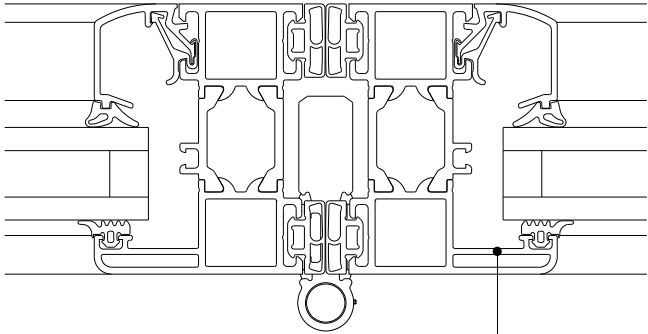

SCHUECO ASS 70FD BIFOLDING (34)  
DOOR COUPLING DETAIL

BIFOLDING DOOR COUPLING DETAIL

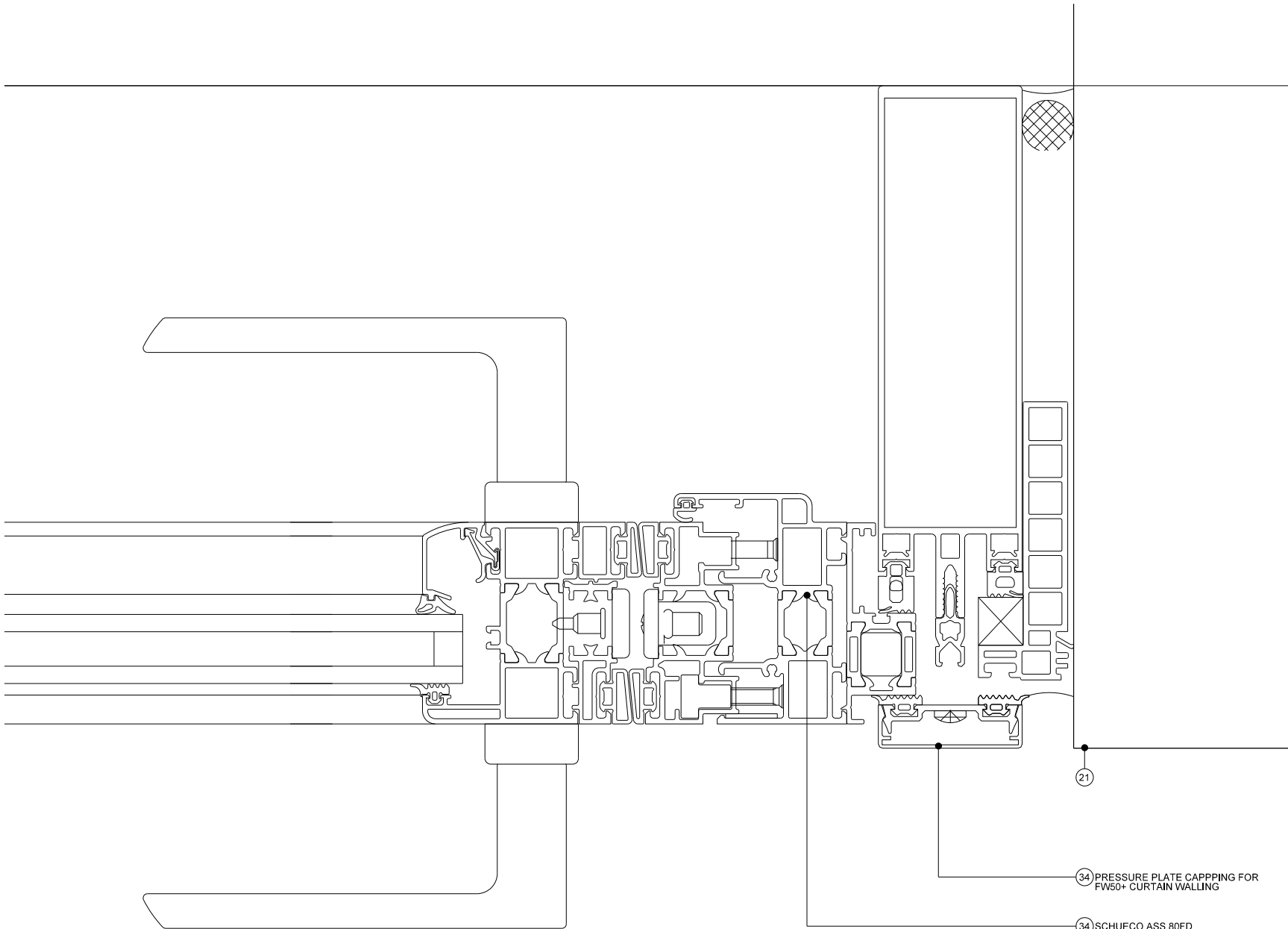

MAIN ENTRANCE SLIDER JAMB DETAIL WITH BI-FOLD DOORS

21

34 PRESSURE PLATE CAPPING FOR  
FW50+ CURTAIN WALLING

34 SCHUECO ASS 80FD  
BIFOLDING DOOR JAMB  
INTEGRATED INTO  
FW50+ CURTAIN WALLING

C ISSUED FOR CONSTRUCTION 15.01.16  
B ISSUED FOR STAGE F TENDER 05.10.15  
A ISSUED FOR TENDER 15.07.15  
Amendment Date

FABRICATION DRAWINGS  
REQUIRED FOR APPROVAL

DESIGN INTENT

CONSTRUCTION ISSUE

PLEASE NOTE THAT ITEMS RELATING TO PACKAGES  
CURRENTLY NOT LET MAY BE SUBJECT TO A POST  
TENDER REVIEW



Job/Drawing No 1625/A/304  
Amendment C  
POSTAL MUSEUM, CALTHORPE HOUSE  
MOUNT PLEASANT, LONDON  
WINDOW ED-00-04  
BIFOLD DOORS  
PLAN DETAILS  
Do not scale  
Scale 1:2 @ A3  
Date JULY 15  
Drawn GROUP AT  
All dimensions to be checked on site

Original printed at A1





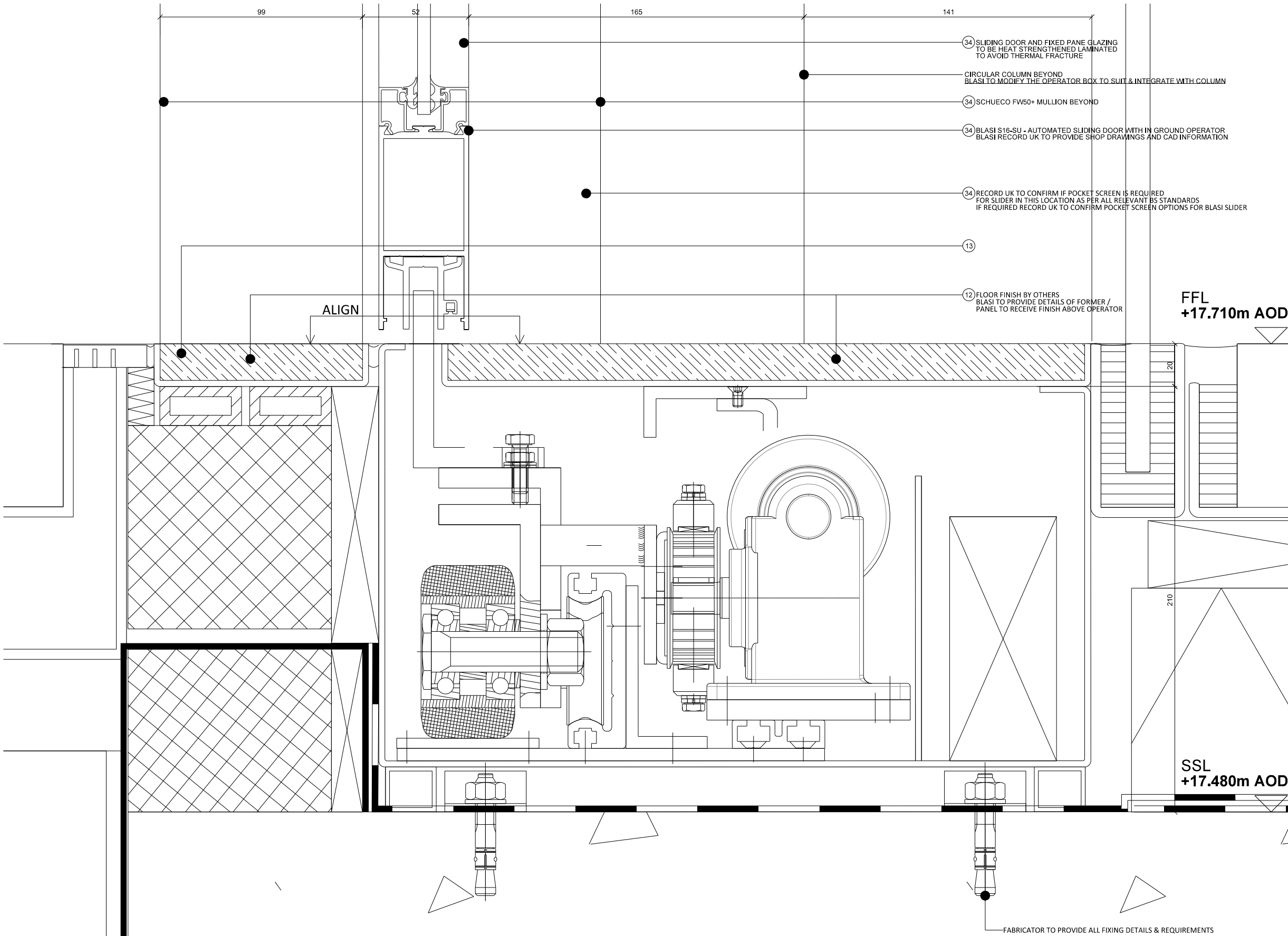

NOTES

Read in conjunction with 1625 NBS Specification		
01	Existing Ground	
02	Existing Structure	
03	Sand Blinding	
04	Insulation - Below Ground	E20/200A
05	Pre-Applied Waterproof Membrane	to S/C SPEC
06	Post-Applied Waterproof Membrane	to S/C SPEC
07	Liquid Waterproof Membrane	to S/C SPEC
08	Protection Board	to S/C SPEC
09	New Structure	to SE SPEC
10	Insulation - Floor	M10/291
11	Screed	M10/111
12	Floor Finish	refer to 1625/L/500-502
13	Rigid Insulation Blocks	P10/120
14	Wall Finish - Plaster	M20/245
15	Raised Access Flooring	refer to 1625/L/530-532
16	High Density Blockwork	F10/356
17	Vapour Control Layer	P10/325
18	Insulation (Rigid) - Wall - Extension	F30/145
19	Insulation (Rigid) - Wall - Archive	F30/140
20	Breather Membrane	P10/330
21	Brickwork	refer to 1625/L/520-522
22	Roof Coverings	refer to 1625/L/503
23	Standing Seam Roof	H72/115
24	Slate Tiles & Battens	H62/110
25	Roof Insulation	P10/141 & 142
26	Plasterboard Ceiling System	K10/221
27	Treated Softwood Framework	G20/210 & 270
28	Plywood - Generally	G20/311
29	Internal Doorsets - FD30s	L20/411
30	Internal Doorsets - Non FR	L20/412
31	Archive Doors	L20/511
32	External Windows	L10/320
33	Rooflights	H10/115
34	External Curtain Walling	H11/115
35	External Doors	L20/290
36	Masonry Support	F30/280
37	Metal Wall Ties	F30/220
38	Plasterboard	K10/250
39	External Cladding Board	H20/151
40	Sealing Tape	P10/305
41	Insulated Gutter Lining	R10/346
42	Brick Slips	F10/130
43	Cavity Tray	F30/345A
44	Cavity Barrier	P10/420A
45	DPM	J40/120A
46	Hydroscopic Plaster	M20/160
47	One Coat Plaster	M20/240A
48	Insulated Plasterboard	K10/205A
49	Firestop Strip	F30/670A & 67
50	Fire Encasement	K10/265A & 26
51	Precast Copings	F31/080 & 105

C	ISSUED FOR CONSTRUCTION	15.01.16
B	ISSUED FOR CONSTRUCTION	15.01.06
A	ISSUED FOR TENDER	09.10.15
Amendment		Date

FABRICATION DRAWINGS  
REQUIRED FOR APPROVAL

DESIGN INTENT

CONSTRUCTION ISSUE

- NOTES ON WINDOW DETAILS
- OVERALL GLAZING U-VALUE TO ACHIEVE 1.6 W/m2K
  - SPECIALIST WINDOW FABRICATOR TO SUBMIT SHOP DRAWINGS & DETAILS FOR ALL WINDOWS TO ARCHITECT FOR REVIEW

PLEASE NOTE THAT ITEMS RELATING TO PACKAGES  
CURRENTLY NOT LET MAY BE SUBJECT TO A POST  
TENDER REVIEW



POSTAL MUSEUM, CALTHORPE HOUSE MOUNT PLEASANT, LONDON WINDOW ED-00-03 MAIN ENTRANCE SLIDING DOOR FOOTING SECTION DETAILS	Job/Drawing No <b>1625/A/306</b>	Amendment <b>C</b>
Do not scale	Scale 1:2 @ A3 Date JULY 15 Drawn GROUP AT	All dimensions to be checked on site

Original printed at A1

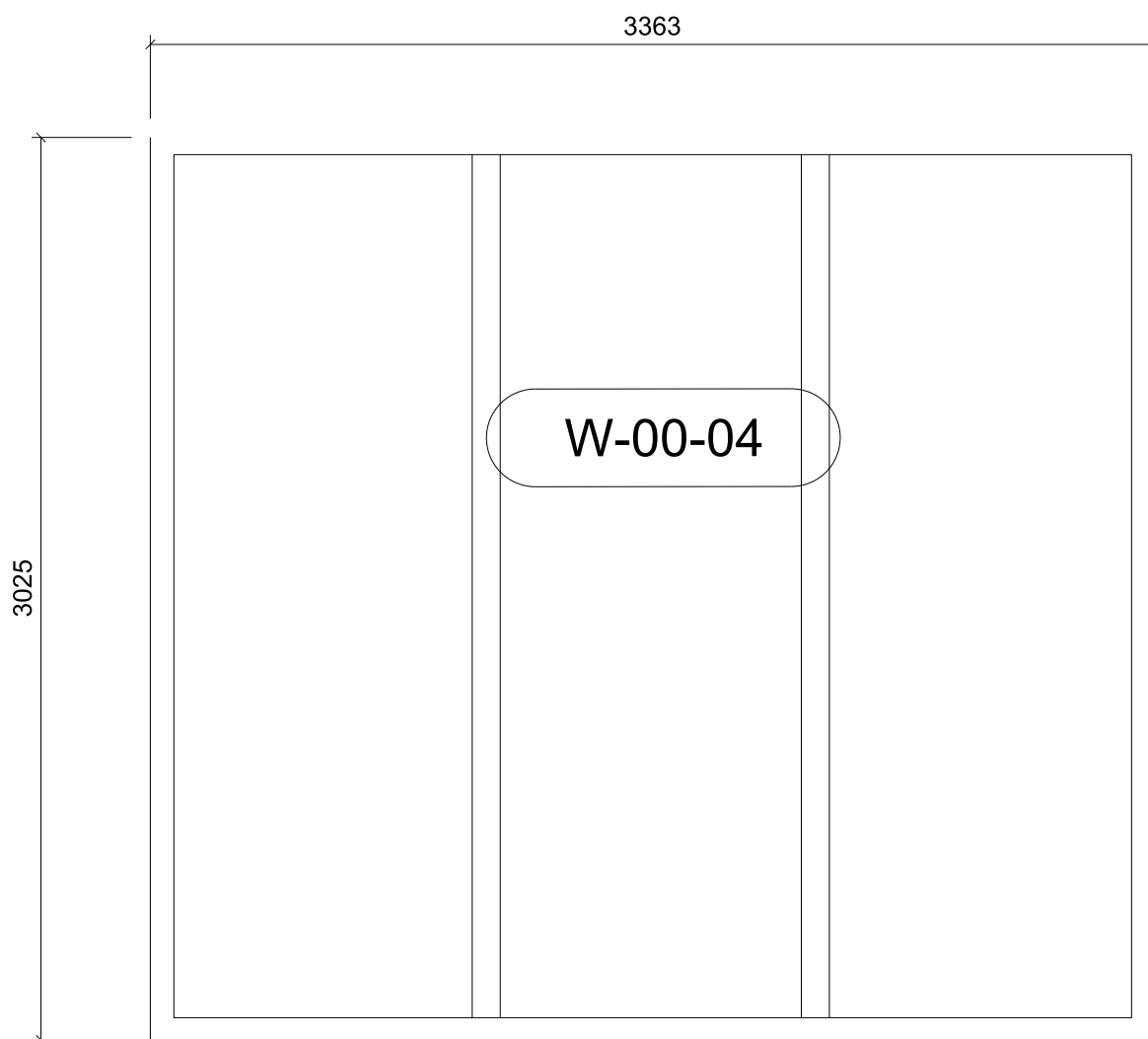
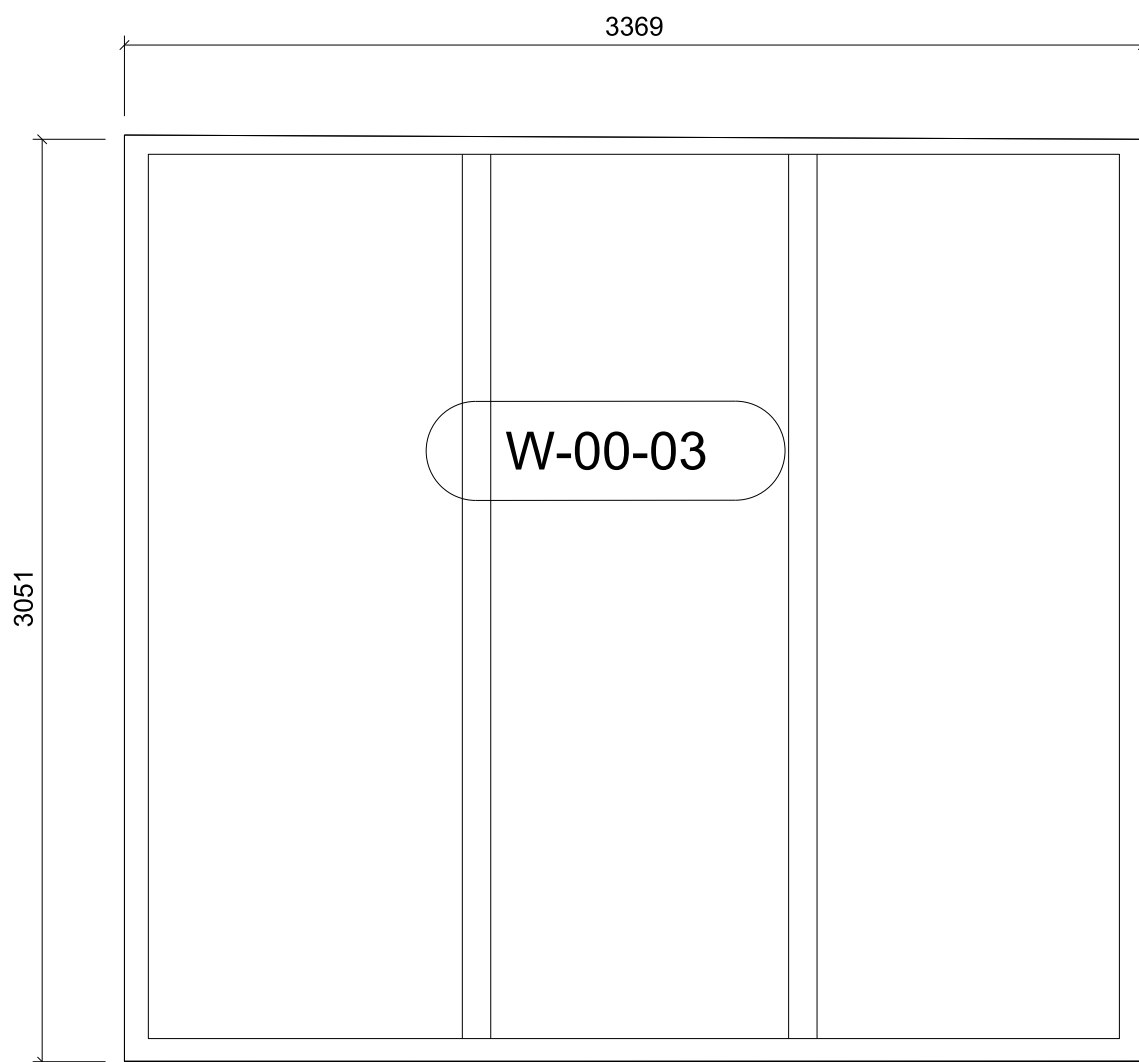
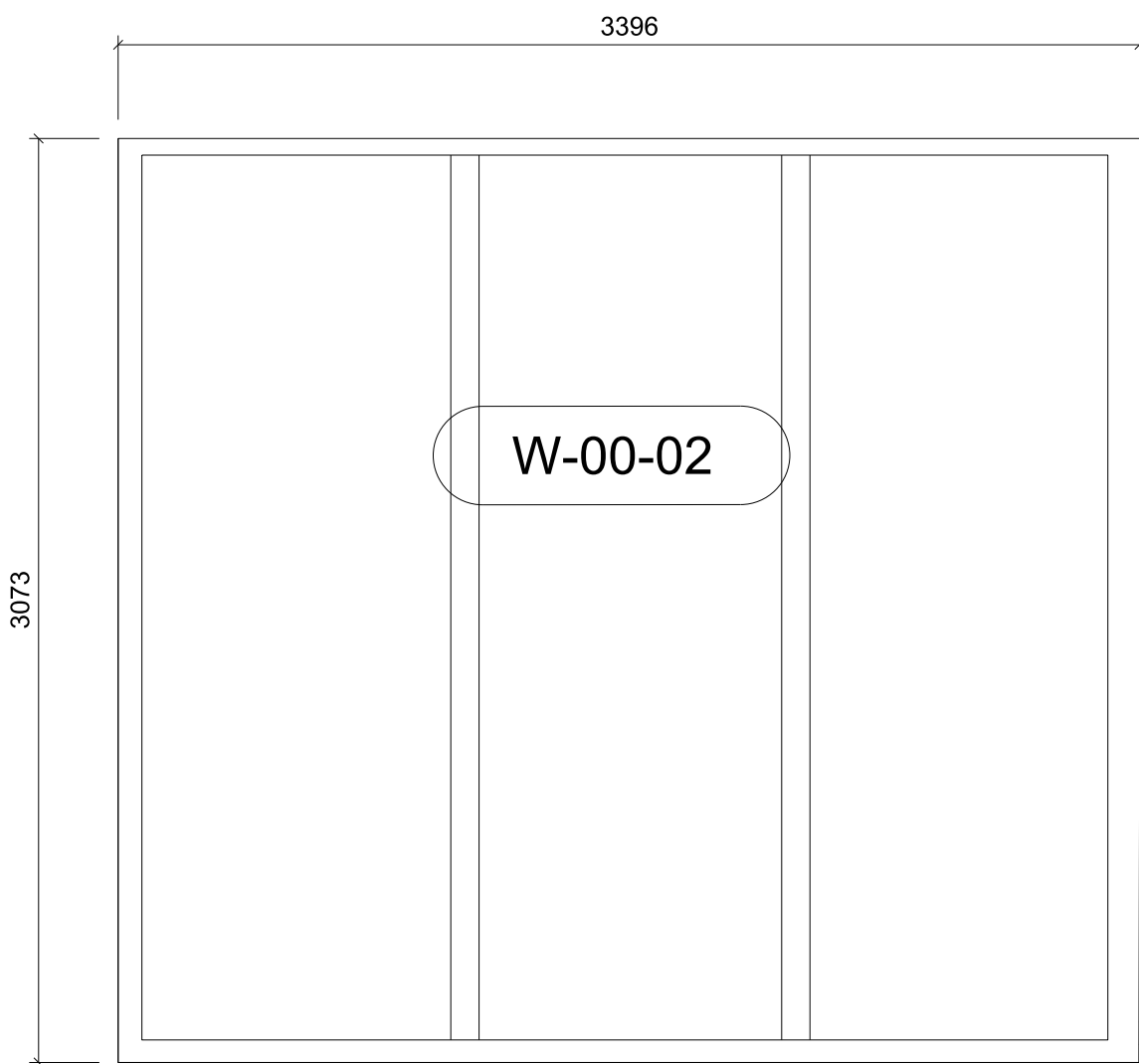
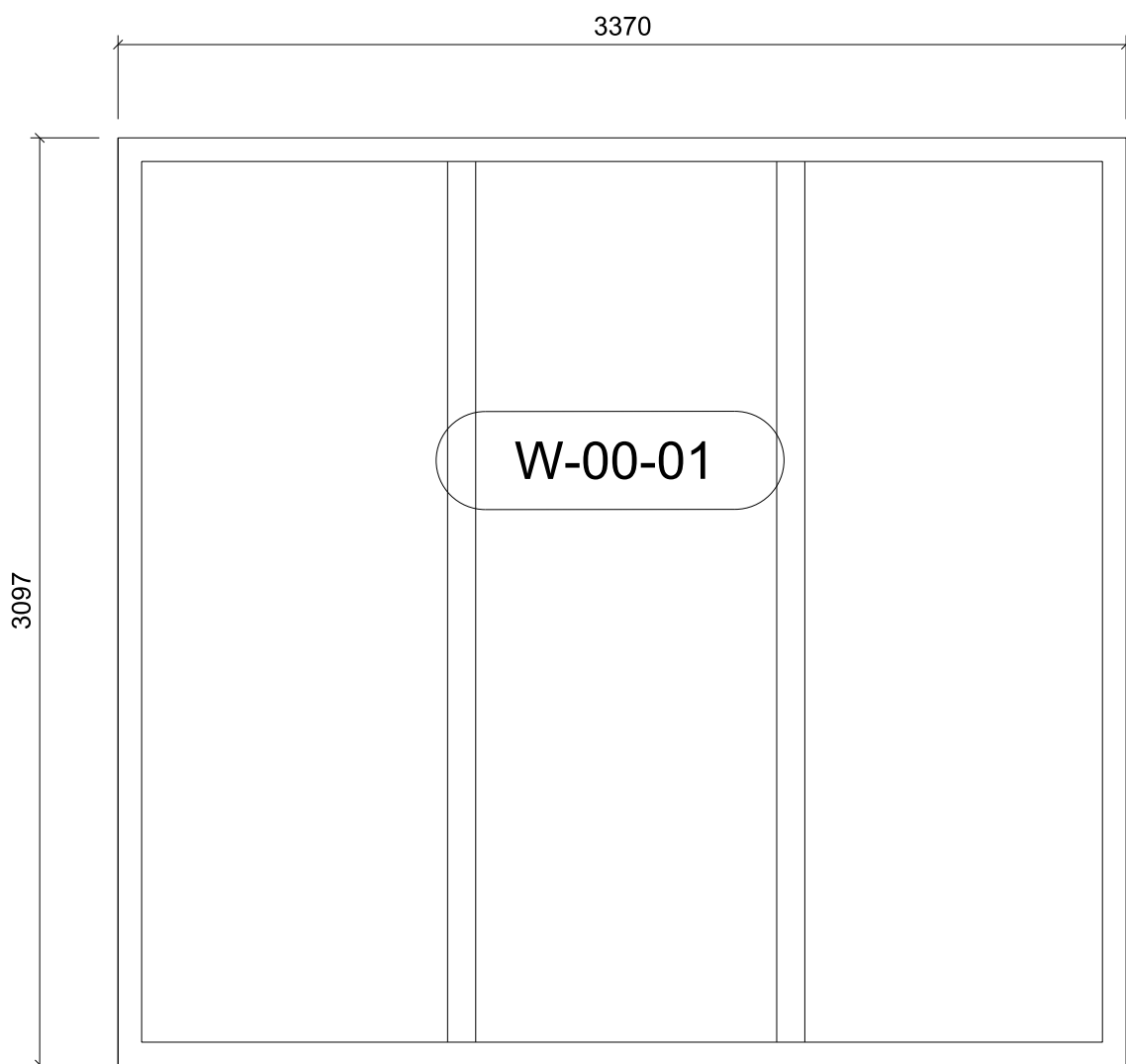

WINDOWS FROM AW50+ SG CURTAIN WALLING - NO PARRALLEL OPENING VENTS ON GROUND FLOOR AS SHOWN  
REFER 1625-C-035 FOR DETAILS

READ IN CONJUNCTION WITH:

- STRUCTURAL INFORMATION BY **CH2M**
- M & E INFORMATION BY **MAX FORDHAM**

PLEASE NOTE THAT ITEMS RELATING TO PACKAGES CURRENTLY NOT LET MAY BE SUBJECT TO A POST TENDER REVIEW

**FABRICATION DRAWINGS  
REQUIRED FOR APPROVAL**



Faithful+Butcher  
Clegg  
Bradley  
Studios  
LLP

Bath Brewery  
Toll Bridge Road  
Bath BA1 7DE  
  
t 01225 852545  
f 01225 852528  
e bath@fcbstudios.com

E	RE-ISSUED FOR CONSTRUCTION	05.02.16
D	WINDOW SIZE UPDATED	
D	ISSUED FOR CONSTRUCTION	15.01.16
C	ISSUED FOR TENDER	08.10.15
B	DRAFT ISSUE FOR APPROVED INSPECTOR COMMENT	28.09.15
A	ISSUED FOR TENDER	15.07.15
Amendment		Date

DESIGN INTENT

CONSTRUCTION ISSUE

POSTAL MUSEUM, CALTHORPE HOUSE  
MOUNT PLEASANT, LONDON  
  
CALTHORPE HOUSE  
WINDOW SCHEDULE  
EAST ELEVATION (SHEET 1 of 2)  
  
Do not scale

Job/Drawing No  
**1625/C/030**  
  
Scale 1:25 (1:50 @ A3)  
Date JULY 2015  
Drawn AT GROUP

Amendment  
**E**  
  
All dimensions to be checked on site

Original printed at A1



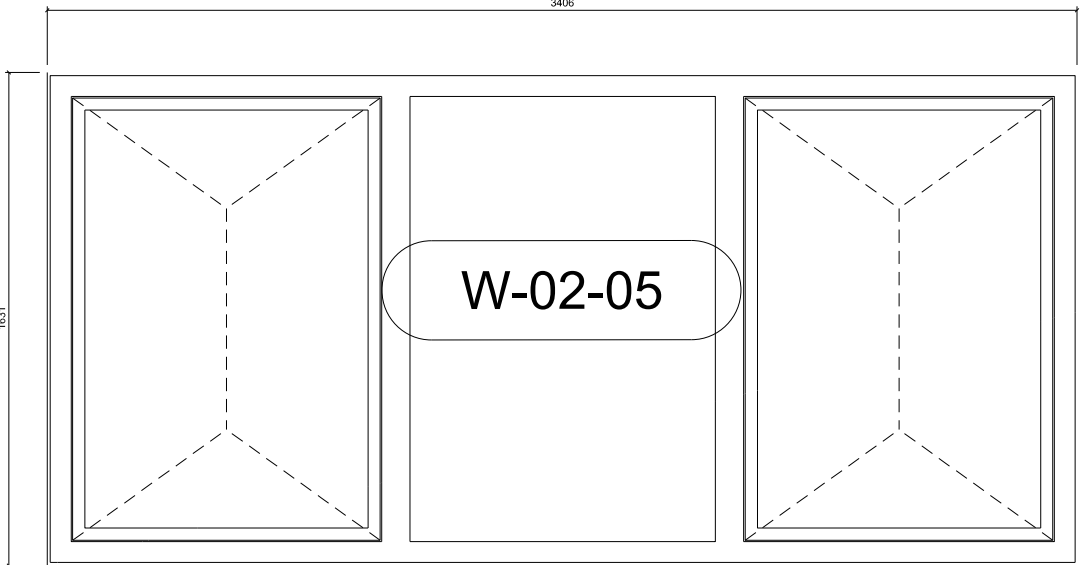
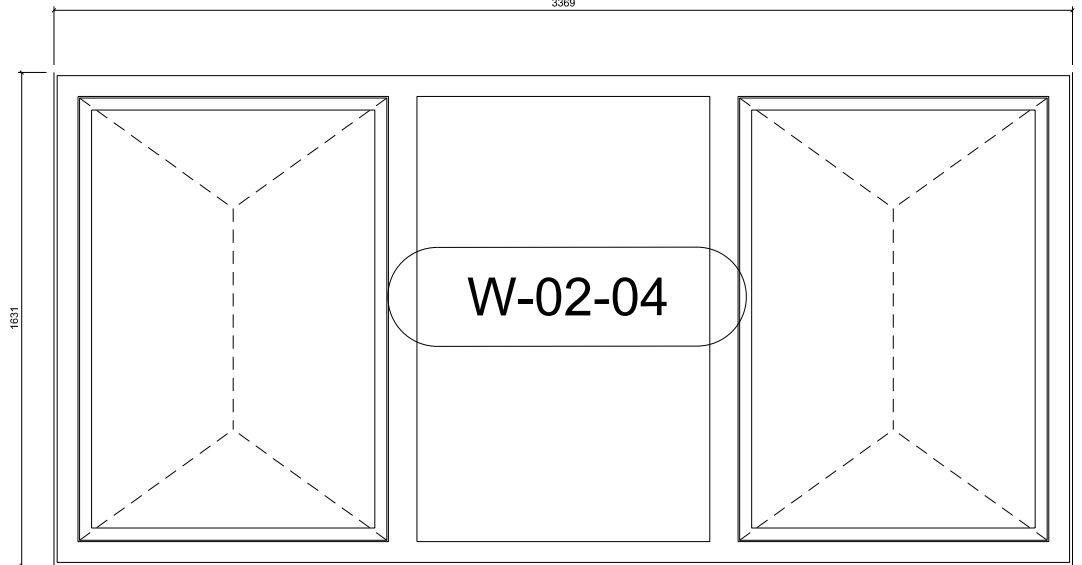
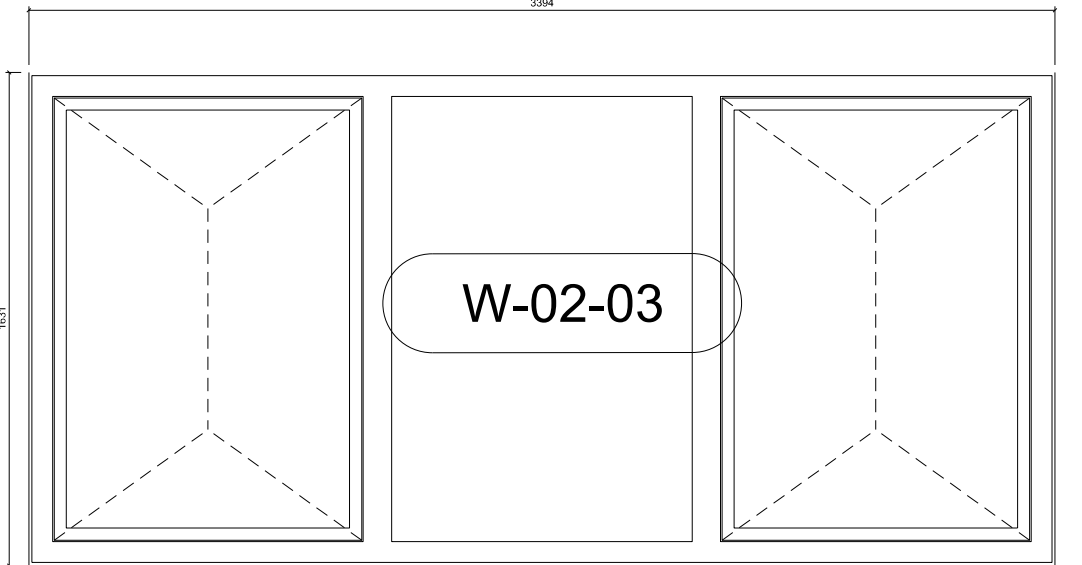
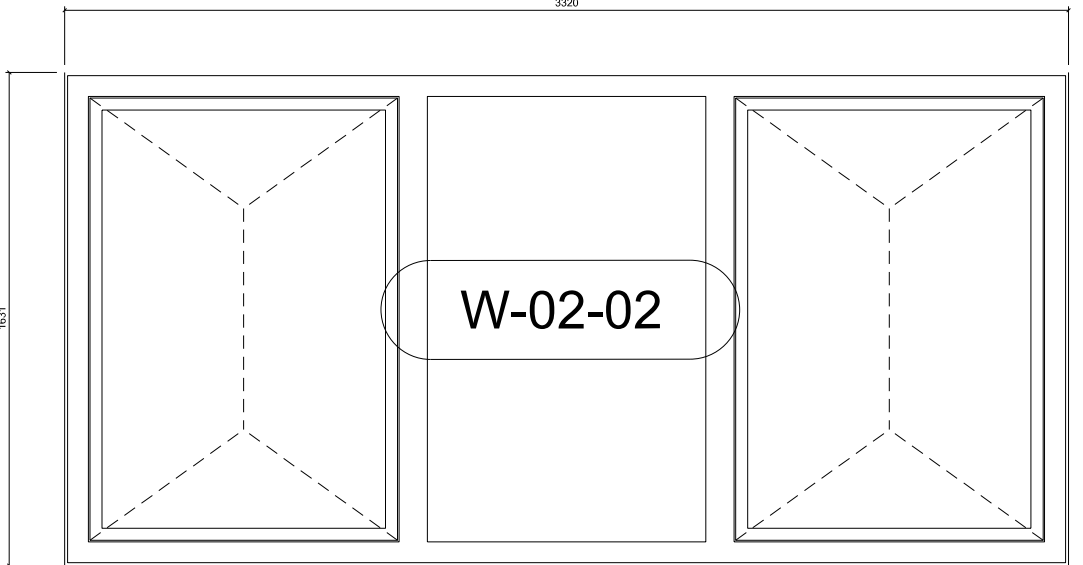
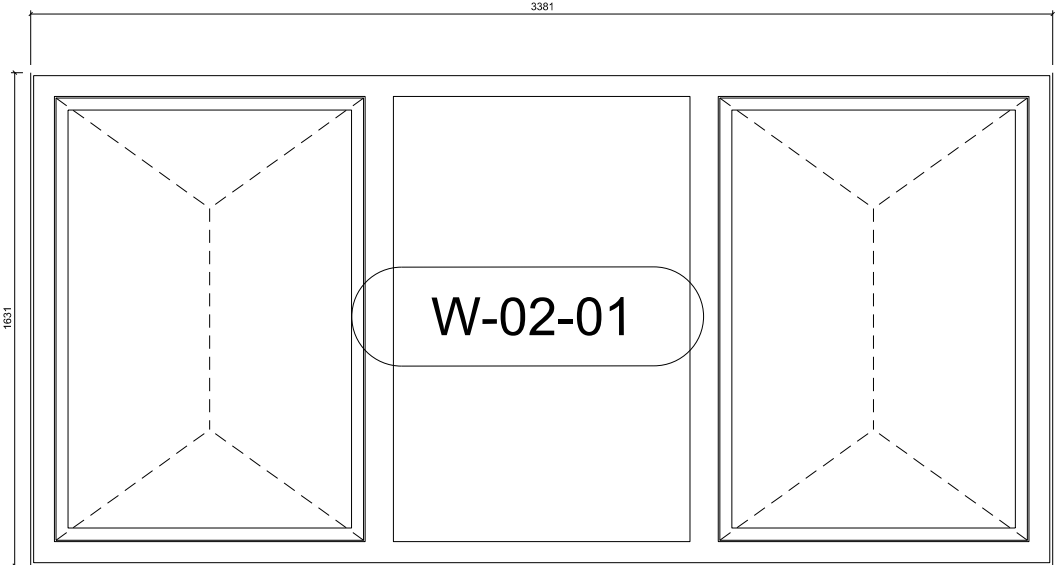
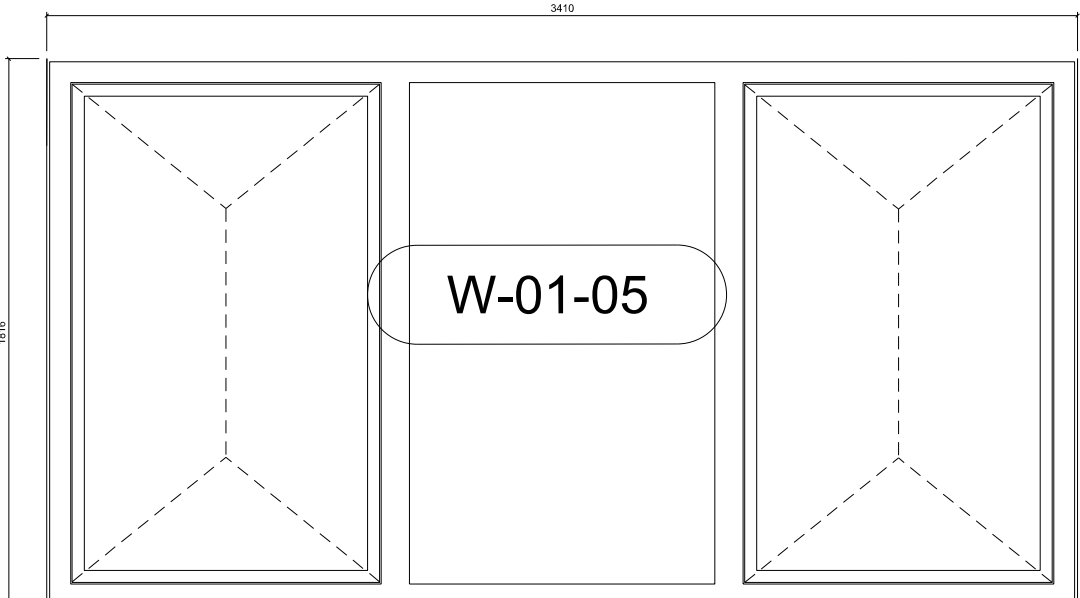
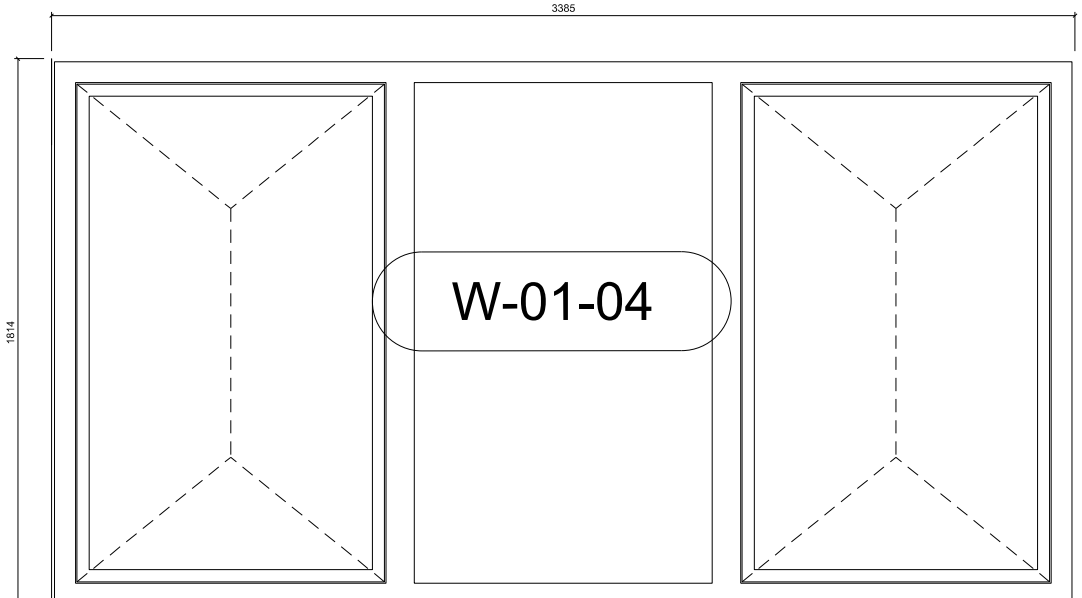
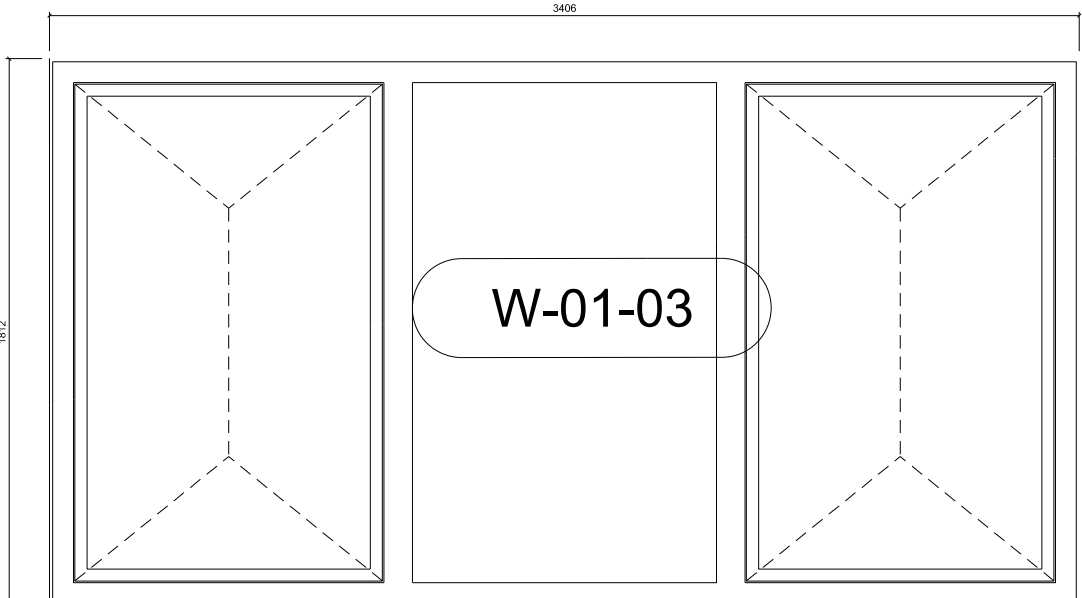
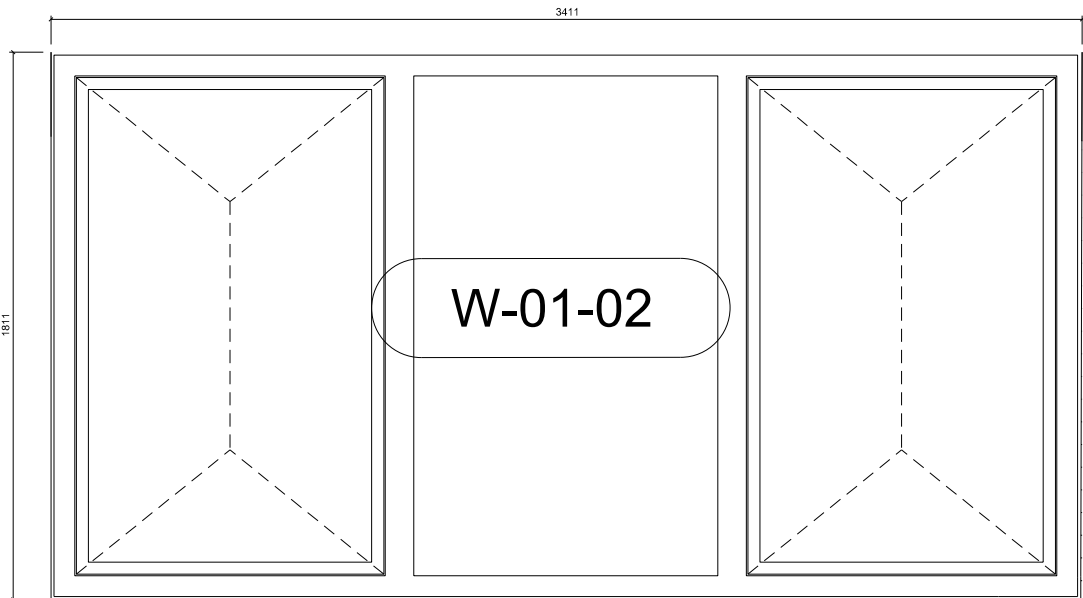
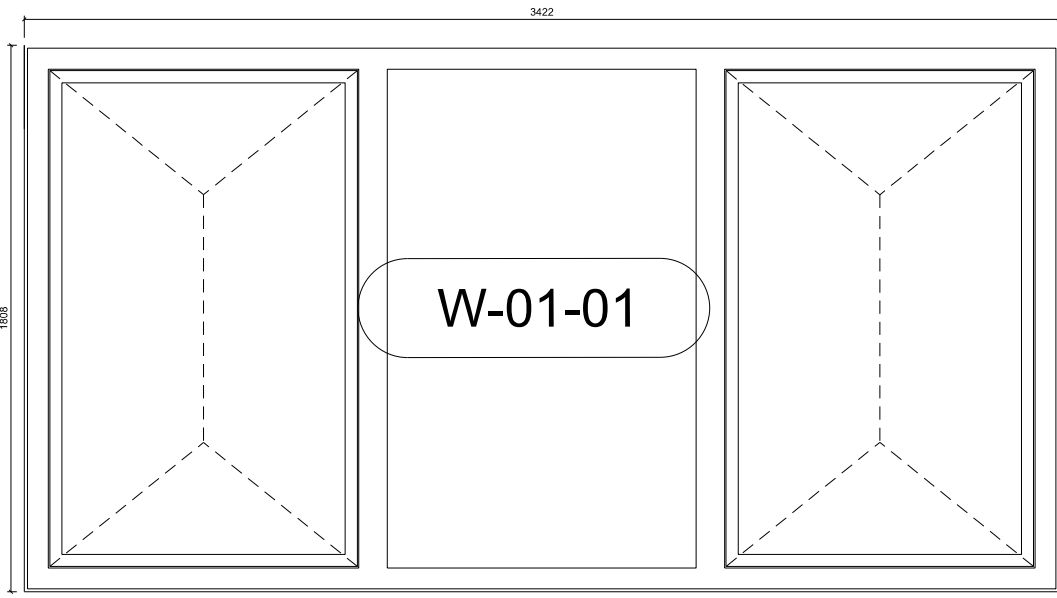

ALL WINDOWS TO BE SCHUECO AWS114 WITH PARRALLEL OPENINGS AS SHOWN INTEGRATED INTO AW50+ SG CURTAIN WALLING  
REFER 1625-C-035 FOR DETAILS

READ IN CONJUNCTION WITH:

- STRUCTURAL INFORMATION BY **CH2M**
- M & E INFORMATION BY **MAX FORDHAM**

PLEASE NOTE THAT ITEMS RELATING TO PACKAGES CURRENTLY NOT LET MAY BE SUBJECT TO A POST TENDER REVIEW

**FABRICATION DRAWINGS  
REQUIRED FOR APPROVAL**



FaieldenCleggBradleyStudios  
LLP

Bath Brewery  
Toll Bridge Road  
Bath BA1 7DE

01225 852545  
01225 852528  
bath@fcbstudios.com

D	ISSUED FOR CONSTRUCTION	15.01.16
C	ISSUED FOR TENDER	05.10.15
B	DRAFT ISSUE FOR APPROVED INSPECTOR COMMENT	28.09.15
A	ISSUED FOR TENDER	15.07.15
Amendment		Date

DESIGN INTENT

CONSTRUCTION ISSUE

POSTAL MUSEUM, CALTHORPE HOUSE MOUNT PLEASANT, LONDON		Job/Drawing No	Amendment
CALTHORPE HOUSE WINDOW SCHEDULE EAST ELEVATION (SHEET 2 of 2)		1625/C/031	D
Do not scale		Scale	1:25 (1:50 @ A3)
		Date	JULY 2015
		Drawn	AT GROUP
		All dimensions to be checked on site	

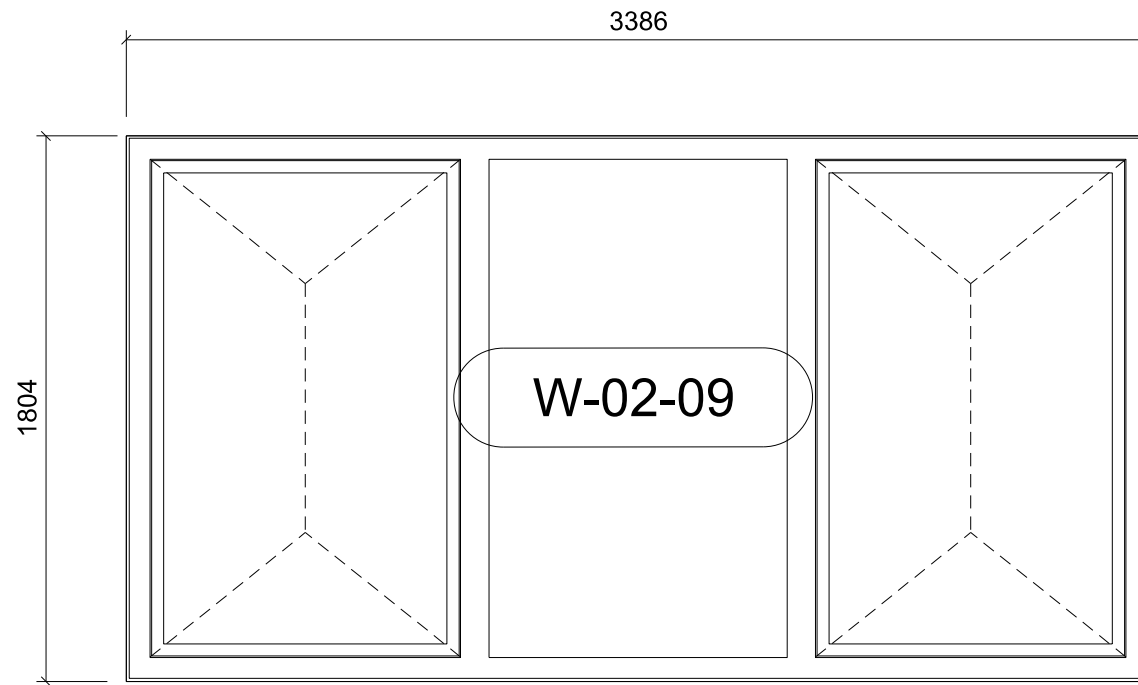
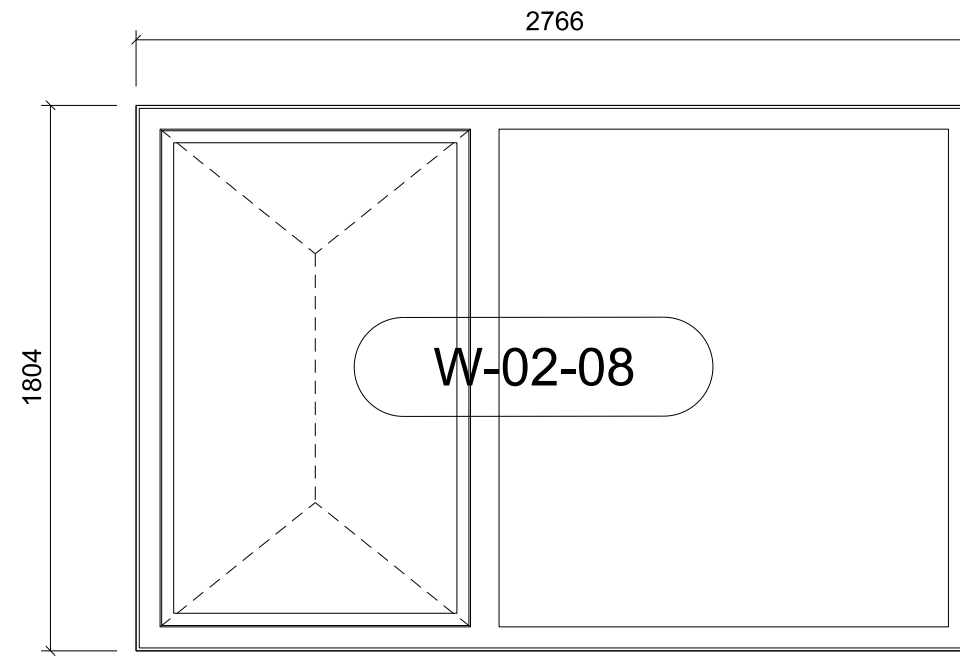
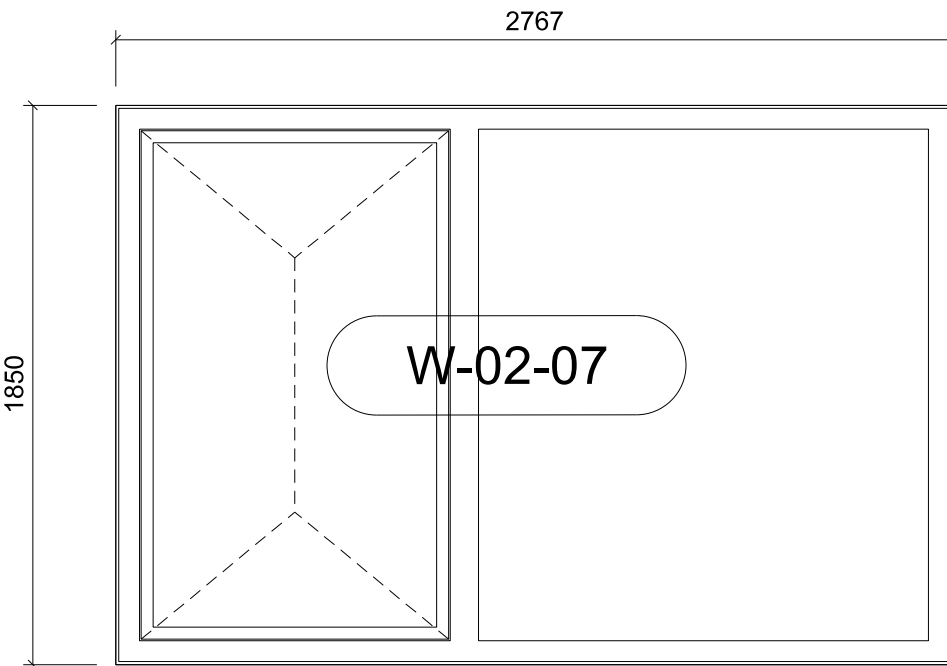
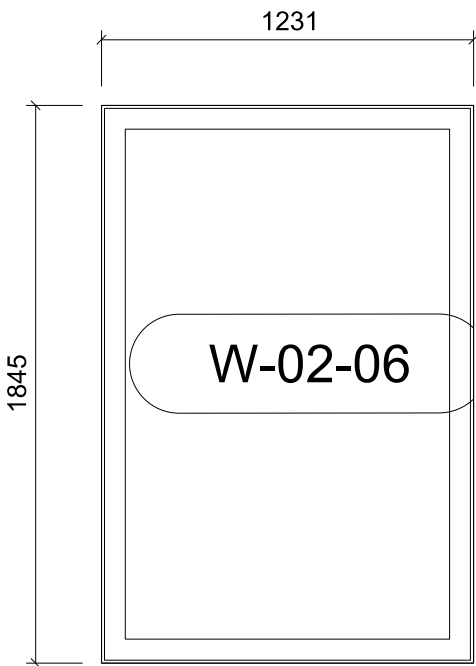
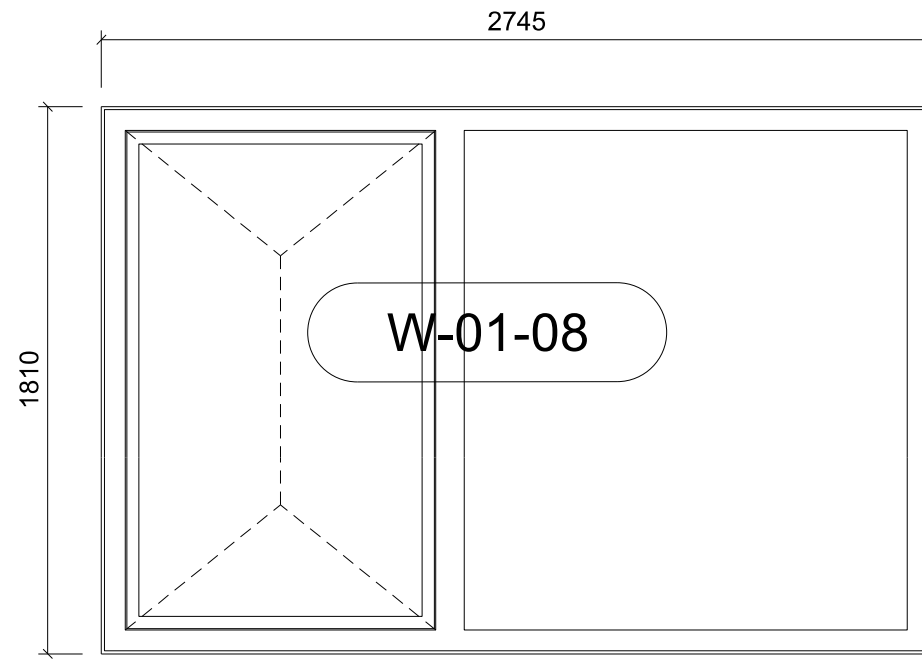
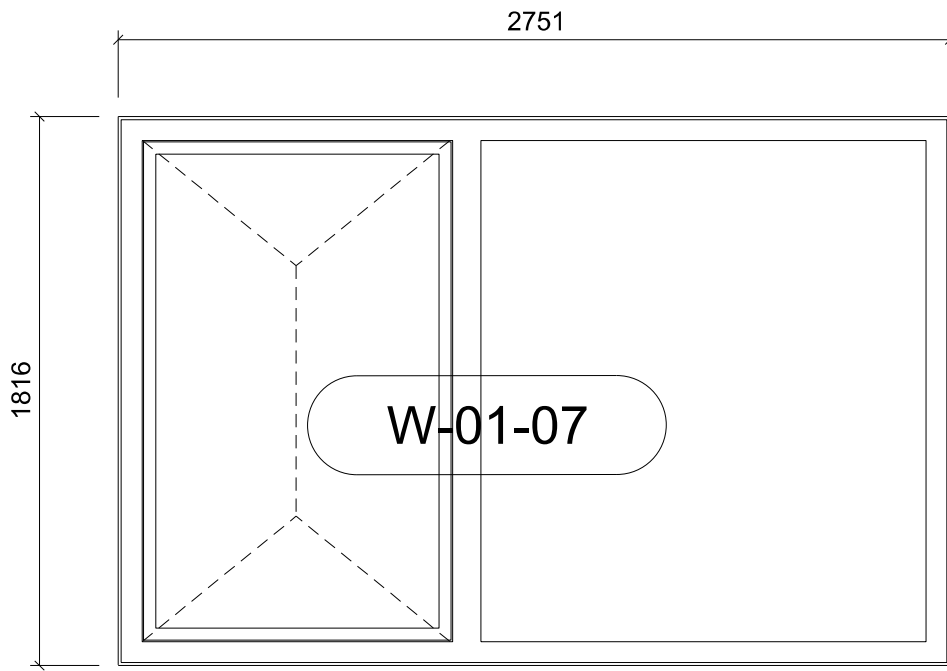
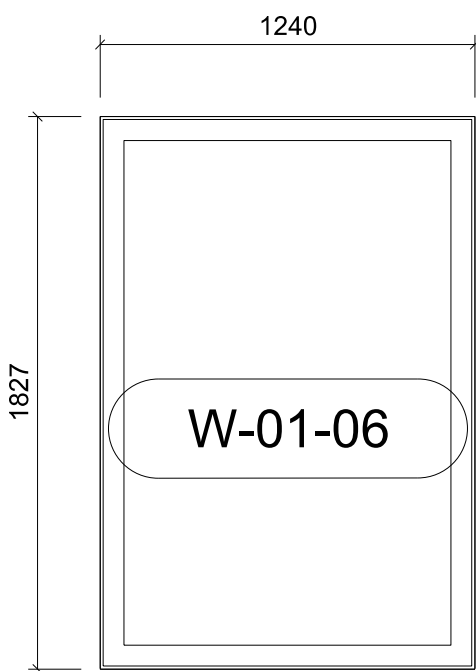

ALL WINDOWS TO BE SCHUECO AWS114 WITH PARRALLEL OPENINGS AS SHOWN INTEGRATED INTO AW50+ SG CURTAIN WALLING  
REFER 1625-C-035 FOR DETAILS

READ IN CONJUNCTION WITH:

- STRUCTURAL INFORMATION BY **CH2M**
- M & E INFORMATION BY **MAX FORDHAM**

PLEASE NOTE THAT ITEMS RELATING TO PACKAGES CURRENTLY NOT LET MAY BE SUBJECT TO A POST TENDER REVIEW

**FABRICATION DRAWINGS  
REQUIRED FOR APPROVAL**



FaithdenCleggBradleyStudios  
LLP  
  
Bath Brewery  
Toll Bridge Road  
Bath BA1 7DE  
  
t 01225 852545  
f 01225 852528  
e bath@fcbstudios.com

D	ISSUED FOR CONSTRUCTION	15.01.16
C	ISSUED FOR TENDER	05.10.15
B	DRAFT ISSUE FOR APPROVED INSPECTOR COMMENT	28.09.15
A	ISSUED FOR TENDER	15.07.07
Amendment		Date

DESIGN INTENT

CONSTRUCTION ISSUE

POSTAL MUSEUM, CALTHORPE HOUSE MOUNT PLEASANT, LONDON  CALTHORPE HOUSE WINDOW SCHEDULE NORTH ELEVATION  Do not scale	Job/Drawing No	Amendment
	1625/C/032	D
	Scale	1:25 (1:50 @ A3)
	Date	JULY 2015
Drawn		AT GROUP
All dimensions to be checked on site		

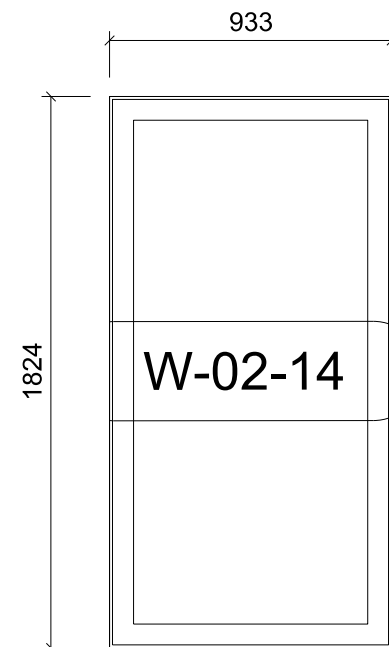
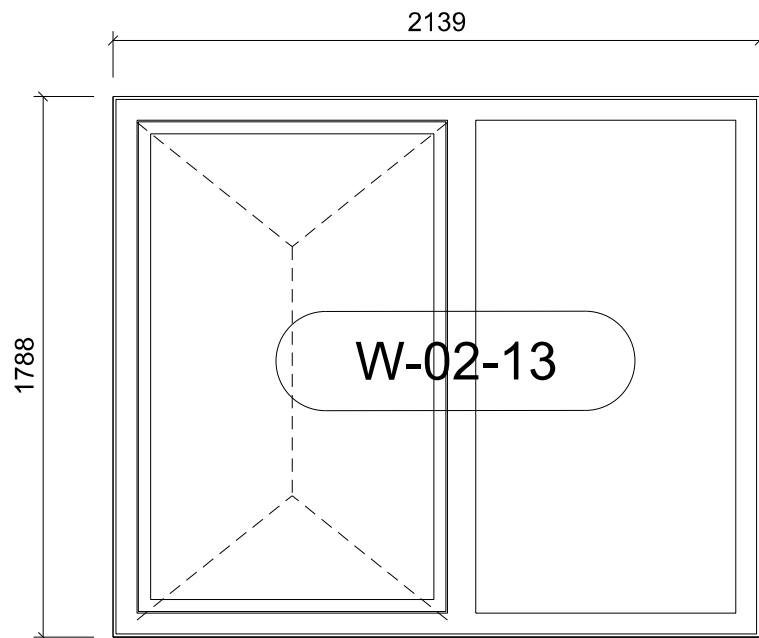
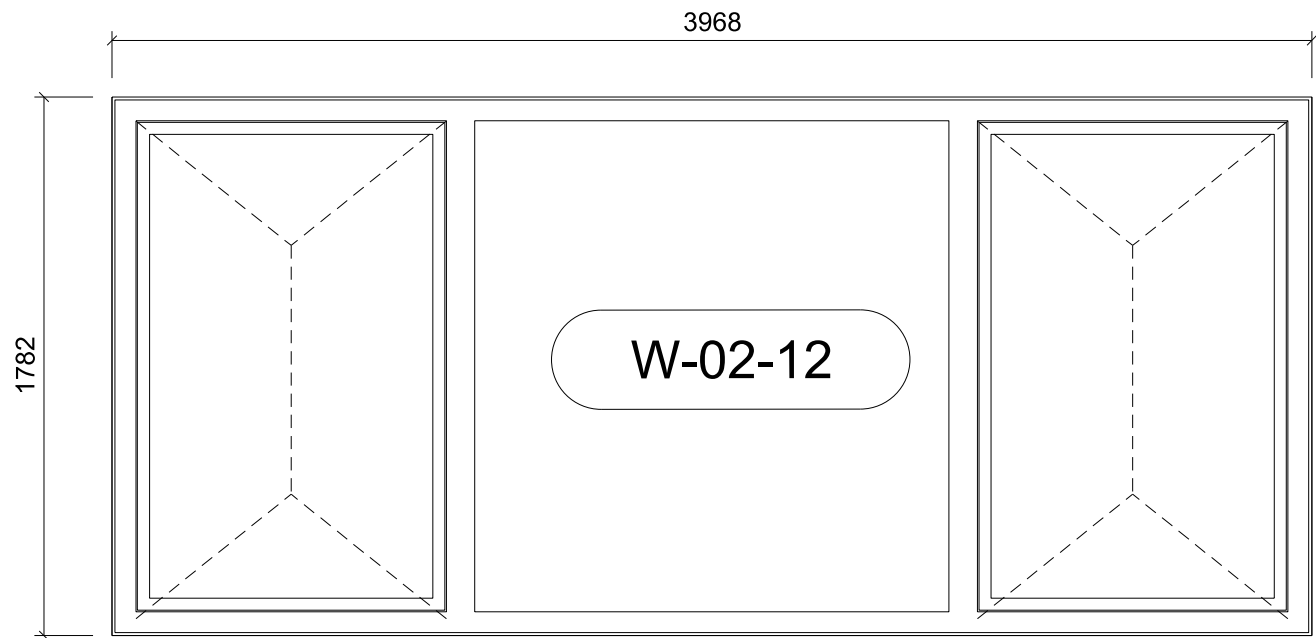
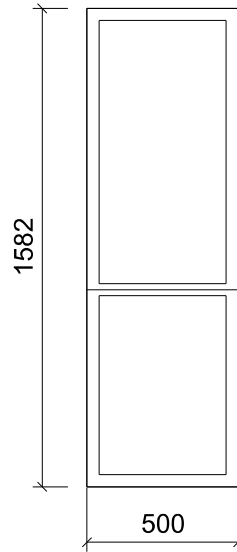
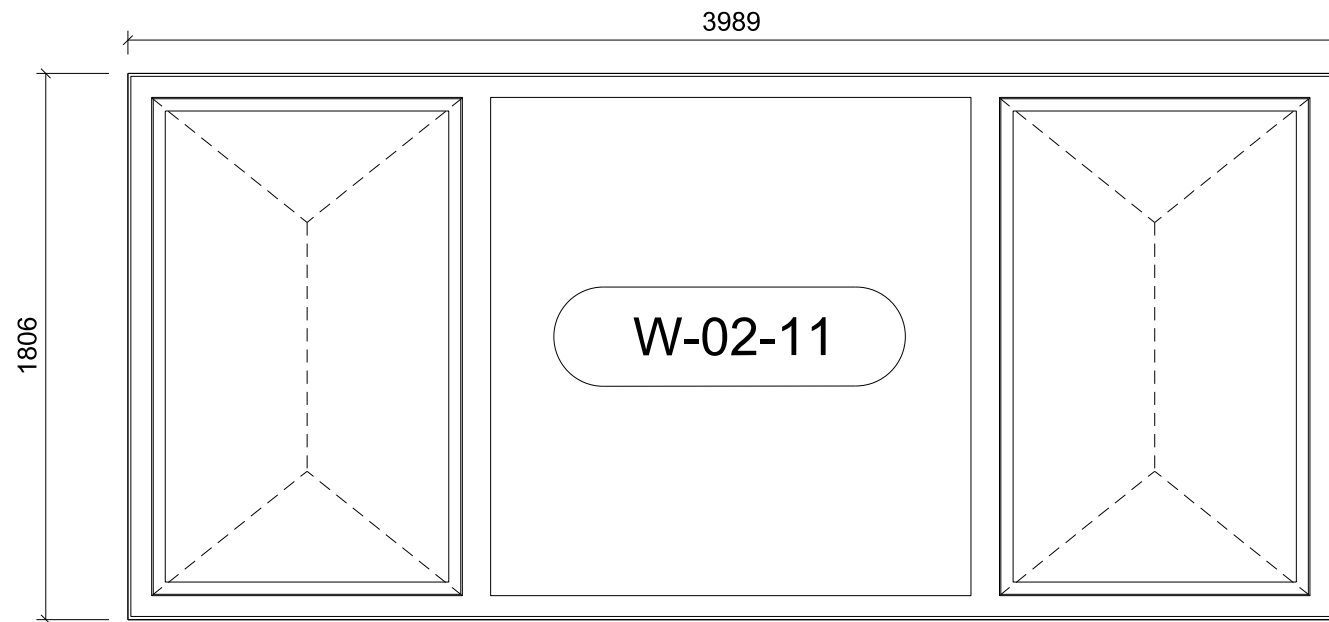
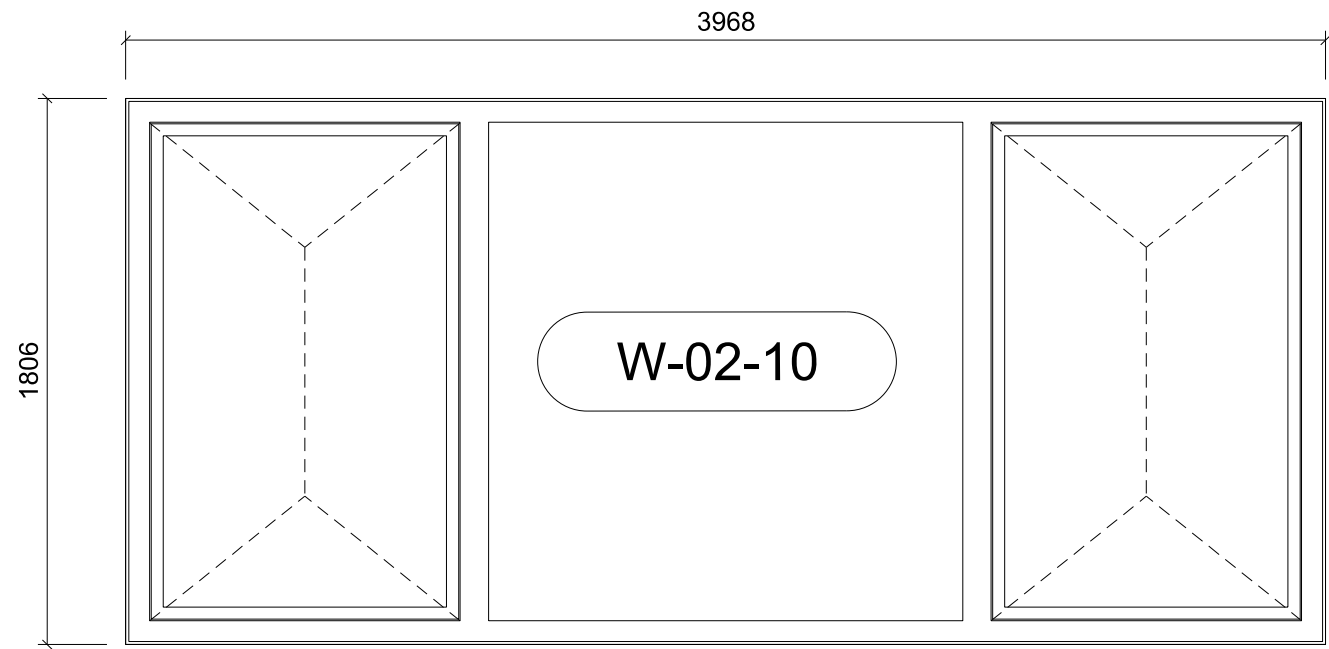

ALL WINDOWS TO BE SCHUECO AWS114 WITH PARRALLEL OPENINGS AS SHOWN INTEGRATED INTO AW50+ SG CURTAIN WALLING  
REFER 1625-C-035 FOR DETAILS

READ IN CONJUNCTION WITH:

- STRUCTURAL INFORMATION BY **CH2M**
- M & E INFORMATION BY **MAX FORDHAM**

PLEASE NOTE THAT ITEMS RELATING TO PACKAGES  
CURRENTLY NOT LET MAY BE SUBJECT TO A POST  
TENDER REVIEW

FABRICATION DRAWINGS  
REQUIRED FOR APPROVAL



D	ISSUED FOR CONSTRUCTION	15.01.16
C	ISSUED FOR TENDER	05.10.15
B	DRAFT ISSUE FOR APPROVED INSPECTOR COMMENT	28.09.15
A	ISSUED FOR TENDER	15.07.15
Amendment		Date

DESIGN INTENT

CONSTRUCTION ISSUE

POSTAL MUSEUM, CALTHORPE HOUSE MOUNT PLEASANT, LONDON CALTHORPE HOUSE WINDOW SCHEDULE WEST AND SOUTH ELEVATION	Job/Drawing No <b>1625/C/033</b> Amendment <b>D</b>	Scale 1:25 (1:50 @ A3) Date JULY 2015 Drawn AT GROUP
Do not scale	All dimensions to be checked on site	

Original printed at A1



AW50+ SG  
SILICONE JOINTS ONLY  
NO GASKETS

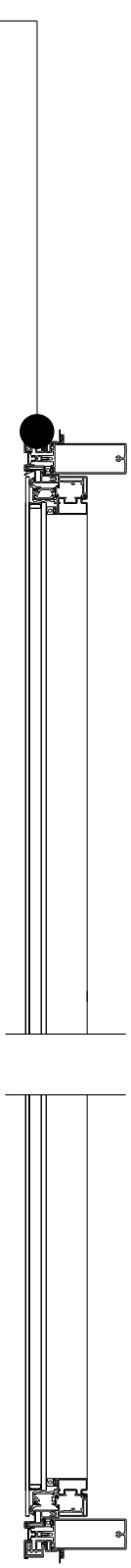

OPENING  
SECTION

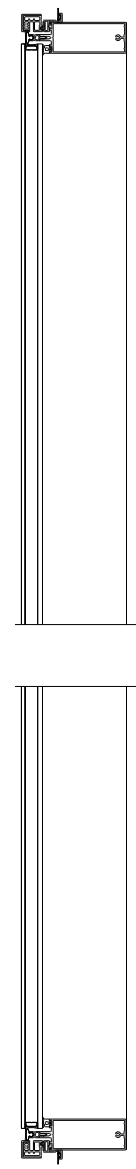

FIXED  
SECTION

SCHUECO AWS114 PARRALLEL OPENING VENTS

AW50+ SG CURTAIN WALLING

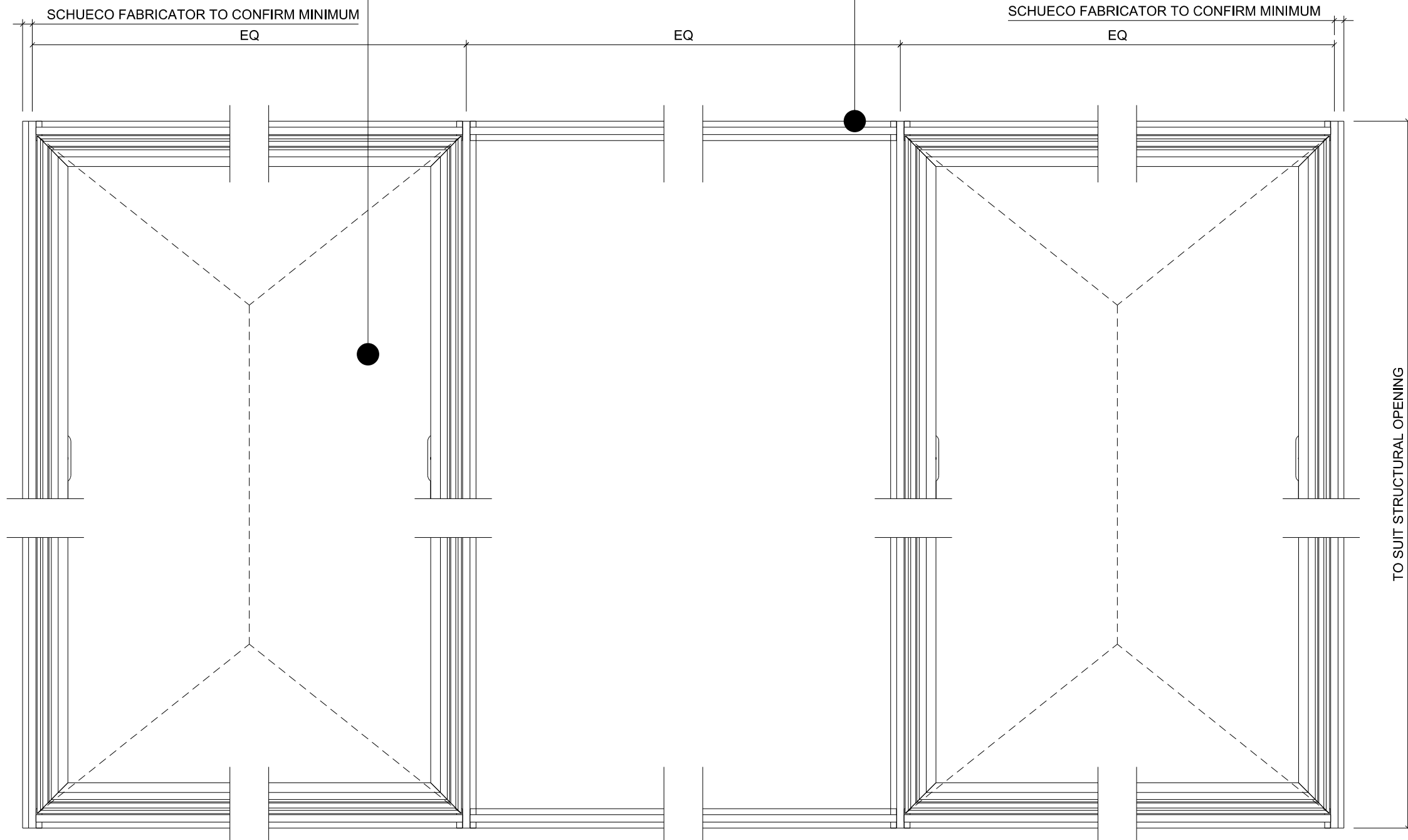

ELEVATION - TWO VENT WINDOW

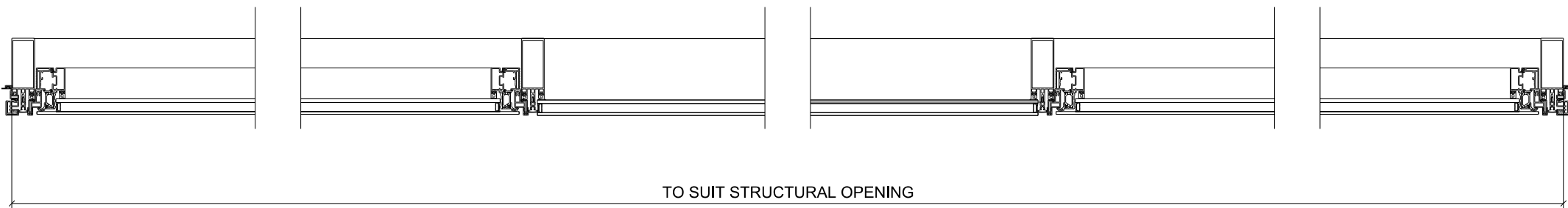

PLAN - TWO VENT WINDOW

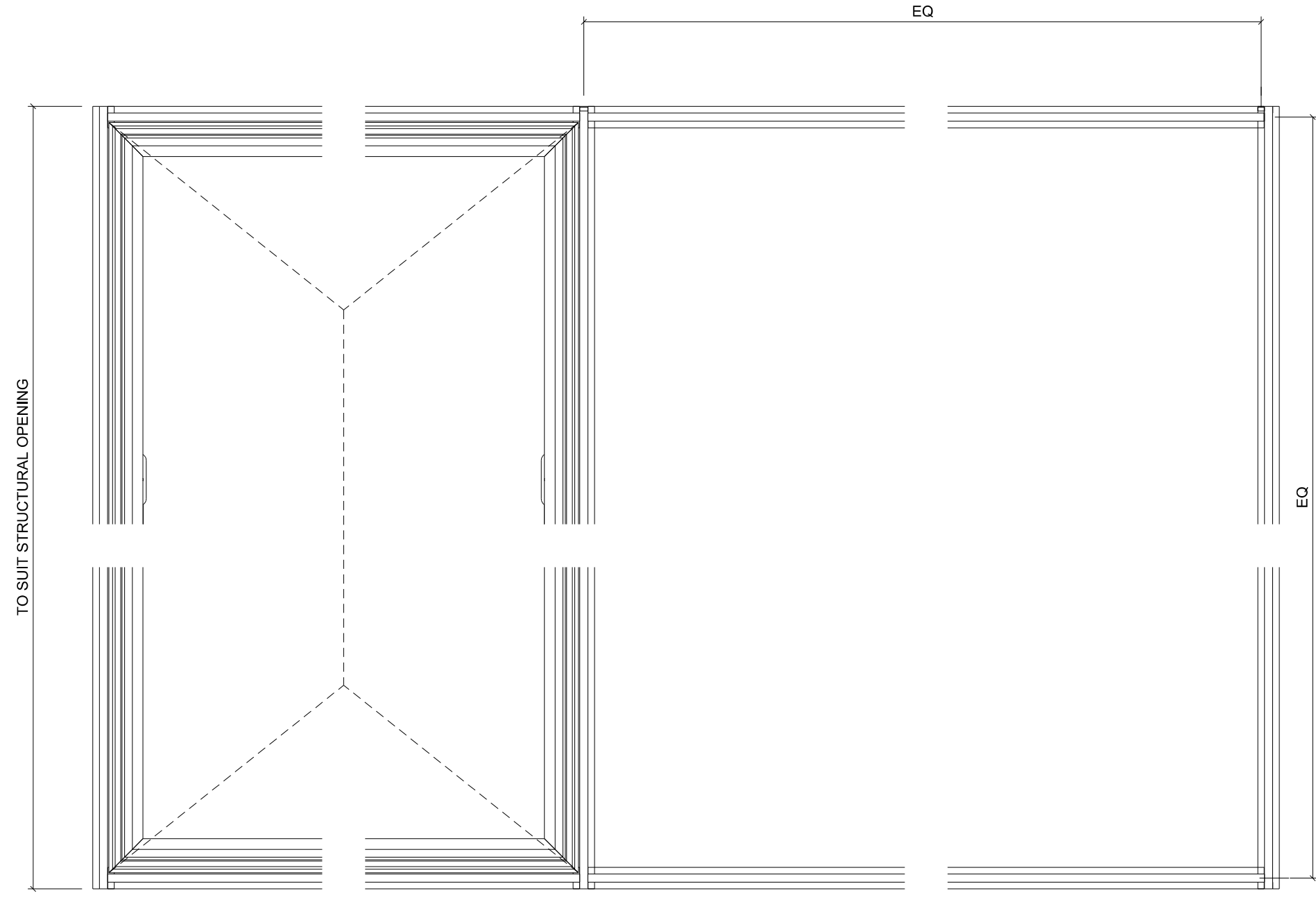

ELEVATION - ONE VENT WINDOW

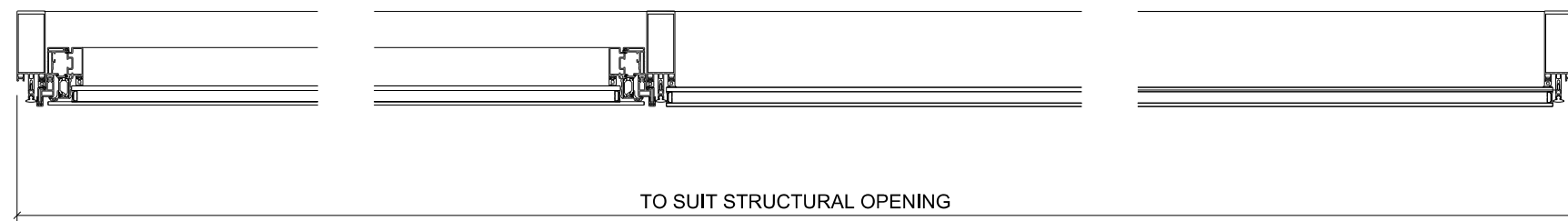

PLAN - ONE VENT WINDOW

ALL WINDOWS TO BE SCHUECO AWS114 WITH PARRALLEL OPENINGS AS SHOWN INTEGRATED INTO AW50+ SG CURTAIN WALLING

READ IN CONJUNCTION WITH:

- STRUCTURAL INFORMATION  
BY **CH2M**
- M & E INFORMATION  
BY **MAX FORDHAM**

PLEASE NOTE THAT ITEMS RELATING TO PACKAGES  
CURRENTLY NOT LET MAY BE SUBJECT TO A POST  
TENDER REVIEW

**FABRICATION DRAWINGS  
REQUIRED FOR APPROVAL**



FelldenCleggBradleyStudios  
LLP  
Bath Brewery  
Toll Bridge Road  
Bath BA1 7DE  
t 01225 852545  
f 01225 852528  
e bath@fcbstudios.com

D ISSUED FOR CONSTRUCTION 15.01.16  
C ISSUED FOR TENDER 05.10.15  
B DRAFT ISSUE FOR APPROVED INSPECTOR COMMENT 25.09.15  
A ISSUED FOR TENDER 15.07.15  
Amendment Date

**DESIGN INTENT**

**CONSTRUCTION ISSUE**

POSTAL MUSEUM, CALTHORPE HOUSE  
MOUNT PLEASANT, LONDON  
CALTHORPE HOUSE  
TYPICAL WINDOWS  
PARRALLEL OPENING  
Do not scale  
Job/Drawing No  
**1625/ C/035D**  
Scale 1:25 @ A3  
Date JULY 2015  
Drawn AT GROUP  
All dimensions to be checked on site

Original printed at A1

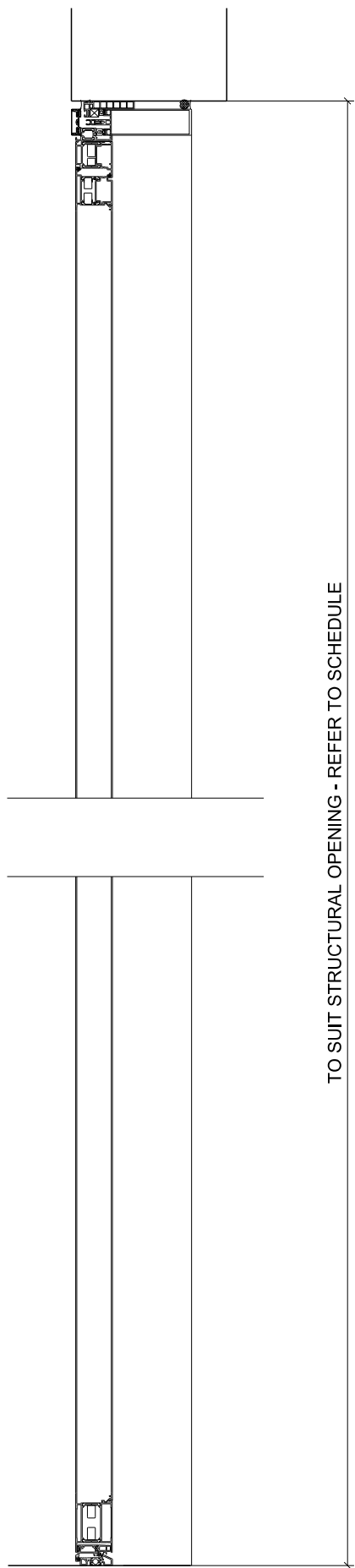

SECTION - PLANT ROOM DOOR

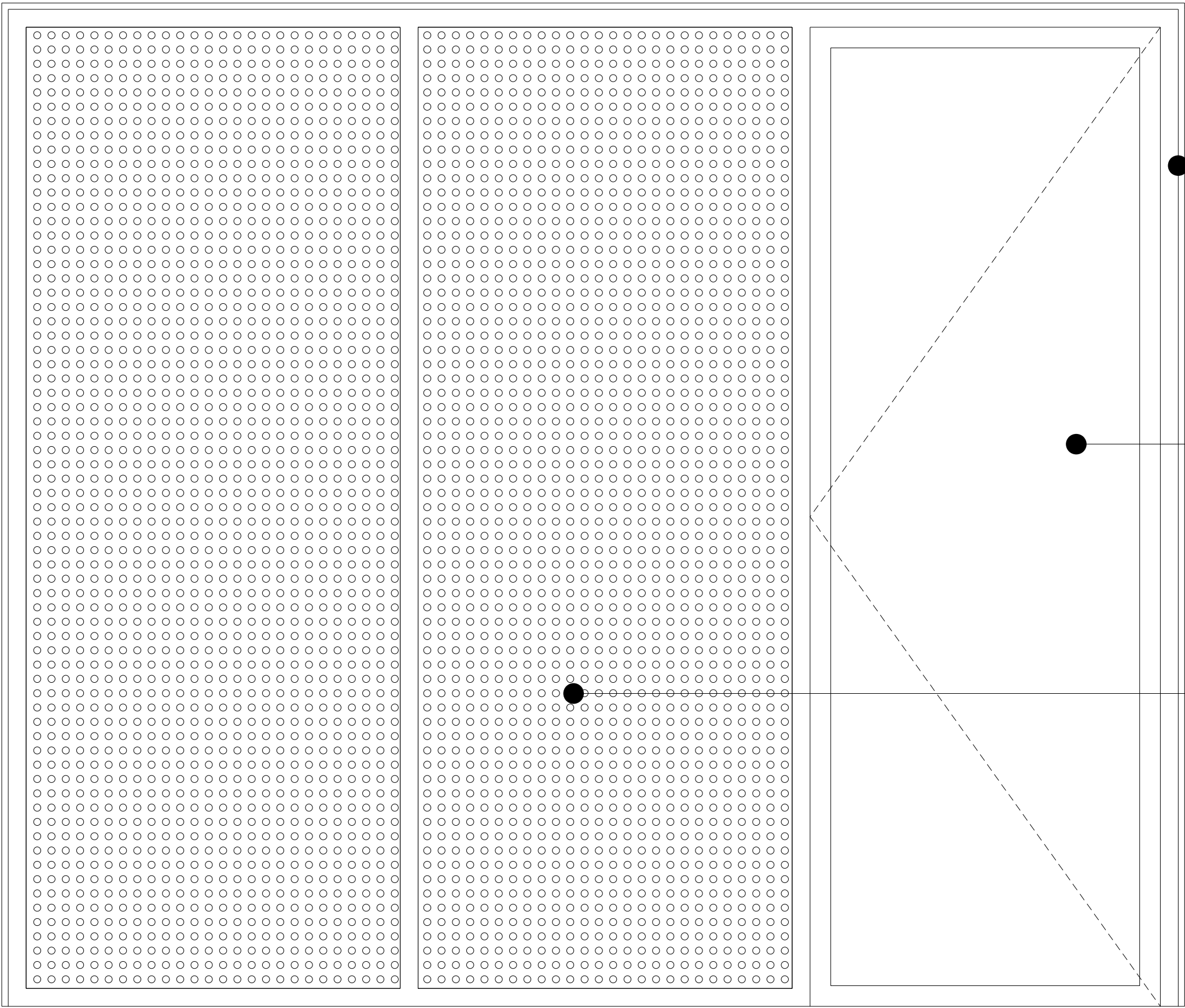

ELEVATION - PLANT ROOM DOOR

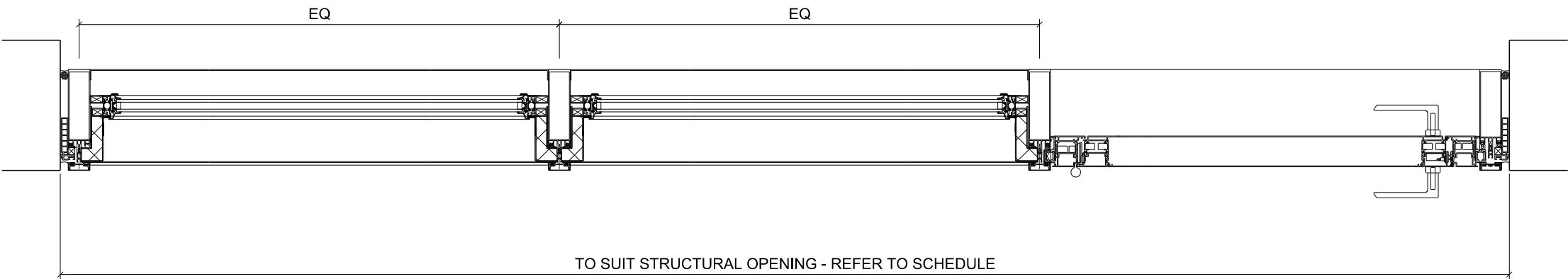

PLAN - PLANT ROOM DOOR

AWS50+ CURTAIN WALLING

AWS 70HI HINGED DOOR  
INTEGRATED INTO AWS50+ CURTAIN WALLING  
NO GLAZING

REFER TO DRG 1625-A-302

OPENING GLAZED LOUVRE VENT  
eg LACKER BIG AIR  
CENTRE PIVOT VENTS  
M&E ENGINEER TO CONFIRM  
CLEAR AREA REQUIREMENTS  
INTEGRATED INTO FW50+ CURTAIN WALLING  
WITH THERMAL BREAK

PERFORATED PPC ALUMINIUM SHEET  
MINIMUM 50% CLEAR AREA  
EXTERNAL SHEET TO HAVE INTEGRAL  
PATTERN / RELIEF

NO PATTERN / GRAPHIC ON PLANT PERFORATED SHEETS

CALTHORPE HOUSE - PLANT ROOF DOOR

READ IN CONJUNCTION WITH:

- STRUCTURAL INFORMATION BY **CH2M**
- M & E INFORMATION BY **MAX FORDHAM**

PLEASE NOTE THAT ITEMS RELATING TO PACKAGES CURRENTLY NOT LET MAY BE SUBJECT TO A POST TENDER REVIEW

FABRICATION DRAWINGS  
REQUIRED FOR APPROVAL



FelldenCleggBradleyStudios  
LLP  
Bath Brewery  
Toll Bridge Road  
Bath BA1 7DE  
t 01225 852545  
f 01225 852528  
e bath@fcbstudios.com

D	ISSUED FOR CONSTRUCTION	15.01.16
C	ISSUED FOR TENDER	05.10.2015
B	ISSUED FOR APPROVED INSPECTOR COMMENT	28.09.15
A	ISSUED FOR TENDER	15.07.15
Amendment		Date

DESIGN INTENT

CONSTRUCTION ISSUE

POSTAL MUSEUM, CALTHORPE HOUSE MOUNT PLEASANT, LONDON  CALTHORPE HOUSE PLANT ROOF DOOR	Job/Drawing No	Amendment
	1625/ C/050D	
	Scale 1:25 @ A3	
	Date JULY 2015	
Drawn AT GROUP		
Do not scale		All dimensions to be checked on site

SECTION

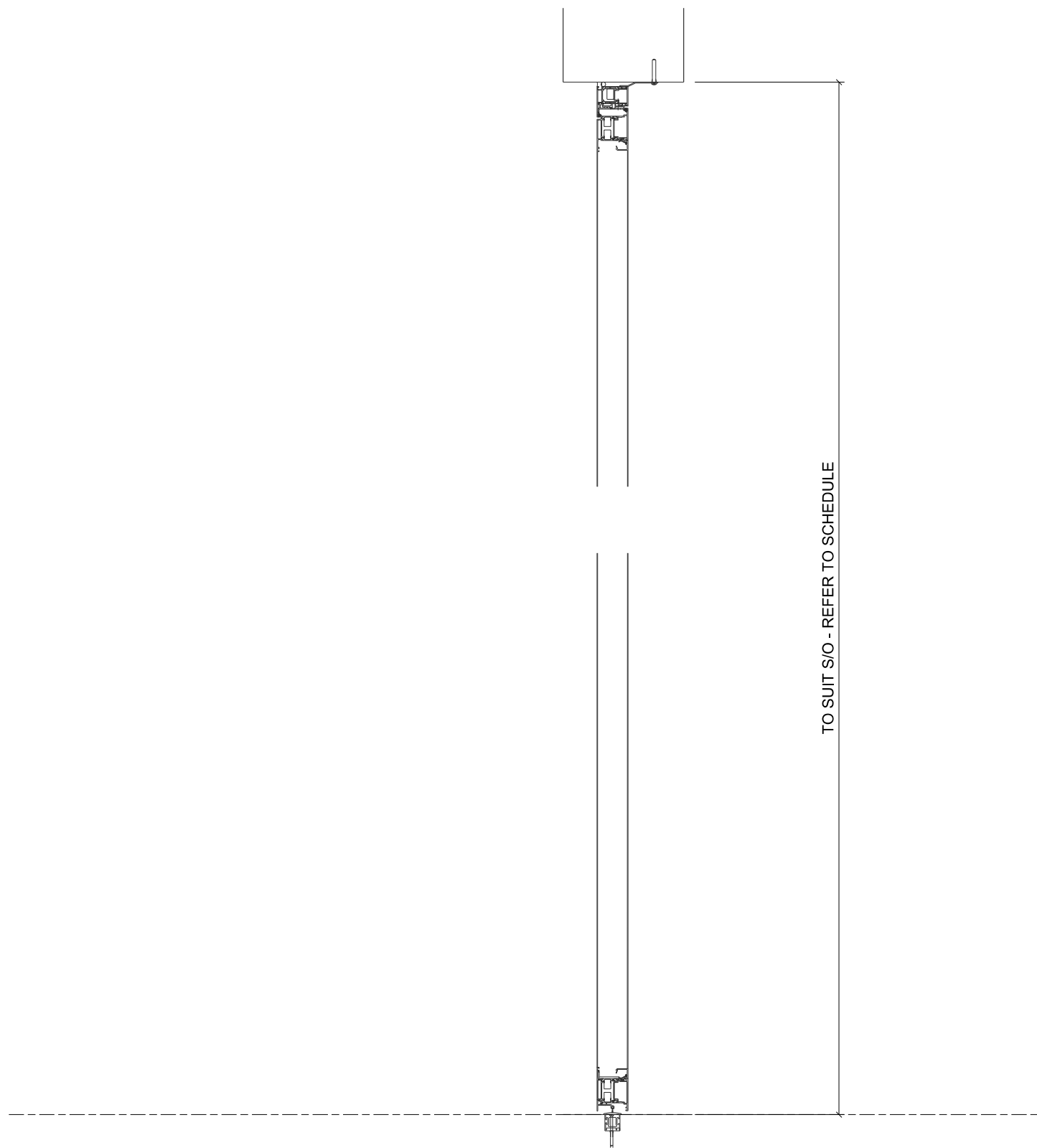

ELEVATIONS

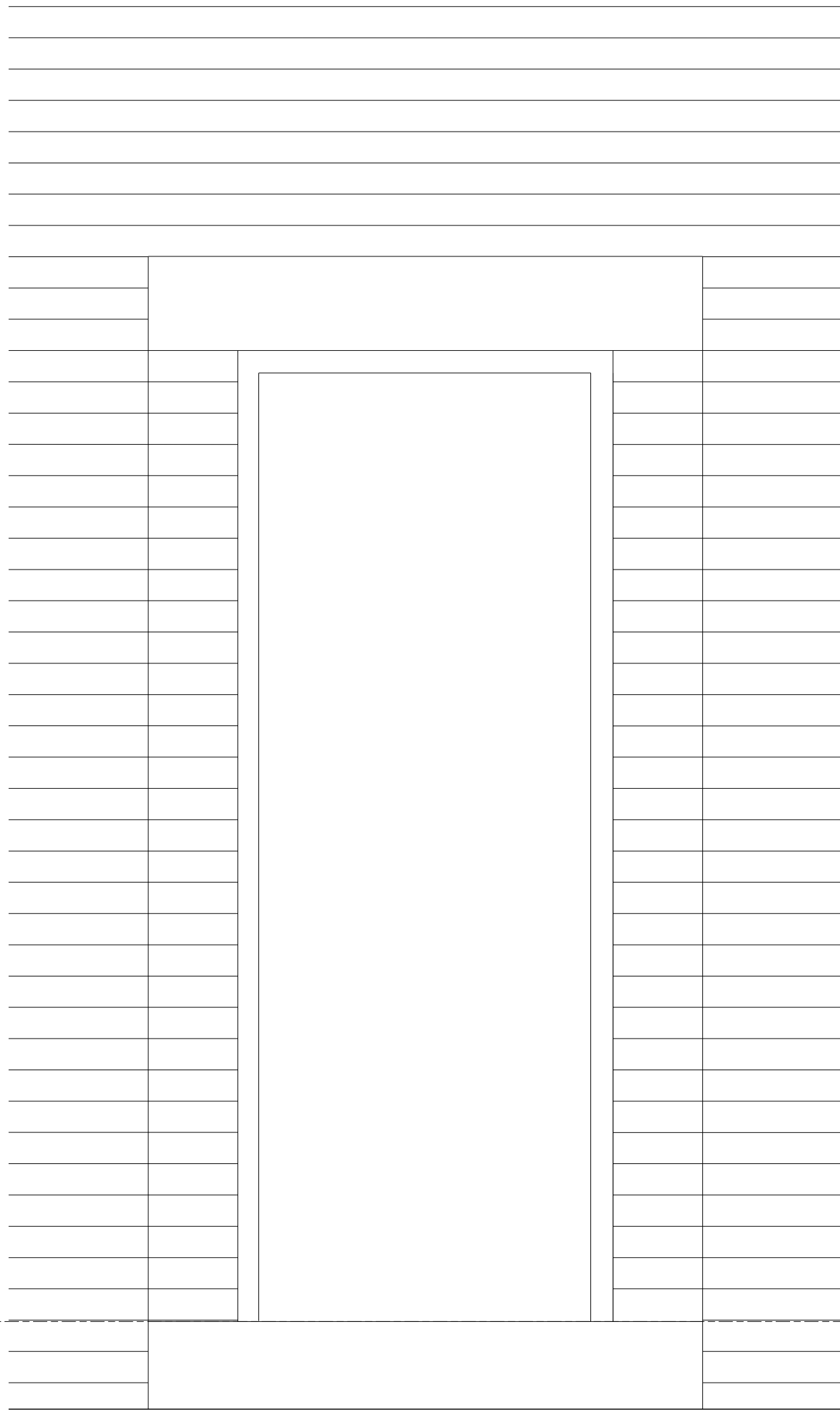

ED-00-09

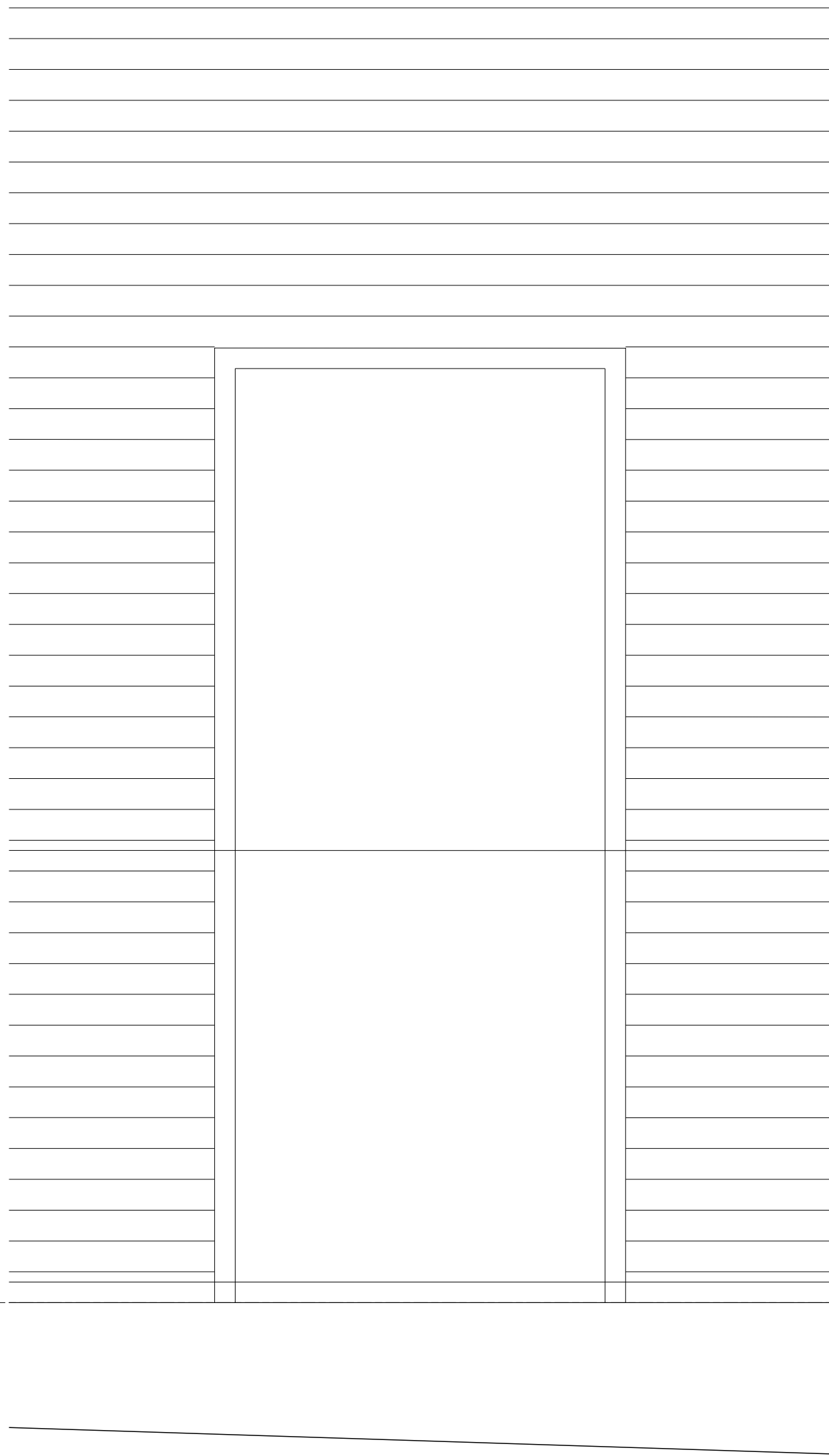

ED-00-10

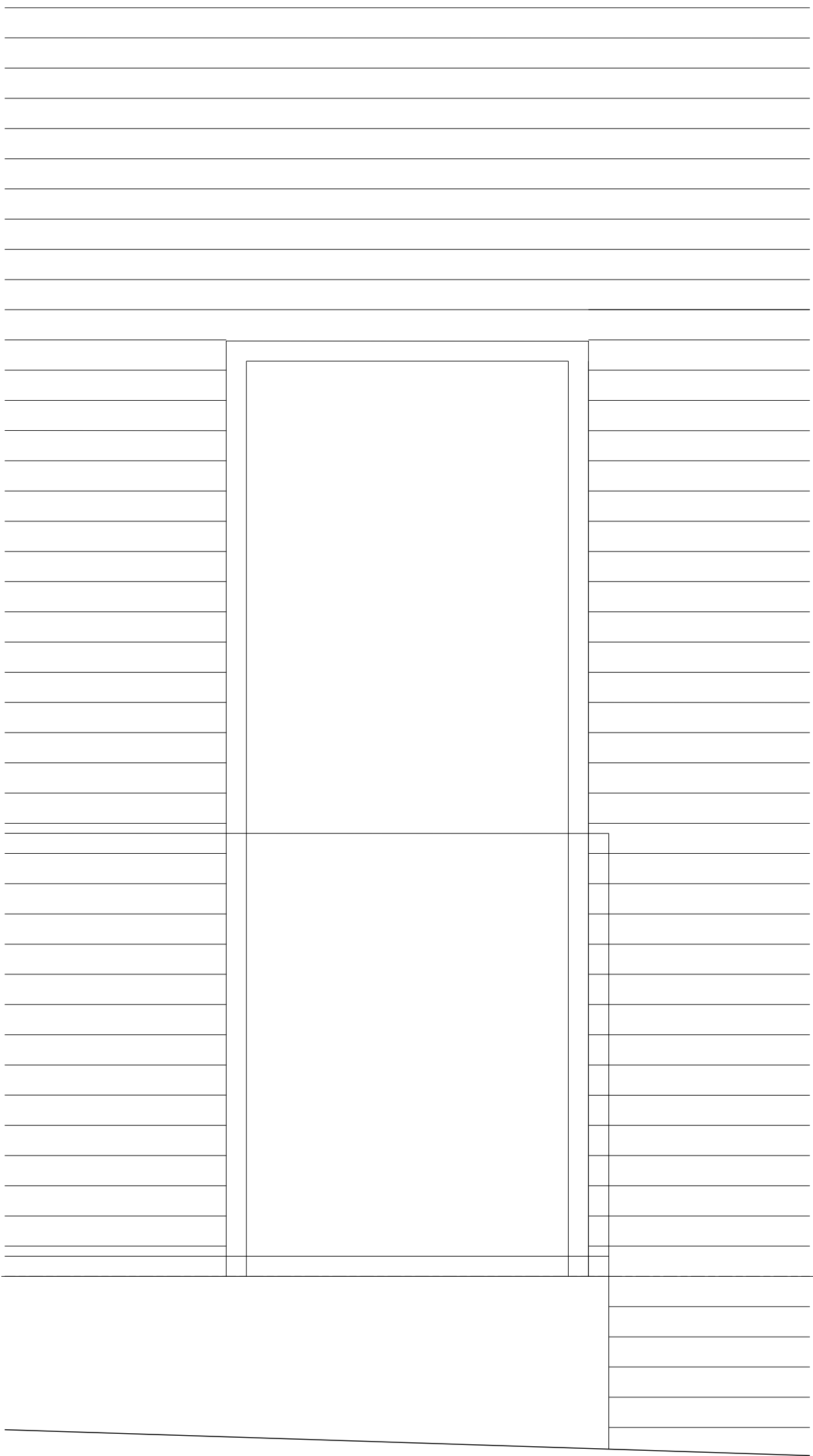

ED-00-11

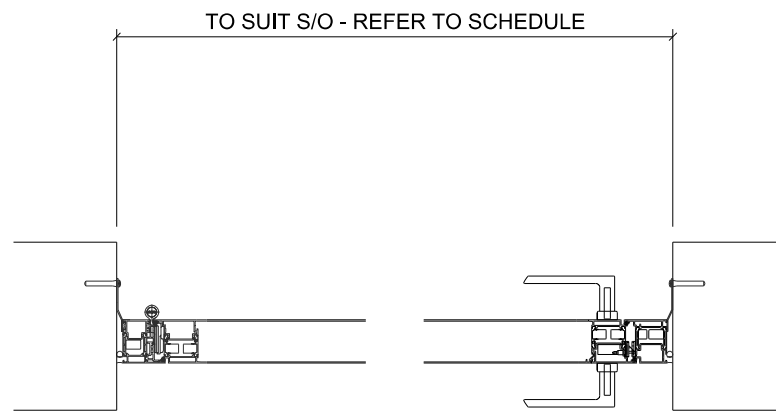

PLAN

CALTHORPE HOUSE - TYPICAL DOORS  
AWS 70Hi HINGED DOOR FRAME DIRECTLY IN OPENING - REFER TO NBS L20/480A

READ IN CONJUNCTION WITH:

- STRUCTURAL INFORMATION BY **CH2M**
- M & E INFORMATION BY **MAX FORDHAM**

PLEASE NOTE THAT ITEMS RELATING TO PACKAGES  
CURRENTLY NOT LET MAY BE SUBJECT TO A POST  
TENDER REVIEW

FABRICATION DRAWINGS  
REQUIRED FOR APPROVAL



FelldenCleggBradleyStudios  
LLP

Bath Brewery  
Toll Bridge Road  
Bath BA1 7DE

01225 852545  
01225 852528  
bath@fcbstudios.com

D	ISSUED FOR CONSTRUCTION	15.01.16
C	ISSUED FOR TENDER	05.10.15
B	ISSUED FOR APPROVED INSPECTOR COMMENT	28.09.15
A	ISSUED FOR TENDER	15.07.14
Amendment		Date

DESIGN INTENT

CONSTRUCTION ISSUE

POSTAL MUSEUM, CALTHORPE HOUSE MOUNT PLEASANT, LONDON	Job/Drawing No	Amendment
	1625/ C/051D	
EXTERNAL DOORS	Scale	1:25 @ A3
	Date	JULY 2015
	Drawn	AT GROUP
Do not scale		All dimensions to be checked on site





CALTHORPE HOUSE - ORIGINAL ENTRANCE (ED-00-01)

- EXISTING EXTERNAL DOOR - ALLOW FOR REFURBISHMENT
- REMOVE ALL IRONMONGERY AND FIXTURES
  - SAND BACK TO TIMBER SURFACE, PRIME AND PAINT (COLOUR TBC)
  - ALLOW FOR NEW IRONMONGERY, AS PER THE SCHEDULE
  - ALLOW FOR POWER FEED
  - REFER TO MF DRAWINGS FOR SECURITY AND ACCESS REQUIREMENTS

CALTHORPE HOUSE - ORIGINAL ENTRANCE & LOADING BAY DOORS

READ IN CONJUNCTION WITH:

- STRUCTURAL INFORMATION BY **CH2M**
- M & E INFORMATION BY **MAX FORDHAM**

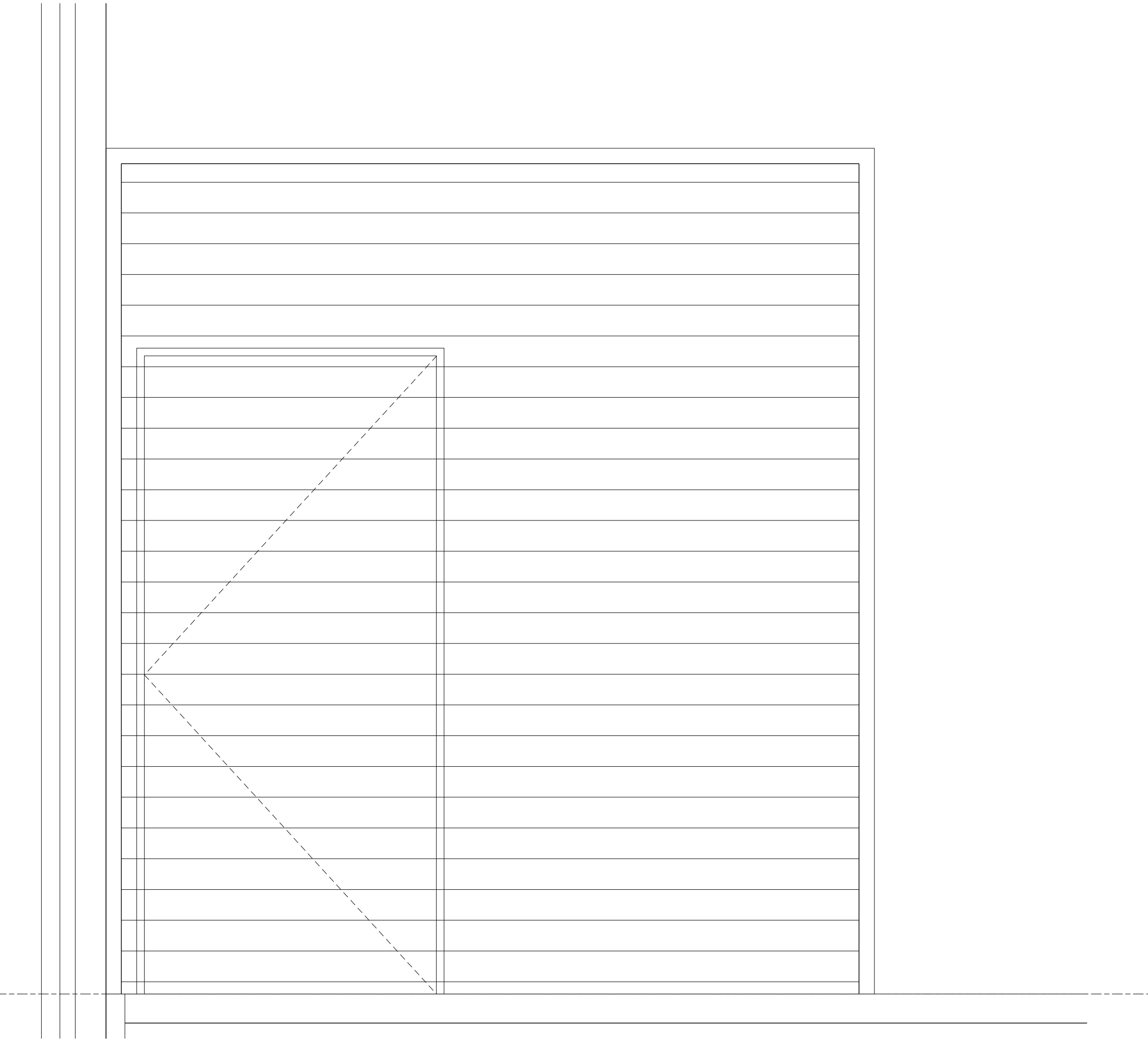

LOADING BAY SHUTTER (ED-00-07)

REFER TO NBS SPEC L20/610A

PLEASE NOTE THAT ITEMS RELATING TO PACKAGES CURRENTLY NOT LET MAY BE SUBJECT TO A POST TENDER REVIEW

FABRICATION DRAWINGS  
REQUIRED FOR APPROVAL



FelldenCleggBradleyStudios  
LLP  
Bath Brewery  
Toll Bridge Road  
Bath BA1 7DE  
t 01225 852545  
f 01225 852528  
e bath@fcbstudios.com

B ISSUED FOR CONSTRUCTION 15.01.16  
A ISSUED FOR TENDER 26.10.15  
Amendment Date

DESIGN INTENT

CONSTRUCTION ISSUE

POSTAL MUSEUM, CALTHORPE HOUSE  
MOUNT PLEASANT, LONDON  
EXTERNAL DOORS  
Job/Drawing No 1625/ C/052B  
Scale 1:25 @ A3  
Date JULY 2015  
Drawn AT GROUP  
Do not scale  
All dimensions to be checked on site



