House C as Houses either side

2m High timber preservative treated fence to rear boundary and between gardens as attached data sheet.

900mm high car park vent with facing to match paving

Paving granite as attached data sheet

Raised planting bed 500mm min'm depth soil. Plant species to be: Daphne odora Aureomarginata; Mahonia japonica; Photinia xfraseri red; Viburnum nudum; Cornus sanguinea; Berberis thunbergii; with Lavender edging; and larger plants such as Eleagnus to rear corners.

Off white self coloured rendered 2m high garden walls above pavement as consented planning

Black painted metal gate to rear car park entrance as 1:50 elevation

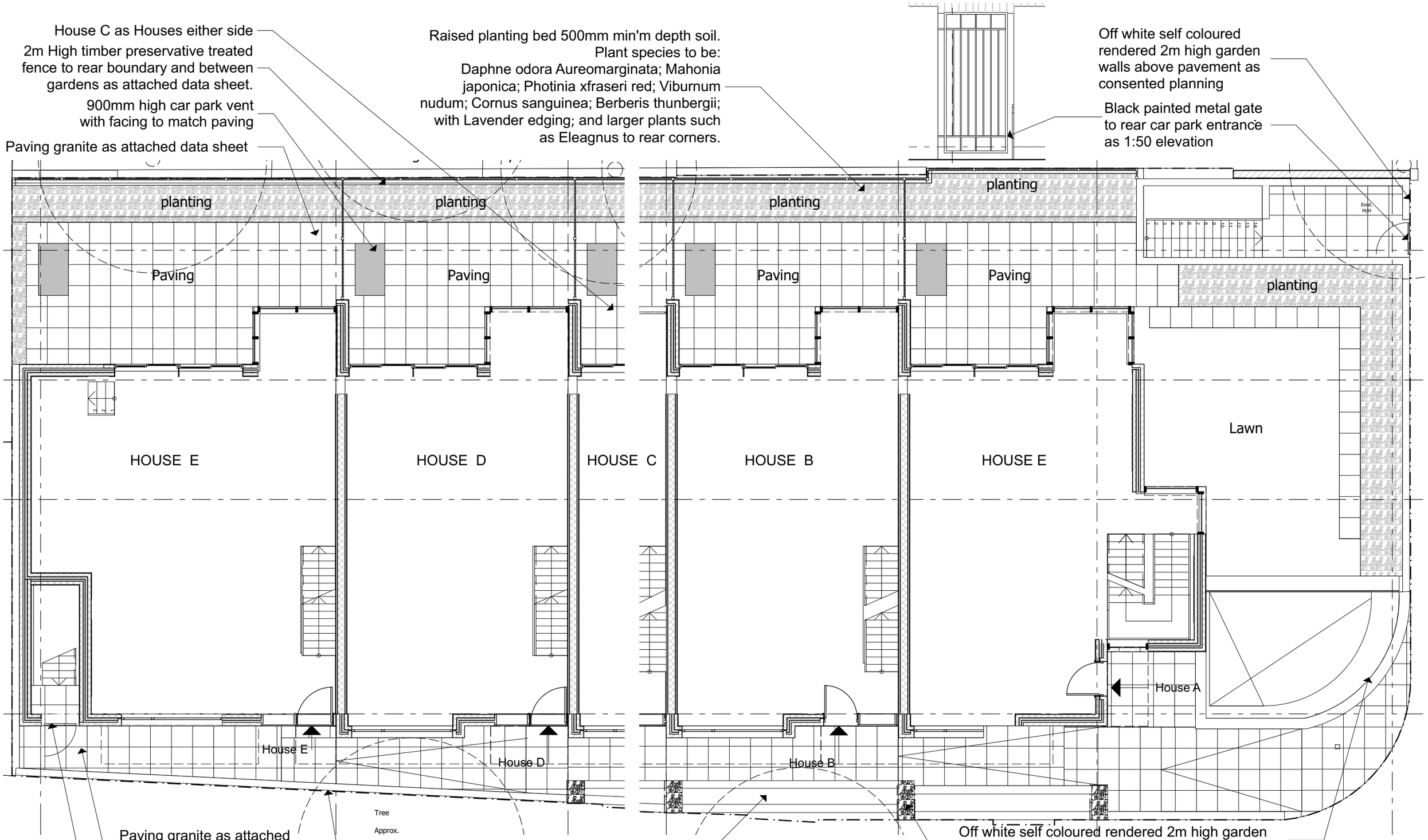


Landscape
Scale @A3 - 1:100

Paving granite as attached data sheet

Painted metal gate as to rear car park entrance1:50 elevation

Off white self coloured rendered balustrade walls 1.1m above walkway as consented planning

Car park vents with hidden grilles

Off white self coloured rendered 2m high garden walls above pavement as consented planning

Raised planting bed (at same level as top of balustrade) with cube shaped feature 500mm min'm depth soil. Plant species to be: Box ( Buxus sempervirens)

Notes:
Do not Scale from this drawing  Use figured dimensions only

This drawing is the copyright of the architect and may not be reproduced without permission.
This scheme is subject all necessary consents.
Dimensions, areas and levels where given are approximate and subject to site survey. All dimensions are to be checked on site. Any discrepancies are to be reported to the architect before the work commences. Figured dimensions only are to be taken from this drawing.
This drawing is to be read in conjunction with all relevant consultants' and/or specialists drawings/documents and any discrepancies or variations are to be notified to the architect before the affected work commences.

| Rev | Date | Dwn | Description |
|---|---|---|---|
| A | 18.02.16 | | Issued for discharge of conditions |

1:100 SCALE BAR
0m 1m 2m 2.5m 5m

N

PI

Client:

Status: PLANNING

Kalkwarf Architects
46-48 Grosvenor Gardens, London. SW1W OEB
Telephone 020 7160 0860

Project: Adelaide Road
Drawing: Ground Floor Landscape

| Scale(s): | Date: | Drawn: | Checked: |
|---|---|---|---|
| As shown | 22/02/2016 | KA | KA |
| Project No: | Drawing No: | | Revision: |
| 15233 | 012 | | A |