

EXISTING REAR ELEVATION

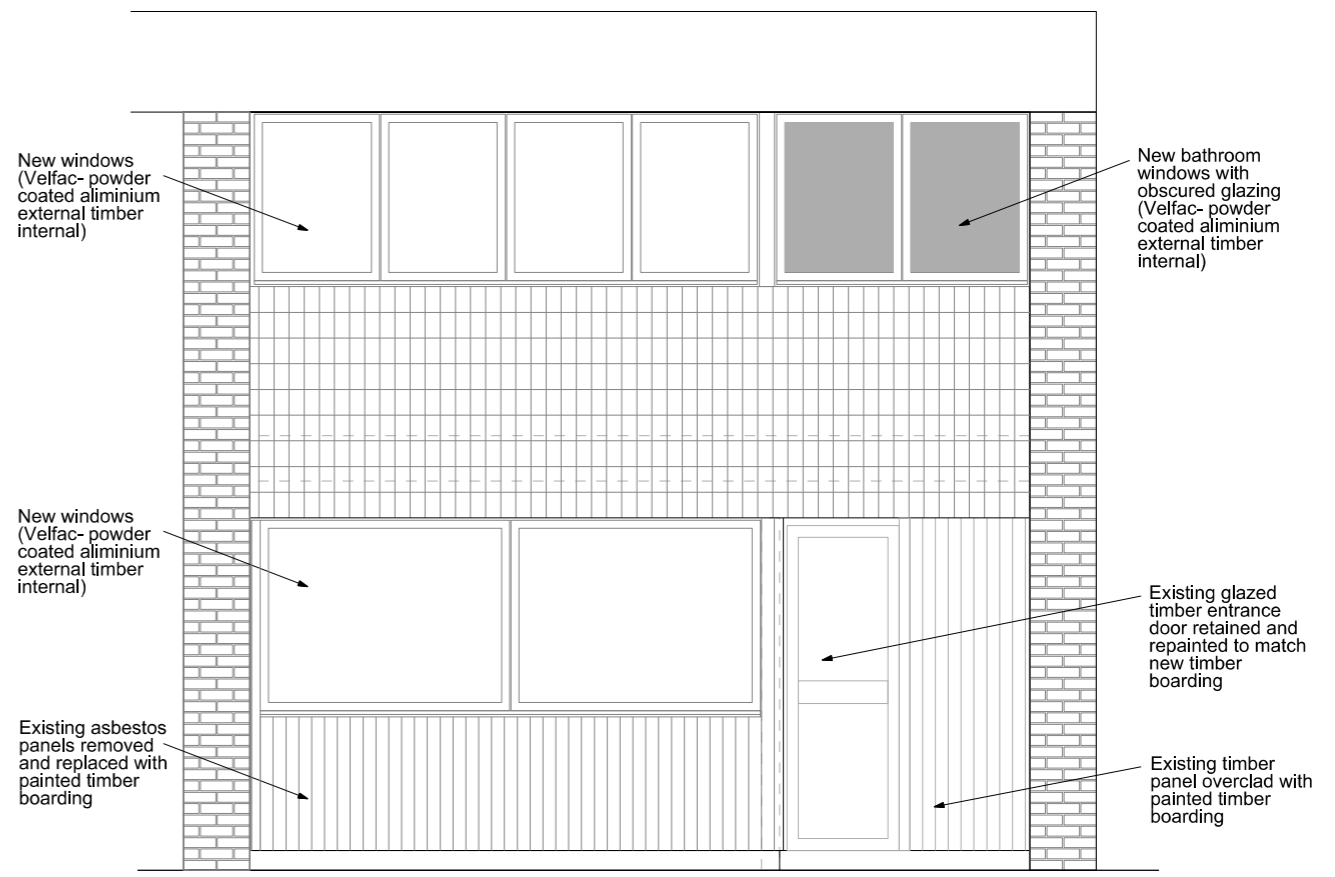

PROPOSED REAR ELEVATION



Photograph of existing rear elevation

Notes on existing and proposed windows and timber cladding material as per drawing 002

Proposal for window and asbestos panel replacement for
 1 Ravenswood, Glenhurst Avenue, London NW5 1PU
 Extg and Proposed Rear Elevations. Scale 1:50 @ A3
 Drawing 003 Rev - Date: 11/02/2016