

Proposed Front Elevation

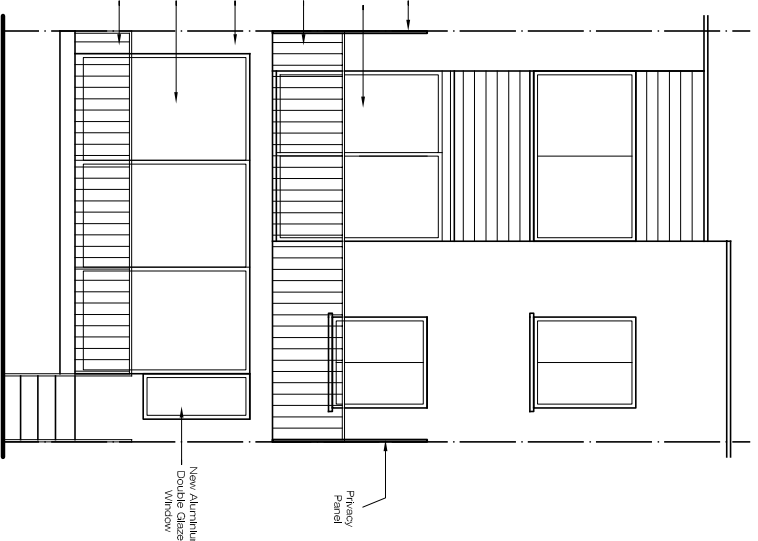

Proposed Rear Elevation

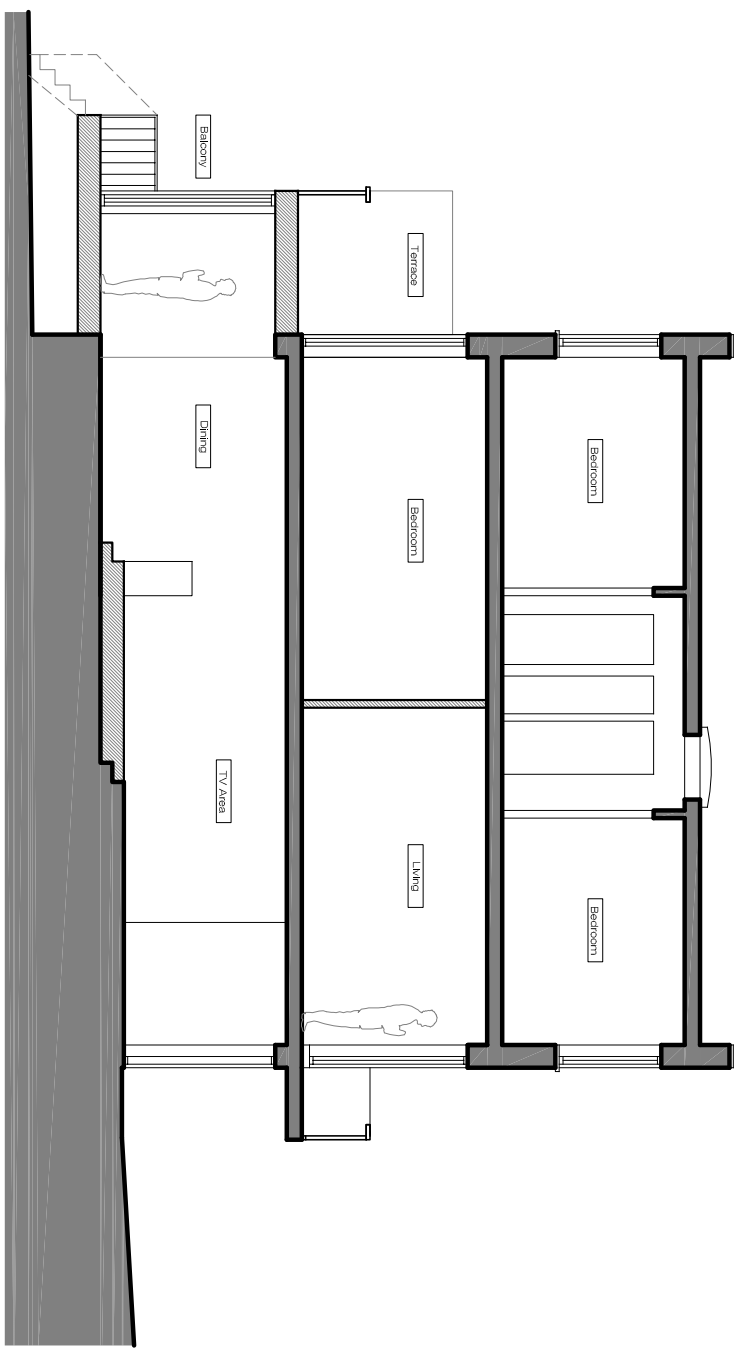

Proposed Section A-A

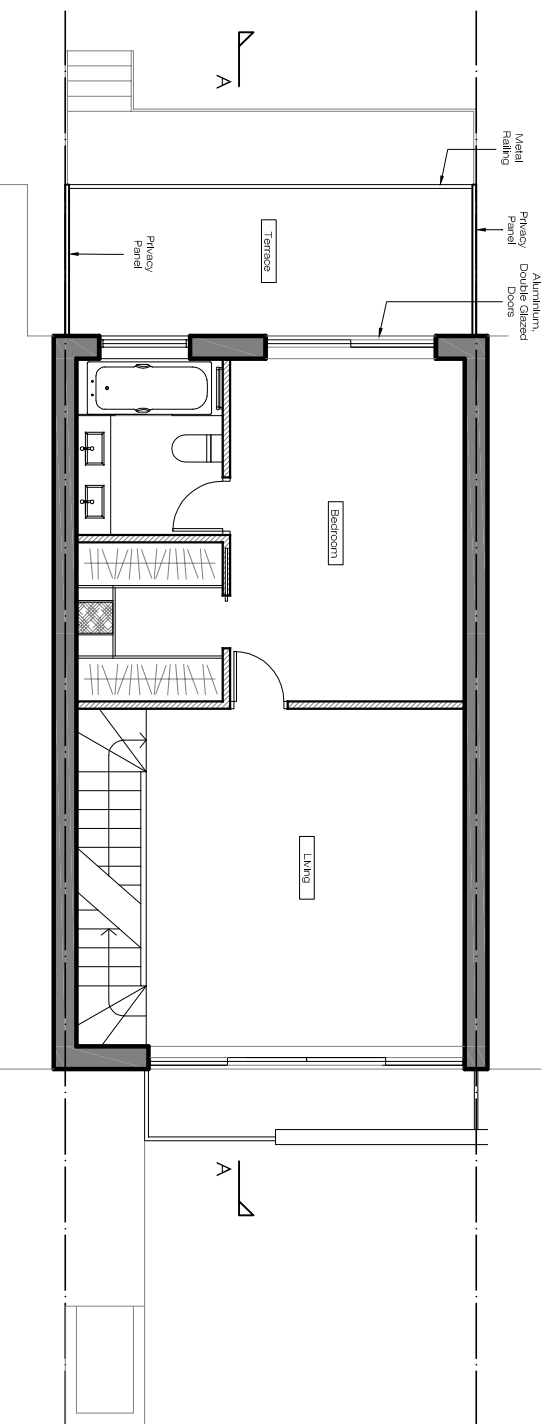

Proposed First Floor Plan

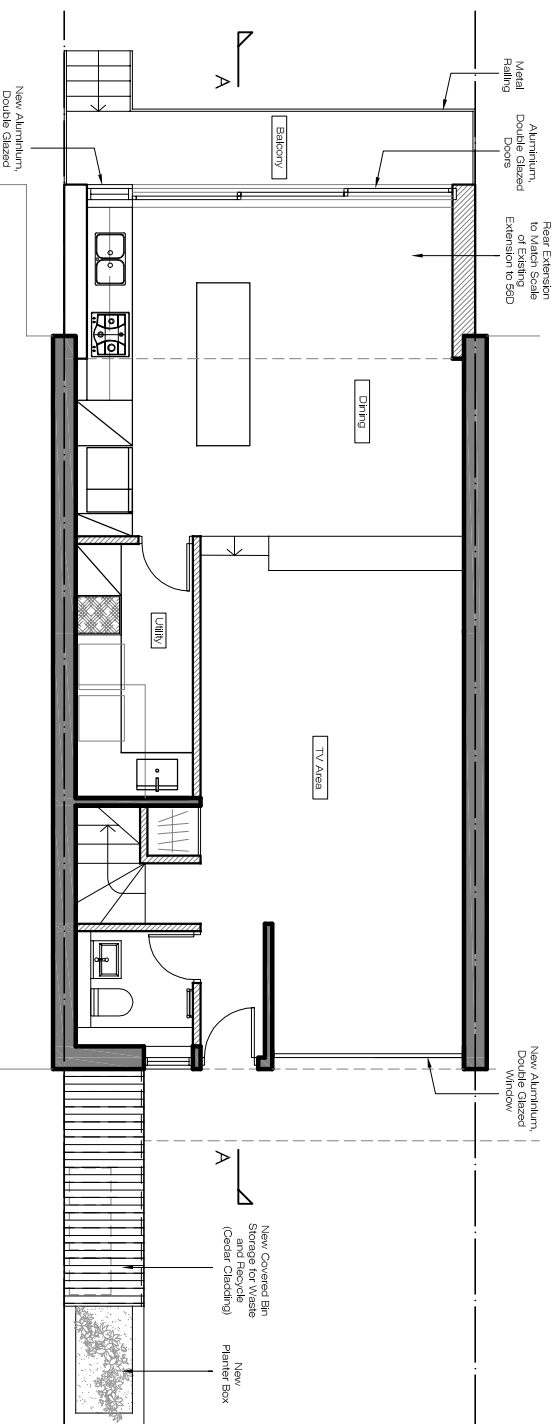

Proposed Ground Floor Plan

King Henry's Road

King Henry's Road

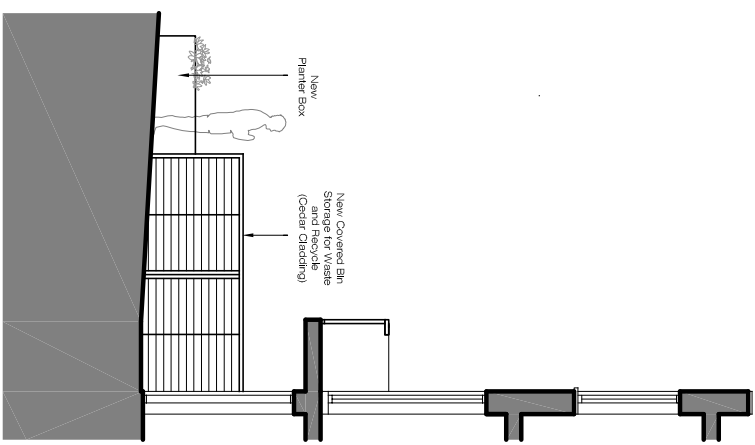

Proposed Bin Store Elevation

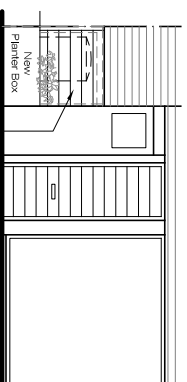

Proposed Bin Store Elevation

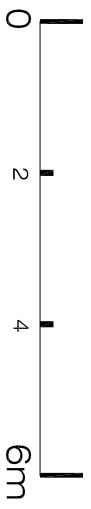

PLEASE NOTE:

1. ANY DISCREPANCIES IN DIMENSIONS OR DETAIL TO BE REPORTED IMMEDIATELY.
2. CONTRACTOR TO REFER TO ENGINEERS DRAWINGS BEFORE PROCEEDING WITH WORKS.
3. ALL DRAWINGS AND DESIGNS ARE COVERED, COPIED OR, ISSUE WITHOUT WRITTEN PERMISSION OF THE ARCHITECT. MAY NOT BE DISTRIBUTED BY DESIGN RIGHT (INTELLECTUAL PROPERTY).

REVISIONS		
No	Date	Description Issue For
00	14/1/15	PLANNING_APPLICATION
01	20/1/15	PLANNING_APPLICATION
02	03/1/215	PLANNING_APPLICATION
03	24/1/215	PLANNING_APPLICATION
04	02/02/16	PLANNING_APPLICATION
05	18/02/16	PLANNING_APPLICATION

Client
PRIVATE CLIENT

Project
56B King Henry's Road
NW/3 GRP

Title
PROPOSED
PLANS, ELEVATIONS, SECTION

Scale 1:100@A3 Dwg. No.
Date 18/02/16 PA-01

Drawn GL **Project Number** 15_06 **Rev.** 05
Checked

