

40 Queens Grove existing plans and elevations shown in outline alongside planning permission "granted subject to conditions and a Section 106 legal agreement" on 07.08.08.
Reference: 2008/0679/P

40 Queens Grove rear extension also indicated in elevation as per planning permission granted on 26.08.05
Reference: 2005/2482/P

42 Queens Grove drawings as existing based on planning permission granted on 30.05.07
Reference: 2007/1850/P

- Ground level
- Existing Structure
- Proposed Blockwork
- Proposed Demolitions

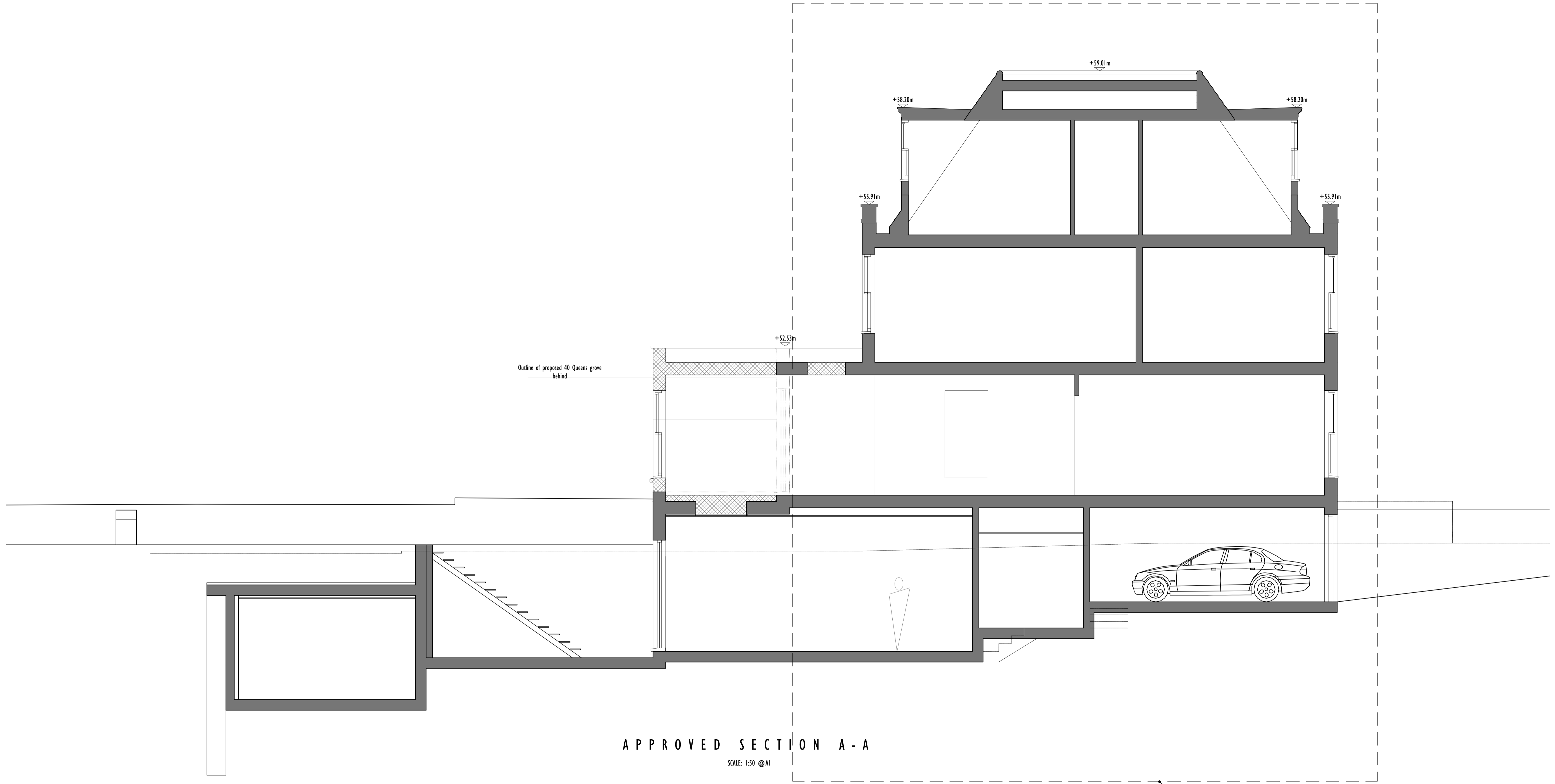

Refer to drawing 0601-PL-590

w o l f f
A R C H I T E C T S

16 lambton place
notting hill
london w11 2sh
t e l 0 2 0 7 2 2 9 3 1 2 5
f a x 0 2 0 7 2 2 9 3 2 5 7
i n f o @ w o l f f a r c h i t e c t s . c o . u k

NOTES:
This drawing is protected under Copyright and at no time should any portion of this drawing be reproduced or copied without the permission of the Architect. (Design Copyright Act 1988)
This drawings must not be used for purposes other than that for which it is provided. It is supplied without liability for any errors or omissions.
Do not scale from this drawing, all dimensions to be checked on site. All drawings subject to Statutory Authority Approval.

no:	rev:	date:
0	First Issue	15.02.10
A	Notation Added	18.12.15

no:	rev:	date:

status: PLANNING	project: 41 Queen's Grove, St Johns Wood London, NW8 6HH	Proposed Sections: A-A	
	date: 15.02.10	scale: 1:50 @A1	divg. no.: 0601-PL-585
		rev. no.: A	