

**01** KEY PLAN - BASEMENT  
1:100

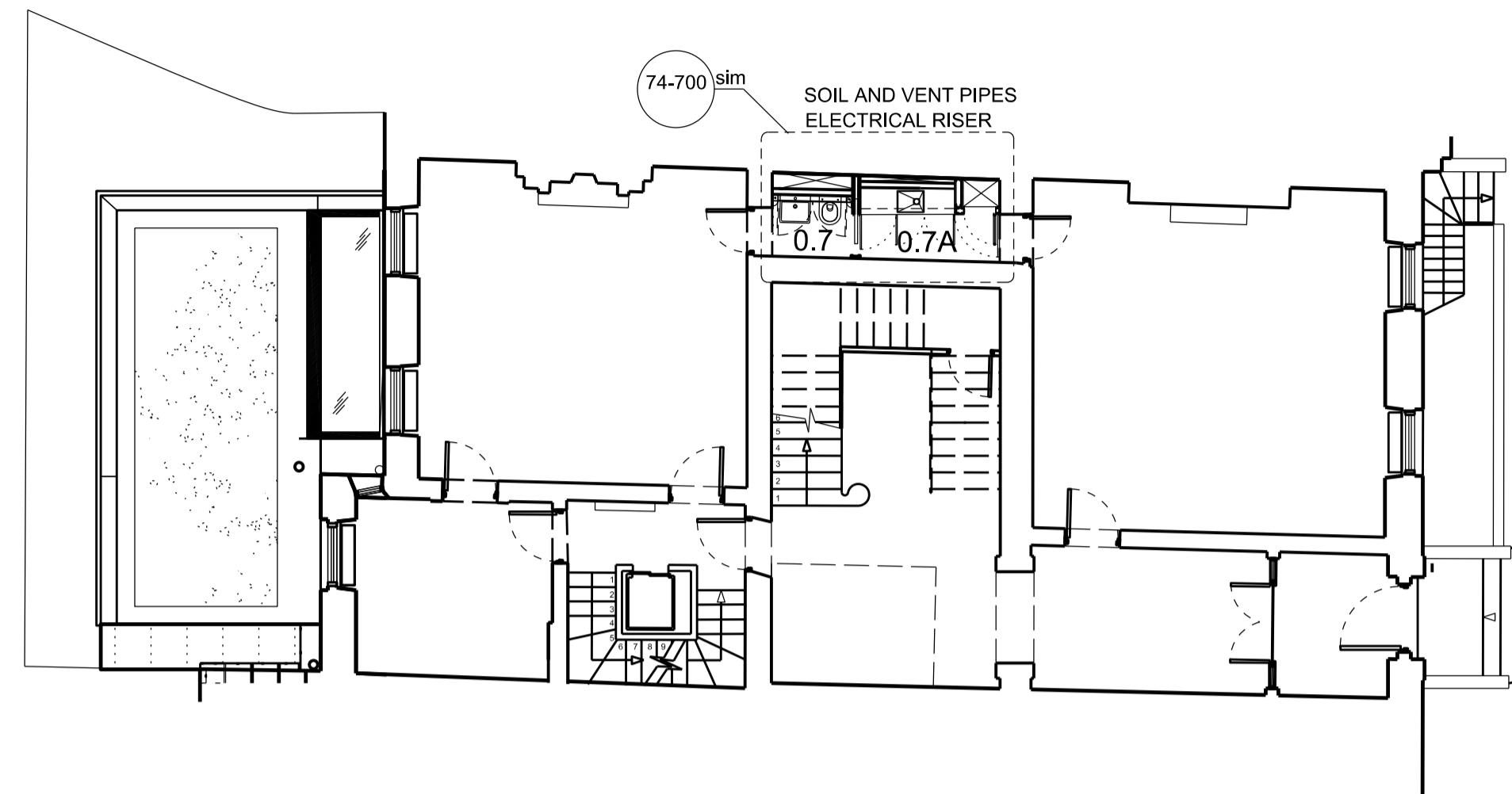

**02** KEY PLAN - GROUND  
1:100

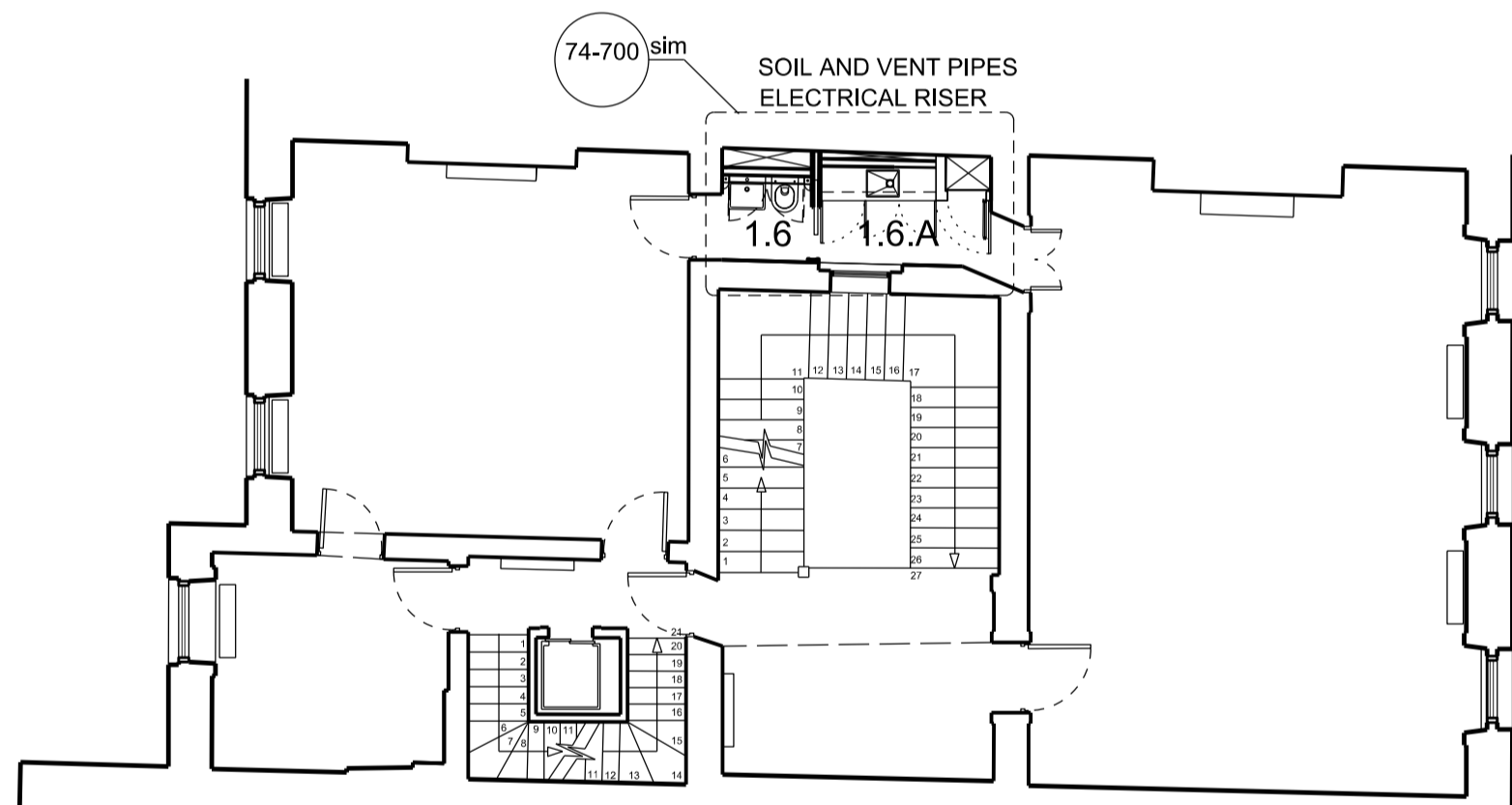

**03** KEY PLAN - FIRST  
1:100

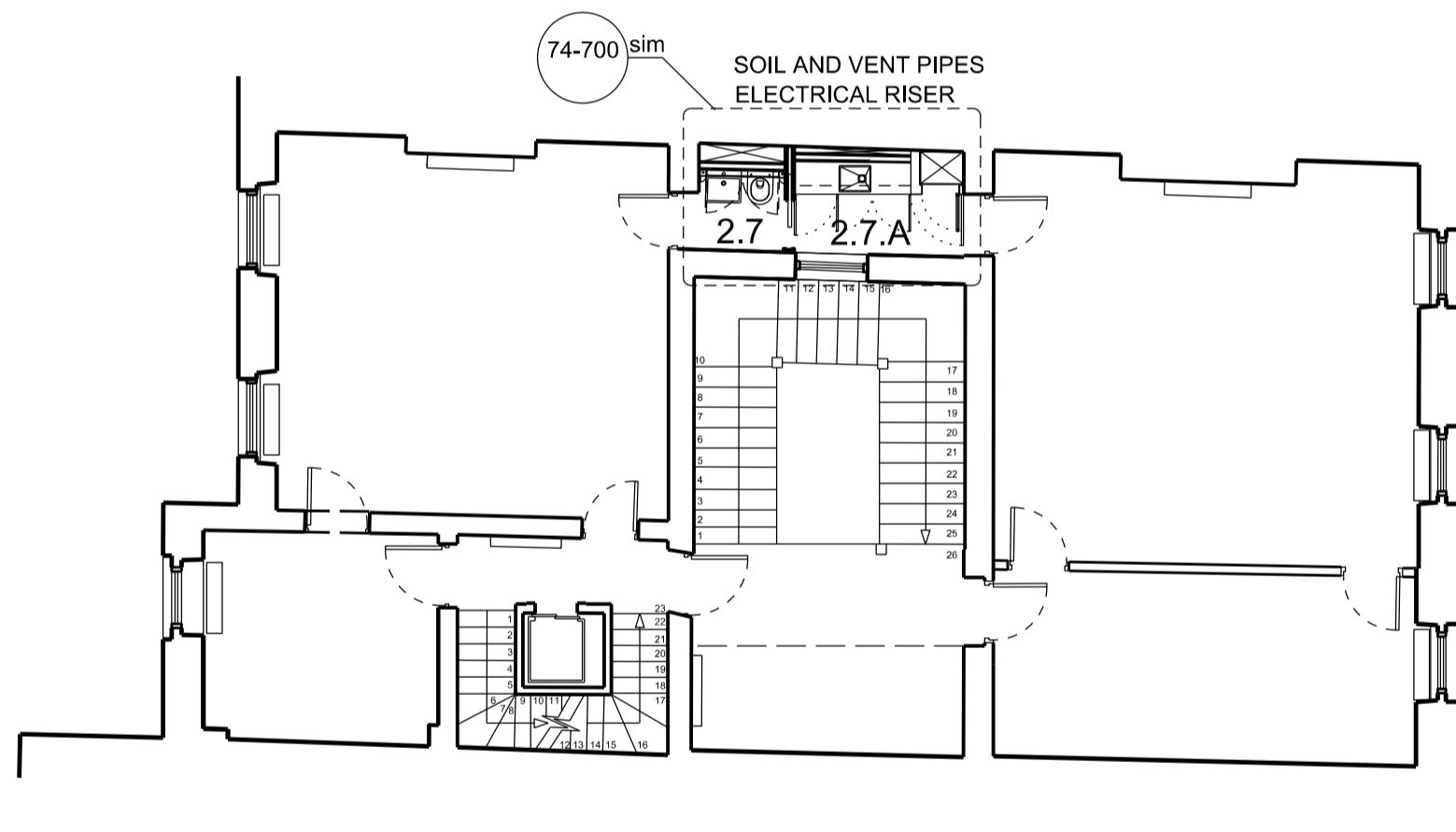

**04** KEY PLAN - SECOND  
1:100

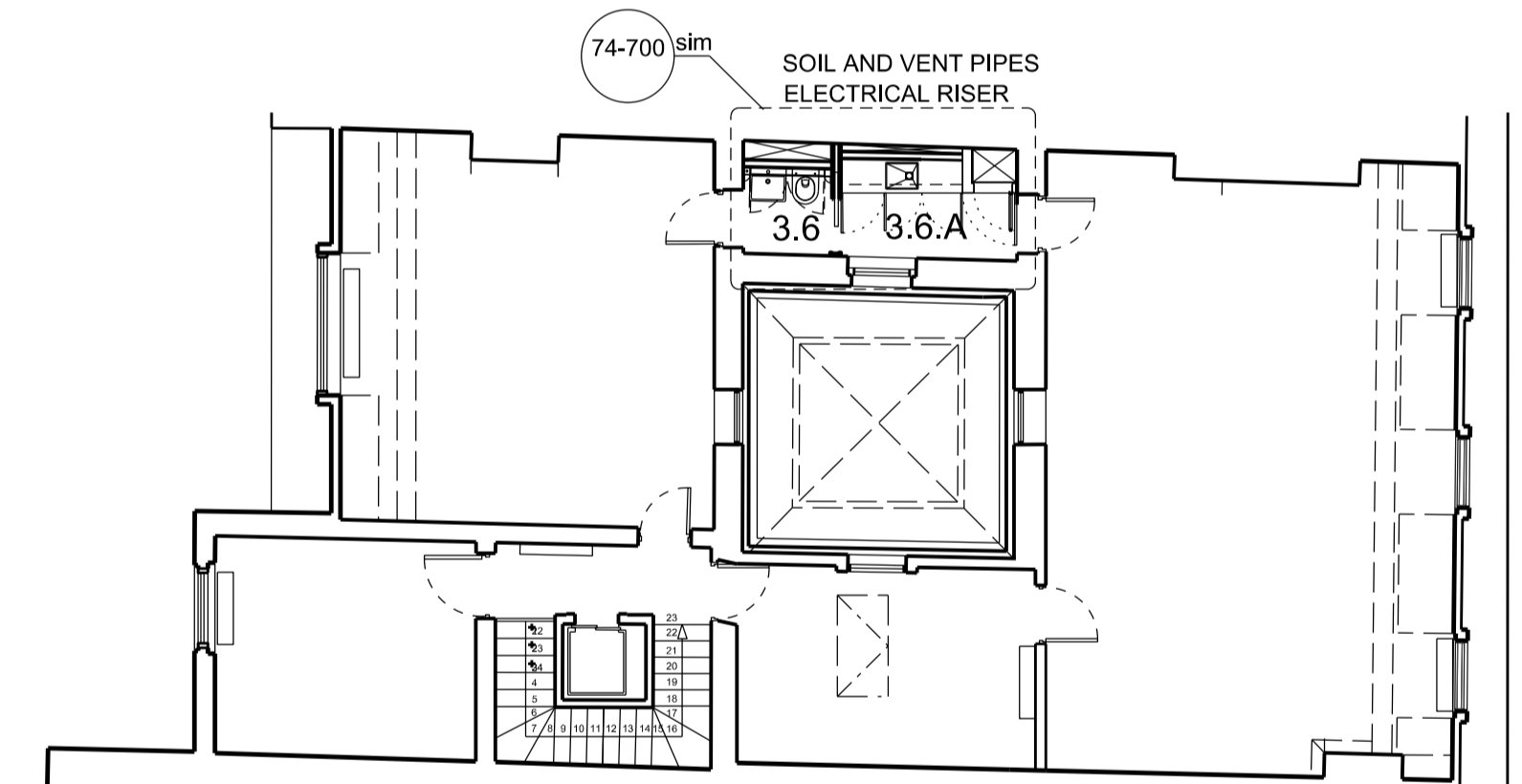

**05** KEY PLAN - THIRD  
1:100

**Disclaimer:**  
Do not scale from this drawing.  
Check all dimensions on site before fabrication or setting out.  
This document is copyright and may not be reproduced without permission of the owner.  
Ordnance Survey data contained herein is for use on this project only. Third parties involved in this project wishing to reproduce this data for the purposes of said project, may do so on display of the following :  
© Crown Copyright All rights reserved 2010 License No. 0100031673

Notes:

Rev: Notes:

00 PLANNING

Date:

16.02.2016

Dwn:

MP

Iss:

RM

Consultants:

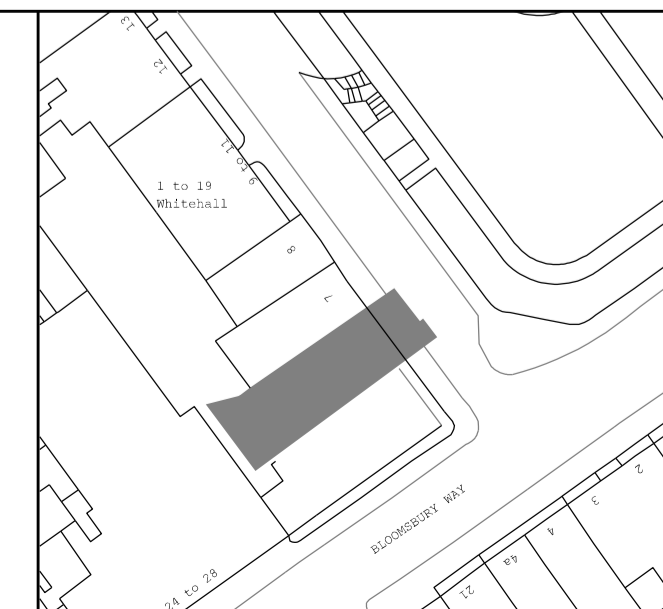

**Flanagan Lawrence**

66 Porchester Road, London W2 6ET, UK  
T +44 (0)20 7706 6166 F +44 (0)20 7706 6266 E info@flanaganlawrence.com

Client:  
**SOUTH BLOOM LTD**

Project:  
**6 Bloomsbury Square  
WC1A 2LP**

Drawing Title:  
**KEY PLANS**

Drawn By: Issued By: Date of First Issue:  
MP RM 16.02.2016

Project No: Scale @ A1  
14-025 1:100

Drawing No: Revision:  
A-PL-105 00