

O - Lower Balcony Window

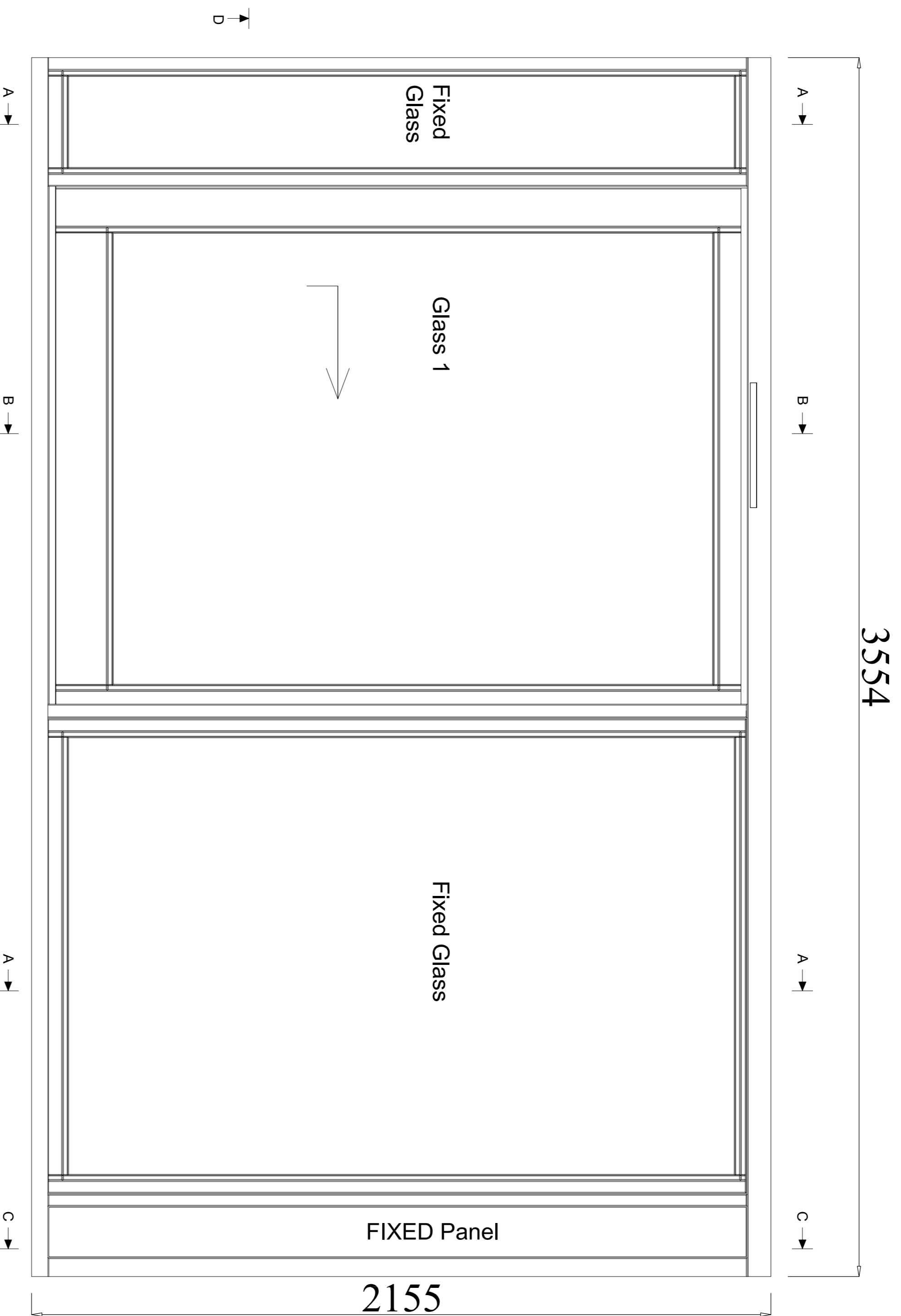

H - Front Bedroom Window

**NOTE**  
All 'Proposed' dimensions are for manufacturing purposes and therefore may differ slightly from the 'Existing' dimensions.

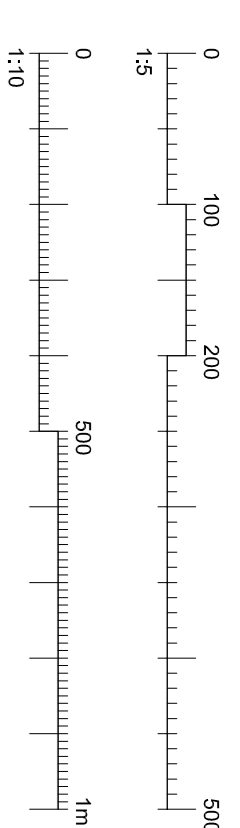

Proposed Type O - Rear  
Lower Balcony Sliding doors.  
scale 1:10

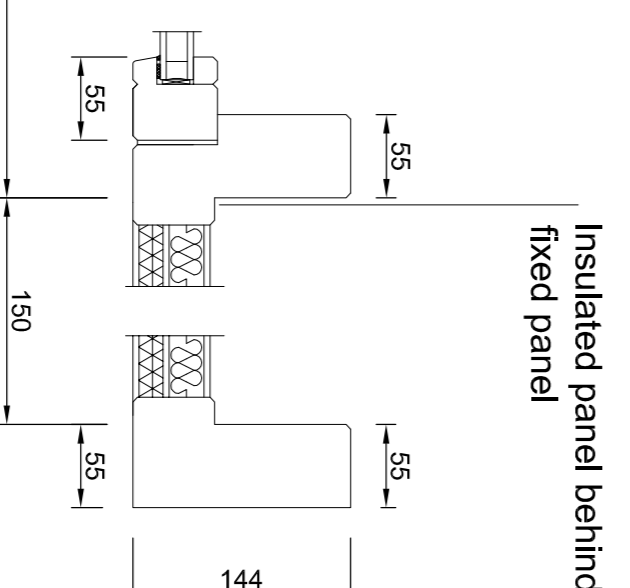
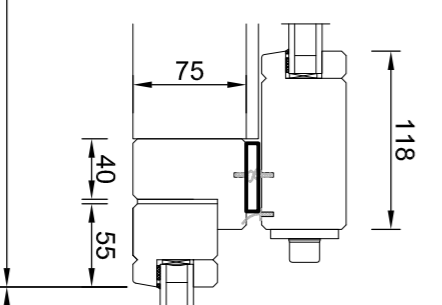
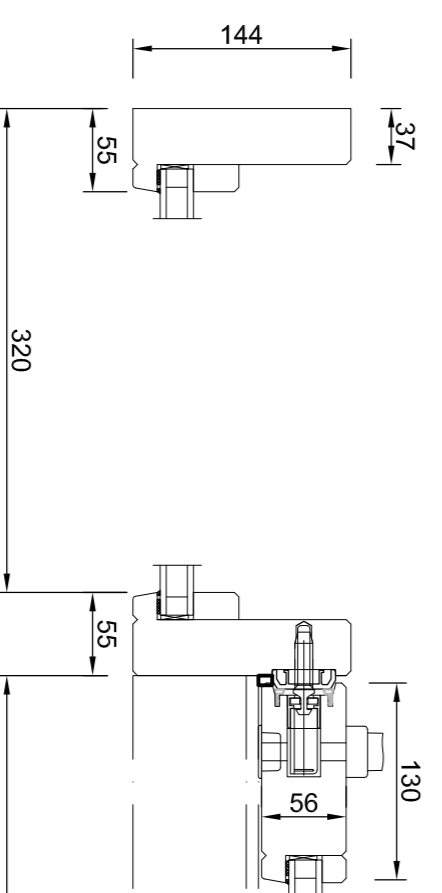

Proposed Jamb Details  
scale 1:5

A-A

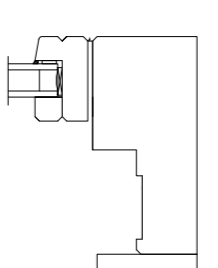

B-B

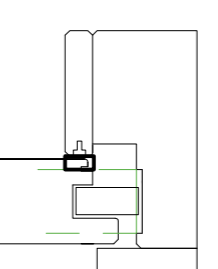

C-C

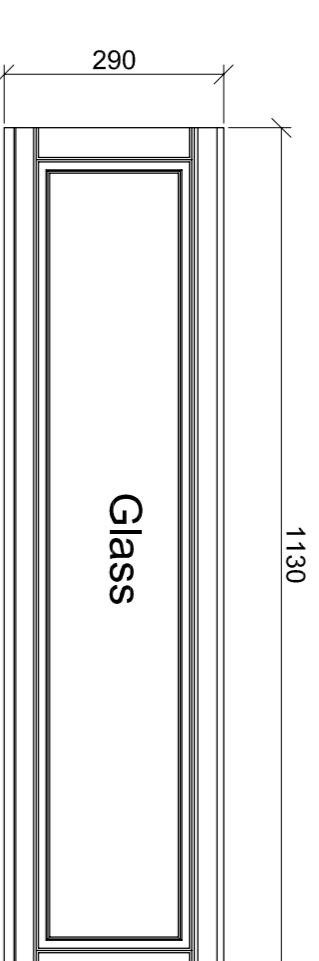
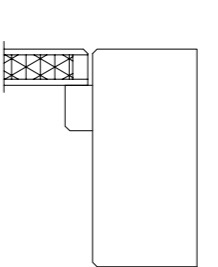

Existing Type H - Front  
Bedroom Window  
scale 1:10

Proposed Head & Cill Details  
scale 1:5

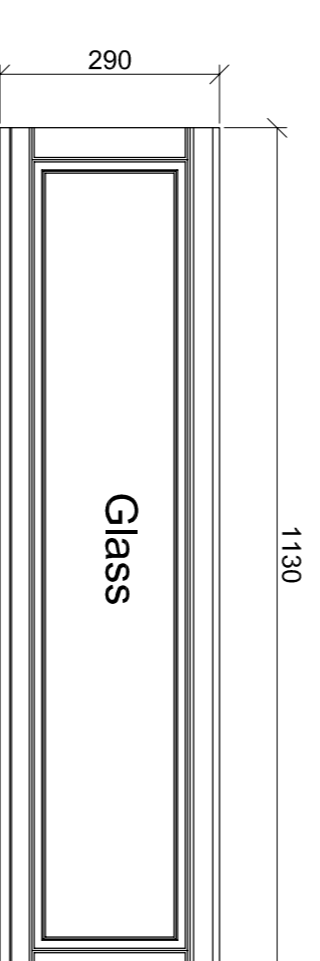
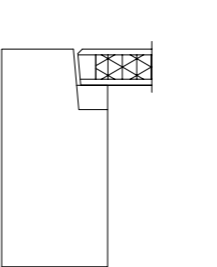
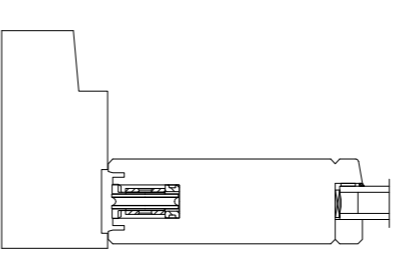
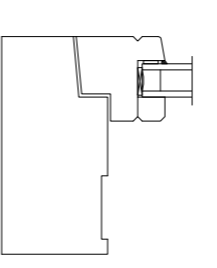

Proposed Type H  
scale 1:10

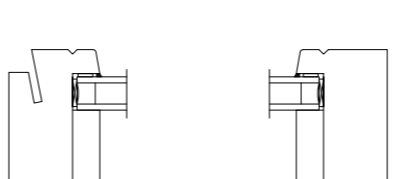

Proposed Head & Cill Details  
scale 1:5

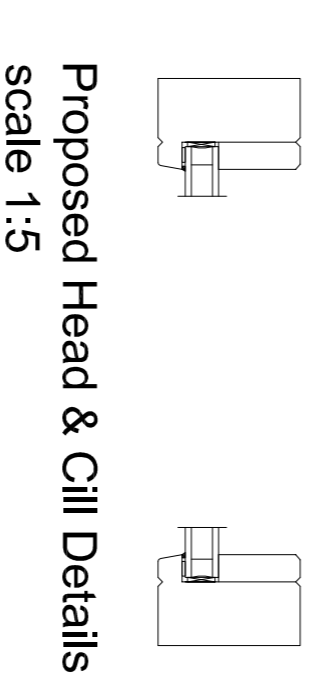

Proposed Head & Cill Details  
scale 1:5

D-D

REVISION	DATE
Rev E	17/02/2016
Rev D	11/02/2016
Rev C	10/02/2016
Rev B	15/12/2015
Rev A	08/12/2015

The contractor is responsible to ensure that no products are to be added that do not comply with the current Building Regulations and/or European Standards and/or Code of Practice. Compliance with the Building Regulations and/or European Standards and/or Code of Practice, and/or construction to the standards, is the responsibility of the contractor and is not to be taken as a warranty of the quality of the work or not in accordance with good building practice.

The contractor is responsible for checking dimensions, materials, work and performance. The contractor is responsible for checking dimensions, materials, work and performance. Any discrepancy to be noted to the client in writing before proceeding with the work. Where an item is covered by drawings to different scales, the larger scale drawings to be used.

Do not scale drawings. Figure dimensions to be used in all cases.

This drawing and the copyright and patent therein are the property of Bally Drive LTF and may not be used or reproduced without consent or attribution.

**A1**

CLIENT: **Keenpoint Regeneration (Apollo) Ltd** PROJECT: **Mansfield Road External Upgrades**

ADDRESS: **Apollo Site Office, Kiln Place, Lambie Street, NW5 4AB**

TITLE: **Proposed Window Type O & Existing & Proposed Types H**

PURPOSE OF ISSUE: **Planning**

SCALE: 1:50

DATE: 20/11/15

DESIGNED BY: **PL 27** REVISION: **E**

**BALLY · GARNER**

144-146 ELMHILL, LONDON SE8 5DT

T: 020 8241 1000

F: 020 8241 1001

www.ballygarners.co.uk