

North Set - Existing Offices

Note: Staircase & South set of Accommodation to remain as Existing - no works proposed as part of this Application

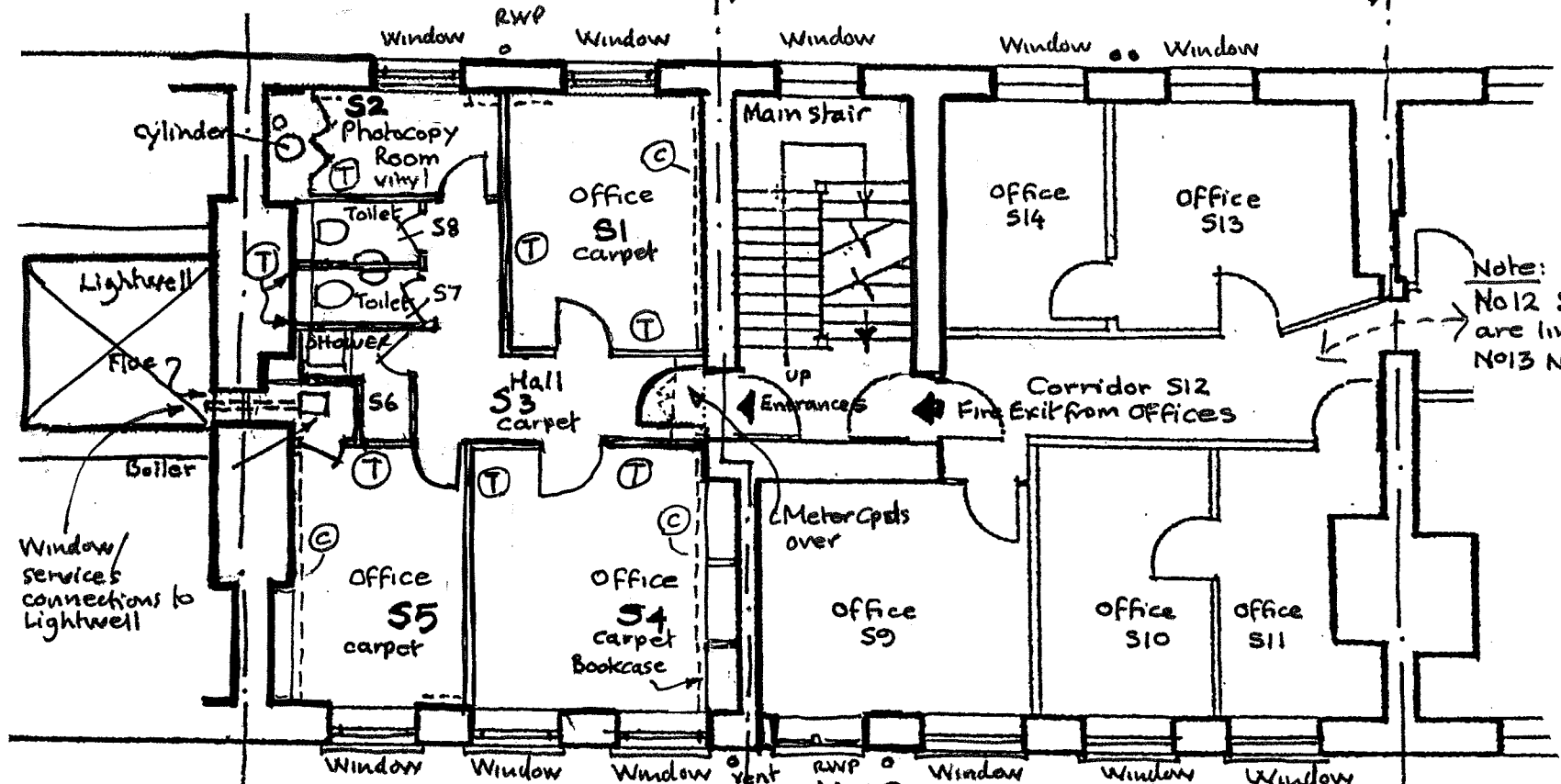

North Set - Existing Finishes:

- Ⓣ... Denotes existing modern timber stud partitions plasterboard + skim finish painted white
 - ⓐ... Denotes moulded coved cornice + timber moulding below - painted
- Rooms S1, S2, S3, S4 + S5: Carpet floor finish on timber floor boards / timber beam + joist floor construction with historic fall to centre of Hall S3. Room S2 Vinyl flooring on timber floor construction
- All rooms have plain painted plasterboard/skim/plaster ceilings. Walls: Plaster/plasterboard + skim painted
- Doors internally painted
timber flush doors with surface fixed plain beading
Toilets + shower - ceramic tile flooring + parts of walls.

Gray's Inn Square

No 12 Gray's Inn Square
For The Honourable Society of Gray's Inn
Existing Second Floor Plan

GHK ARCHITECTS
Architects · Designers · Historic Building Specialists

530 Fulham Road, London SW6 5NR
Tel: +44 (0)20 7471 8000 mail@ghkarchitects.co.uk
www.ghkarchitects.co.uk

Drawing No: HK2191/SK014

Scale 1:100 @ A3

Date 17 NOV 2015

Drawn LM

