

North  
 No 11 No 12 Gray's Inn Square No 13 Gray's Inn Square  
 Gray's Inn Road

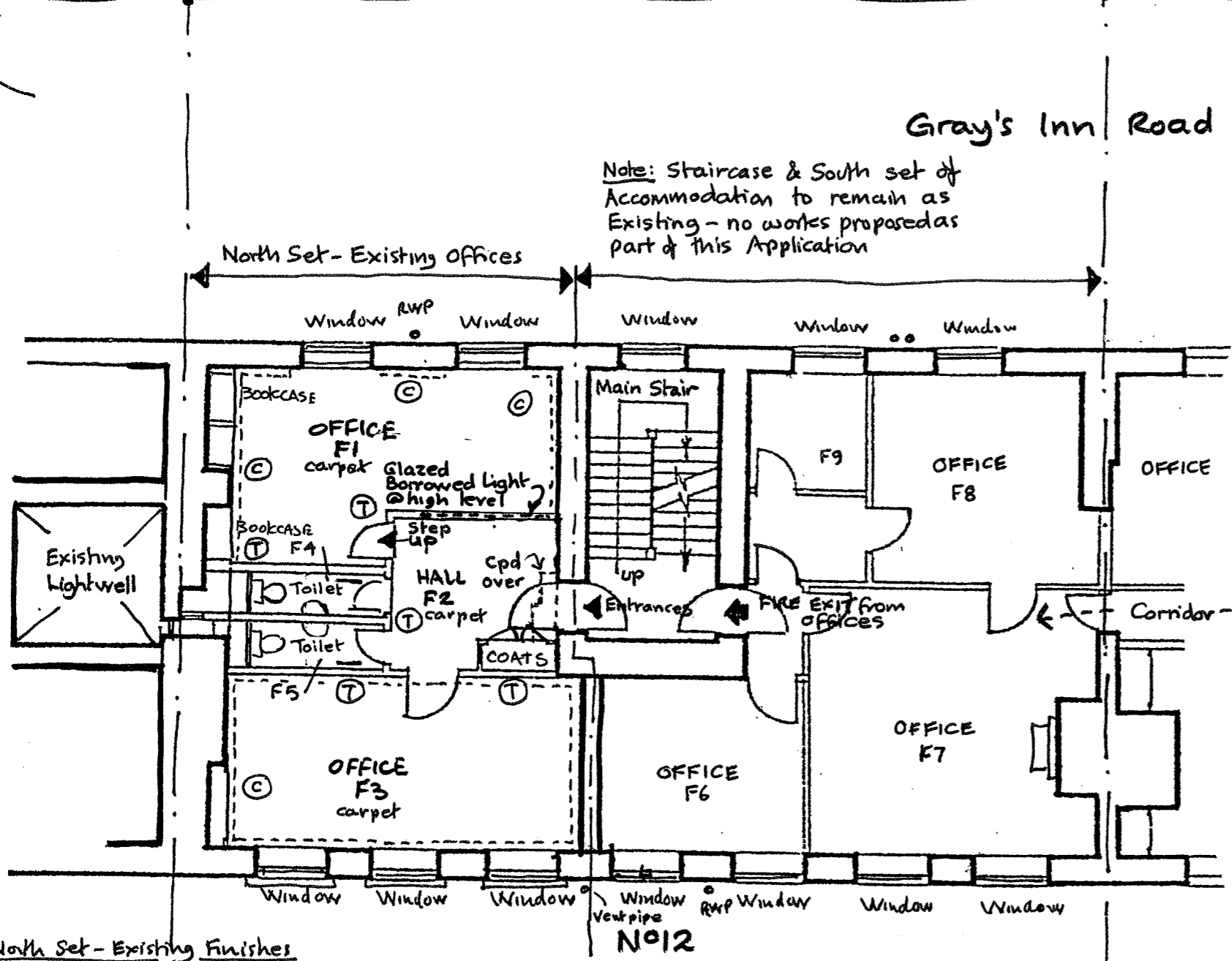

Note:  
 No 12 South Offices are linked through with No 13 North

North Set - Existing Finishes

- (T) ...Denotes existing modern timber stud partitions plasterboard + skim finish painted
  - (C) Denotes milled coved cornice + painted timber moulding below
- Rooms F1, F2 and F3: carpet floor finish on timber floor boards / construction with historic fall to centre of Hall F2. Room F1 has a raised floor approx 75-100mm above floor to Hall F2.  
 All rooms have plain plaster/plasterboard painted ceilings. Walls: Plaster/Plasterboard + skim painted
- Doors internally painted panelled doors. Entrance Door Flush internally + clad on stair side with 4 panel door panel - painted finish.  
 Toilets - ceramic tile flooring + parts of walls.

**No 12 Gray's Inn Square**  
 For The Honourable Society of Gray's Inn  
 Existing First Floor Plan

**GHK ARCHITECTS**  
 Architects · Designers · Historic Building Specialists

530 Fulham Road, London SW6 5NR  
 Tel: +44 (0)20 7471 8000 mail@ghkarchitects.co.uk  
 www.ghkarchitects.co.uk

Drawing No: HK 2191 / SK 013  
 Scale 1:100 @ A3  
 Date 17 NOV 2015  
 Drawn LM

