

0 10 20 30 40 50 mm

0  
10  
20  
30  
40  
50 mm

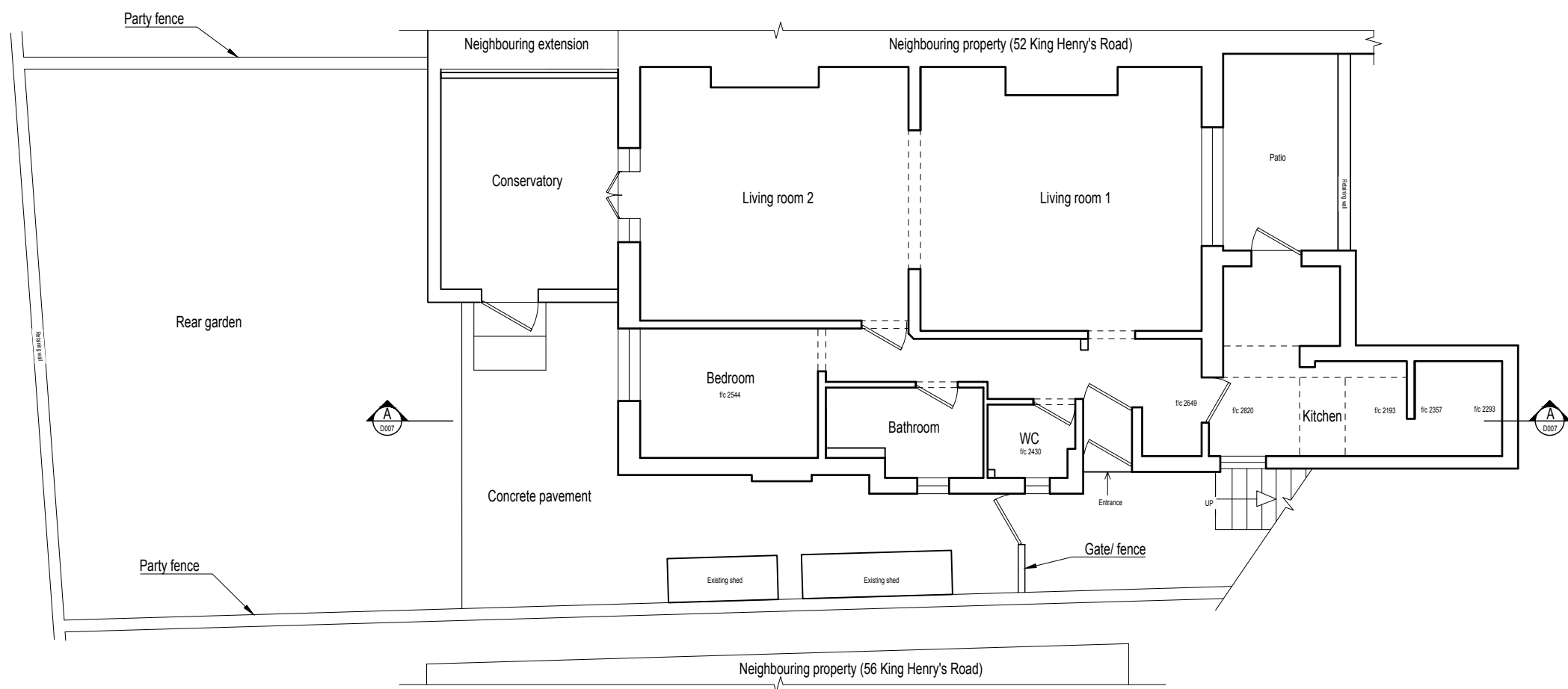

- General notes:
1. Do not scale from this drawing
  2. This drawing is to be read together with all other relevant drawings
  3. f/c - floor to ceiling height in mm

REV	DATE	BY	DESCRIPTION	CHK
-	17/02/2016	VG	Drawing issued for planning	-
DRAWING STATUS: PLANNING				



VG Structural Engineering  
valdas.gumuliauskas@gmail.com  
Mob: 07477 680 612  
3 West Road, London E15 3PX

CLIENT: Peter Wood  
LEAD DESIGNER: -

PROJECT: 54C King Henrys Road, London  
DRAWING TITLE: Existing lower ground floor plan

SCALE @ A3: 1:100  
PROJECT No: P16016

DESIGN / DRAWN: VG  
CHECKED: -  
DATE: 26/01/2016  
DRAWING No: D001

0 10 20 30 40 50 mm

0  
10  
20  
30  
40  
50 mm

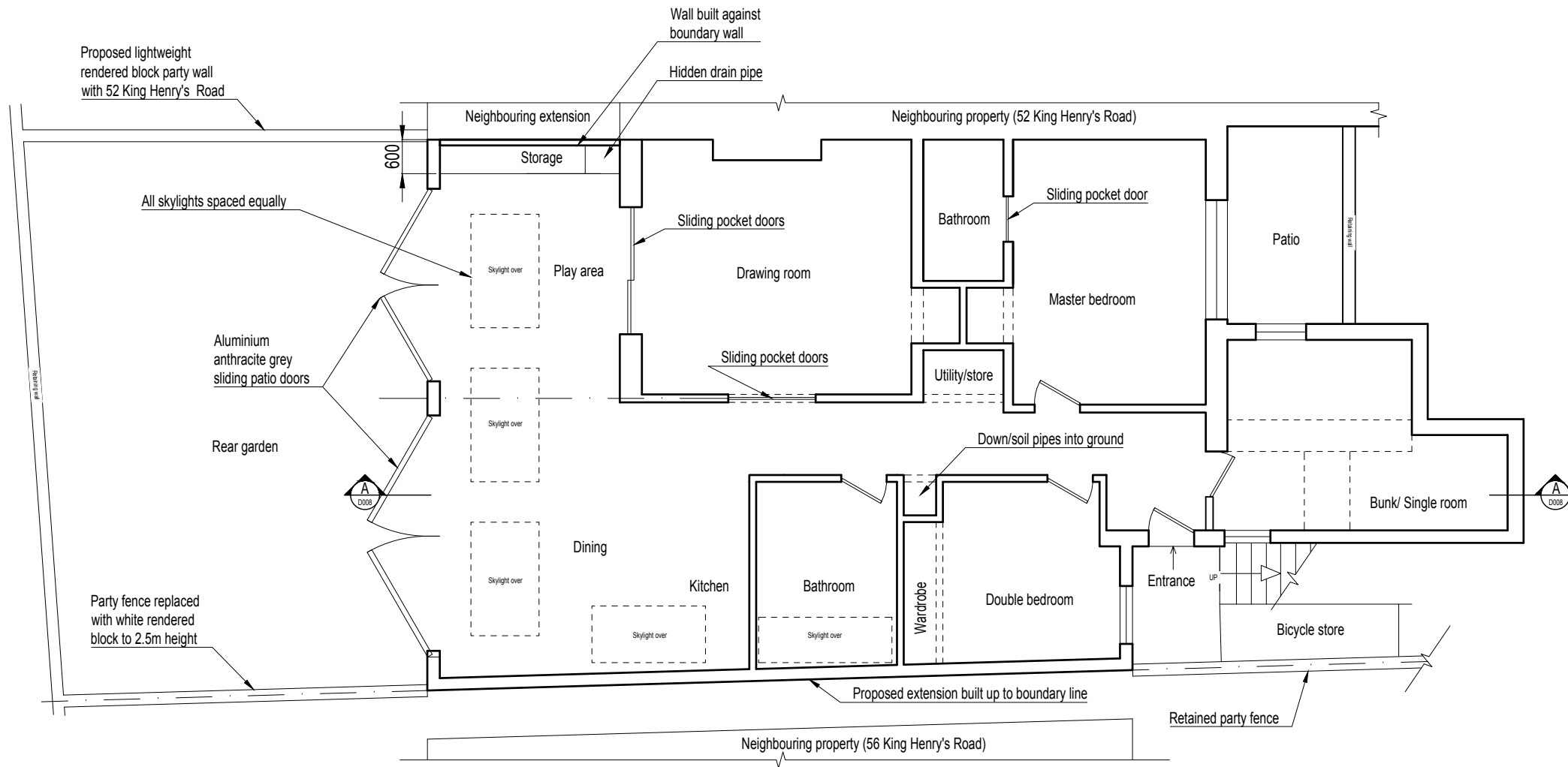

- General notes:
1. Do not scale from this drawing
  2. This drawing is to be read together with all other relevant drawings
  3. f/c - floor to ceiling height in mm

REV	DATE	BY	DESCRIPTION	CHK
-	17/02/2016	VG	Drawing issued for planning	-
DRAWING STATUS: PLANNING				

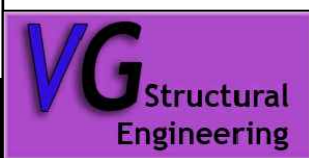

VG Structural Engineering  
valdas.gumuliauskas@gmail.com  
Mob: 074 77 680 612  
3 West Road, London E15 3PX

CLIENT: Peter Wood  
LEAD DESIGNER: -

PROJECT: 54C King Henrys Road, London  
DRAWING TITLE: Proposed lower ground floor plan

SCALE @ A3: 1:100  
PROJECT No: P16016

DESIGN / DRAWN: VG  
CHECKED: -  
DATE: 26/01/2016  
DRAWING No: D002

0 10 20 30 40 50 mm

0  
10  
20  
30  
40  
50 mm

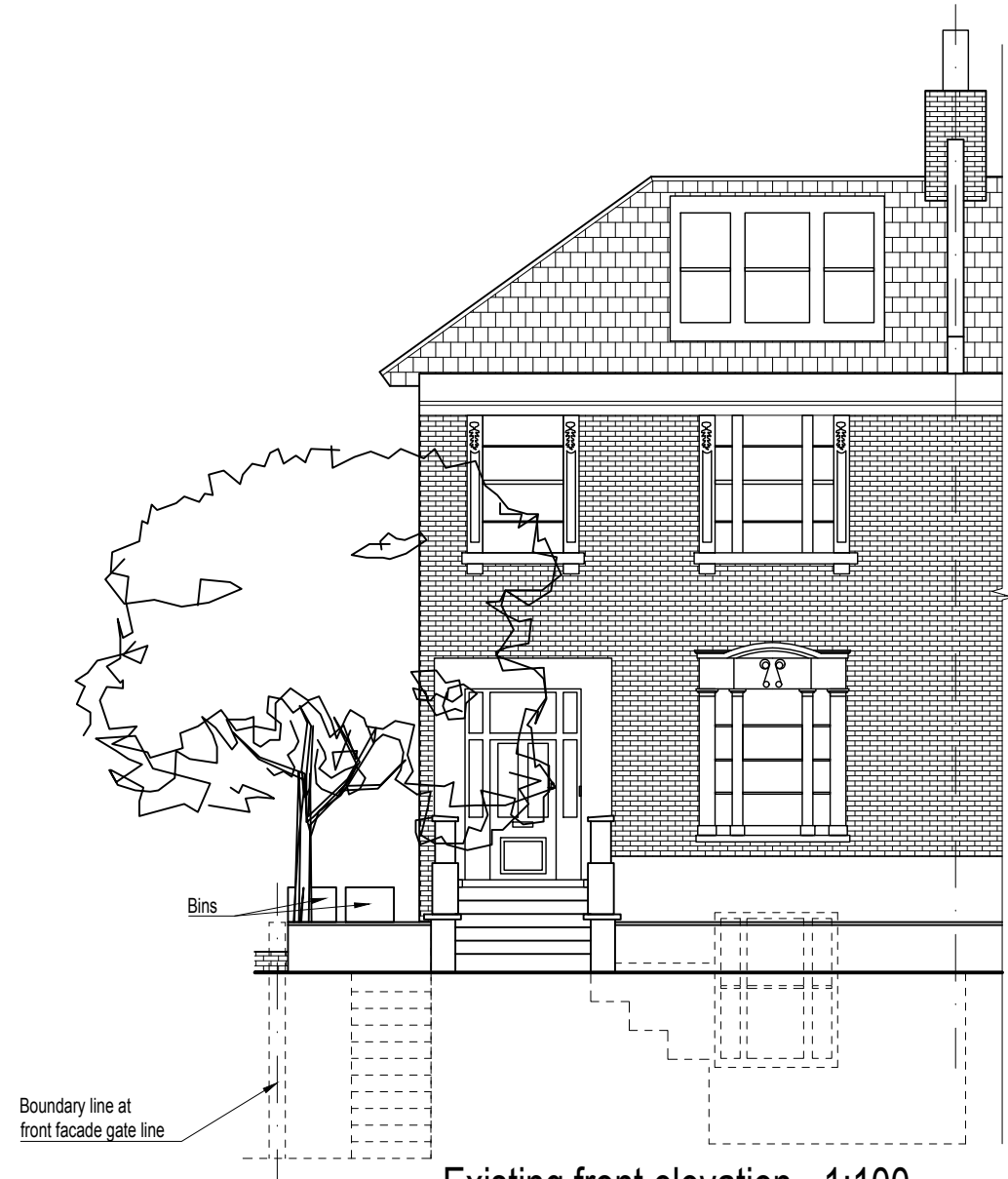

Existing front elevation - 1:100

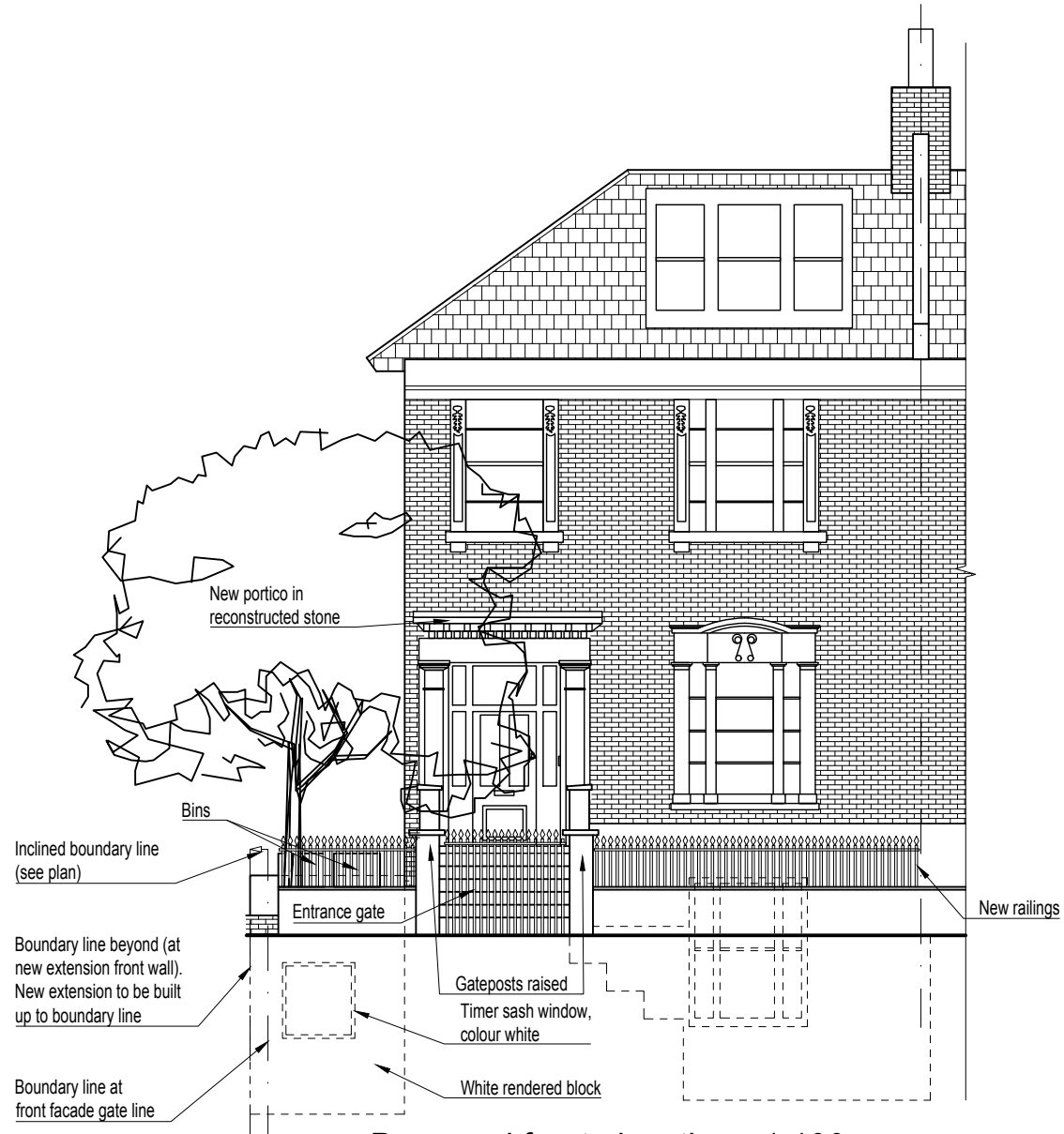

Proposed front elevation - 1:100

- General notes:
1. Do not scale from this drawing
  2. This drawing is to be read together with all other relevant drawings
  3. f/c - floor to ceiling height in mm

REV	DATE	BY	DESCRIPTION	CHK
-	17/02/2016	VG	Drawing issued for planning	-
DRAWING STATUS: PLANNING				



VG Structural Engineering  
valdas.gumuliauskas@gmail.com  
Mob: 07477 680 612  
3 West Road, London E15 3PX

CLIENT: Peter Wood  
LEAD DESIGNER: -

PROJECT: 54C King Henrys Road, London  
DRAWING TITLE: Existing and proposed front elevations

SCALE @ A3: 1:100  
PROJECT No: P16016

DESIGN / DRAWN: VG  
CHECKED: -  
DATE: 04/02/2016  
DRAWING No: D003

0 10 20 30 40 50 mm

0  
10  
20  
30  
40  
50 mm

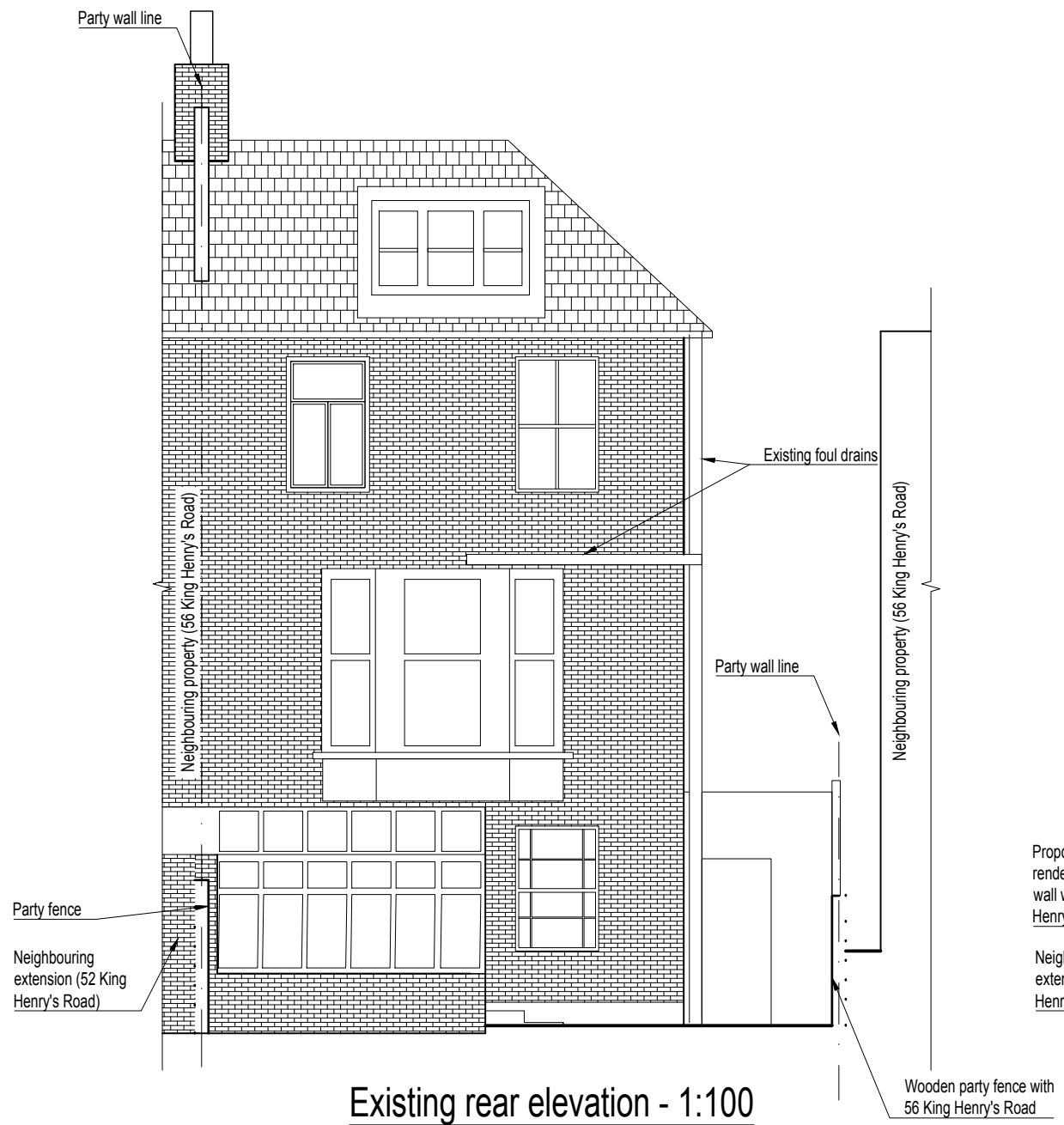

Existing rear elevation - 1:100

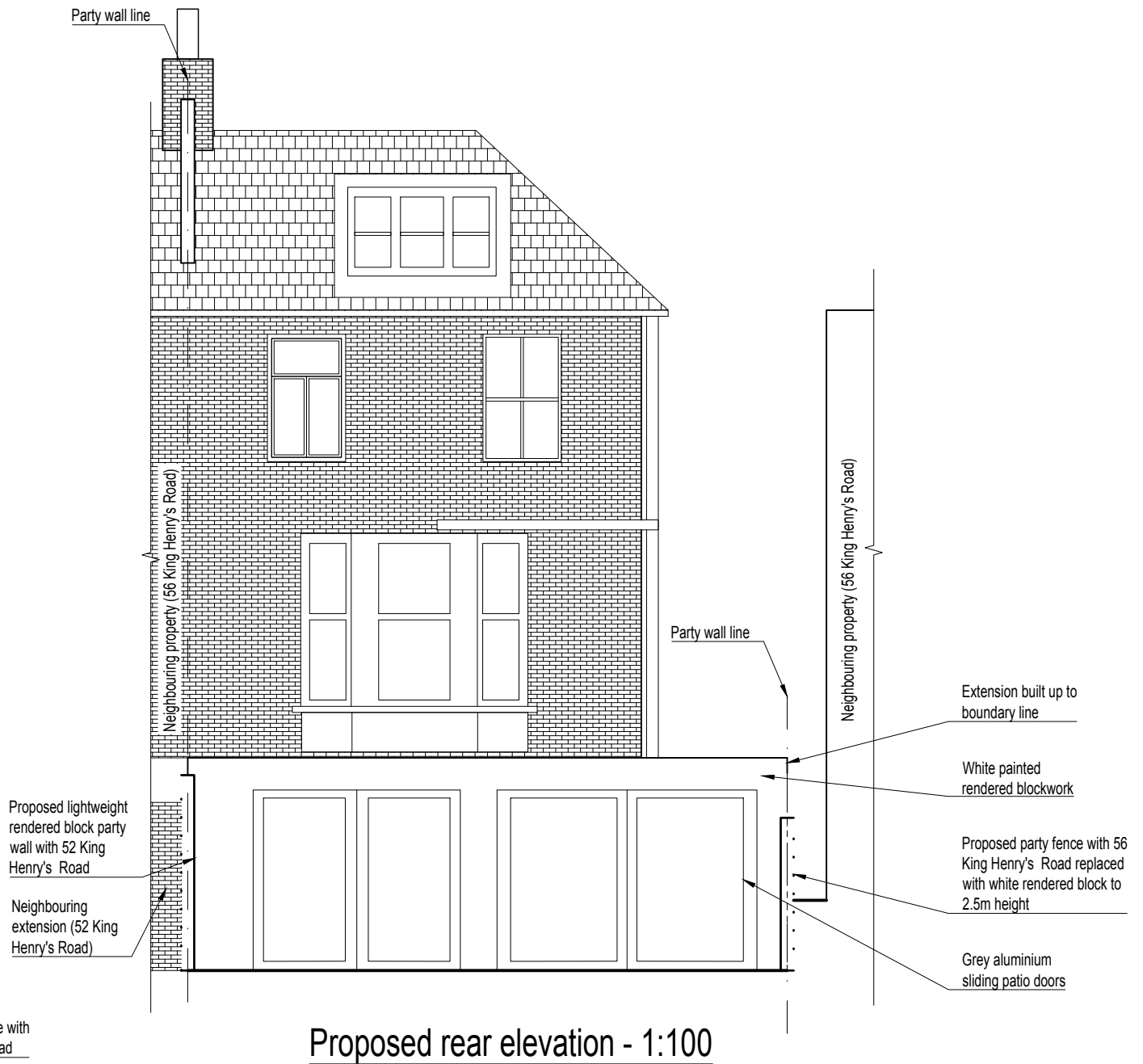

Proposed rear elevation - 1:100

- General notes:
1. Do not scale from this drawing
  2. This drawing is to be read together with all other relevant drawings
  3. f/c - floor to ceiling height in mm

REV	DATE	BY	DESCRIPTION	CHK
-	17/02/2016	VG	Drawing issued for planning	-
DRAWING STATUS: PLANNING				



VG Structural Engineering  
valdas.gumuliauskas@gmail.com  
Mob: 07477 680 612  
3 West Road, London E15 3PX

CLIENT: Peter Wood  
LEAD DESIGNER: -

PROJECT: 54C King Henrys Road, London  
DRAWING TITLE: Existing and proposed rear elevations

SCALE @ A3: 1:100  
PROJECT No: P16016

DESIGN / DRAWN: VG  
CHECKED: -  
DATE: 27/01/2016  
DRAWING No: D004

0 10 20 30 40 50 mm

0  
10  
20  
30  
40  
50 mm

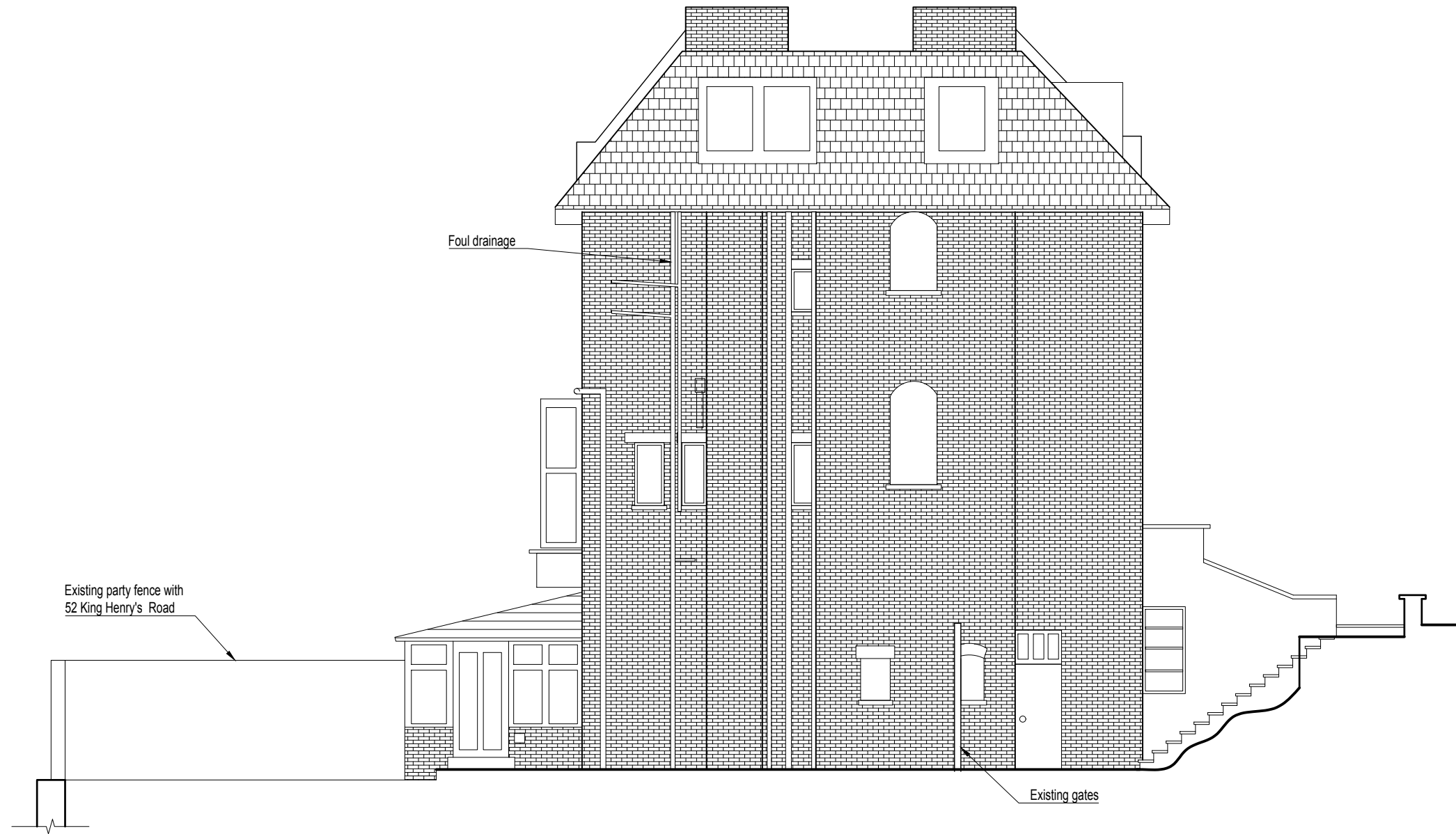

Existing side elevation - 1:100

- General notes:
1. Do not scale from this drawing
  2. This drawing is to be read together with all other relevant drawings
  3. f/c - floor to ceiling height in mm

REV	DATE	BY	DESCRIPTION	CHK
-	17/02/2016	VG	Drawing issued for planning	-
DRAWING STATUS: PLANNING				



VG Structural Engineering  
valdas.gumuliauskas@gmail.com  
Mob: 07477 680 612  
3 West Road, London E15 3PX

CLIENT: Peter Wood  
LEAD DESIGNER: -

PROJECT: 54C King Henrys Road, London  
DRAWING TITLE: Existing side elevation

SCALE @ A3: 1:100  
PROJECT No: P16016

DESIGN / DRAWN: VG  
CHECKED: -  
DATE: 29/01/2016  
DRAWING No: D005

0 10 20 30 40 50 mm

0  
10  
20  
30  
40  
50 mm

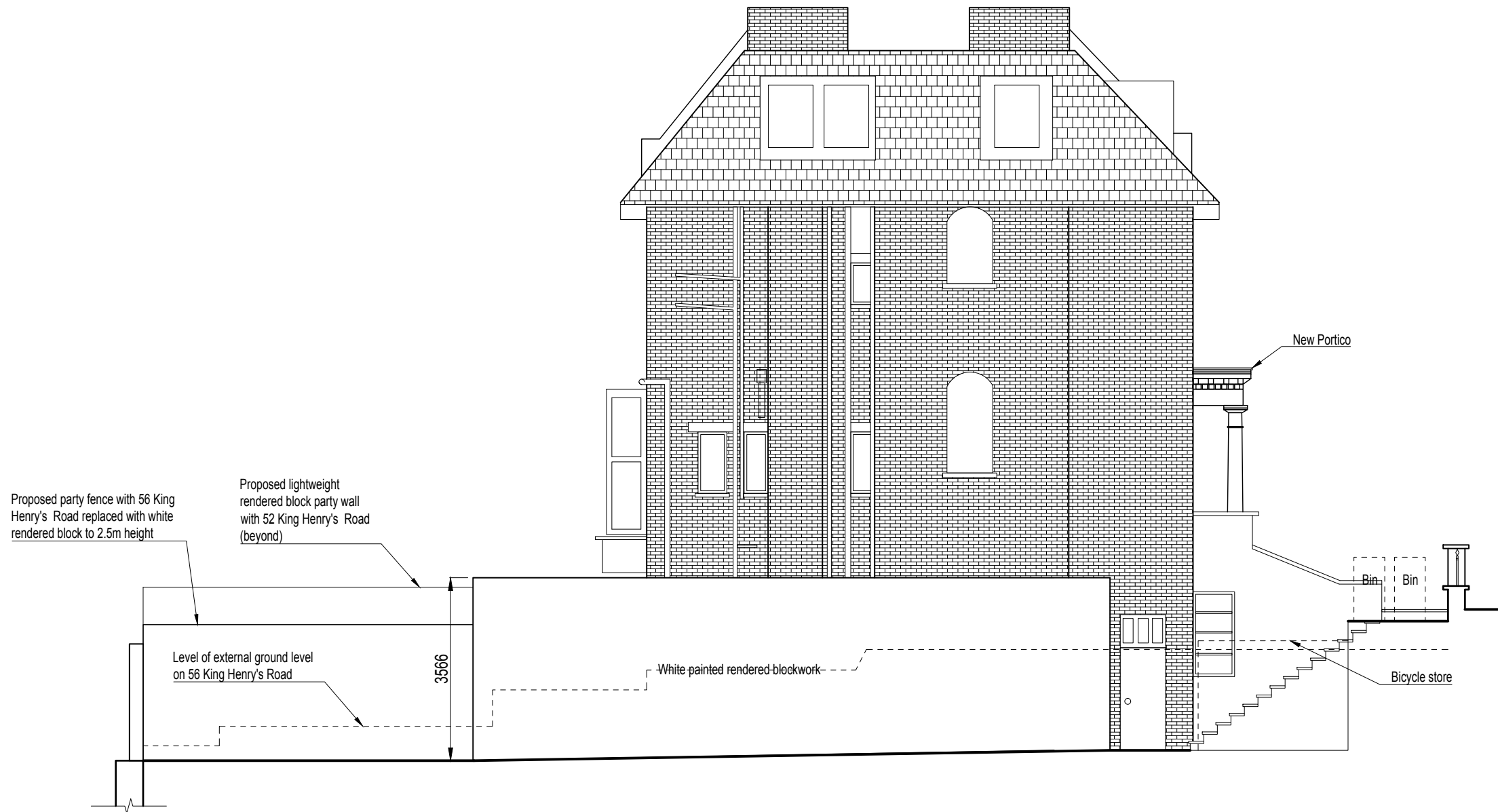

Proposed side elevation - 1:100

- General notes:
1. Do not scale from this drawing
  2. This drawing is to be read together with all other relevant drawings
  3. f/c - floor to ceiling height in mm

REV	DATE	BY	DESCRIPTION	CHK	 VG Structural Engineering valdas.gumuliauskas@gmail.com Mob: 074 77 680 612 3 West Road, London E15 3PX	CLIENT:	Peter Wood	PROJECT:	54C King Henrys Road, London	SCALE @ A3:	1:100	DESIGN / DRAWN:	VG	CHECKED:	-	DATE:	04/01/2016
-	17/02/2016	VG	Drawing issued for planning	-		LEAD DESIGNER:	-	DRAWING TITLE:	Proposed side elevation	PROJECT No:	P16016	DRAWING No:	D006				
DRAWING STATUS:					PLANNING												

0 10 20 30 40 50 mm

0  
10  
20  
30  
40  
50 mm



Existing section A-A - 1:100

- General notes:
1. Do not scale from this drawing
  2. This drawing is to be read together with all other relevant drawings
  3. f/c - floor to ceiling height in mm

REV	DATE	BY	DESCRIPTION	CHK	 VG Structural Engineering valdas.gumuliauskas@gmail.com Mob: 074 77 680 612 3 West Road, London E15 3PX	CLIENT:	Peter Wood	PROJECT:	54C King Henrys Road, London	SCALE @ A3:	1:100	DESIGN / DRAWN:	VG	CHECKED:	-	DATE:	04/02/2016
-	16/02/2016	VG	Drawing issued for planning	-		LEAD DESIGNER:	-	DRAWING TITLE:	Existing section A-A	PROJECT No:	P16016	DRAWING No:	D007				
DRAWING STATUS:					PLANNING												

0 10 20 30 40 50 mm

0  
10  
20  
30  
40  
50 mm



Proposed section A-A - 1:100

- General notes:
1. Do not scale from this drawing
  2. This drawing is to be read together with all other relevant drawings
  3. f/c - floor to ceiling height in mm

REV	DATE	BY	DESCRIPTION	CHK	 VG Structural Engineering valdas.gumuliauskas@gmail.com Mob: 07477 680 612 3 West Road, London E15 3PX	CLIENT:	Peter Wood	PROJECT:	54C King Henrys Road, London	SCALE @ A3:	1:100	DESIGN / DRAWN:	VG	CHECKED:	-	DATE:	04/02/2016
-	17/02/2016	VG	Drawing issued for planning	-		LEAD DESIGNER:	-	DRAWING TITLE:	Proposed section A-A	PROJECT No:	P16016	DRAWING No:	D008				
DRAWING STATUS:					PLANNING												



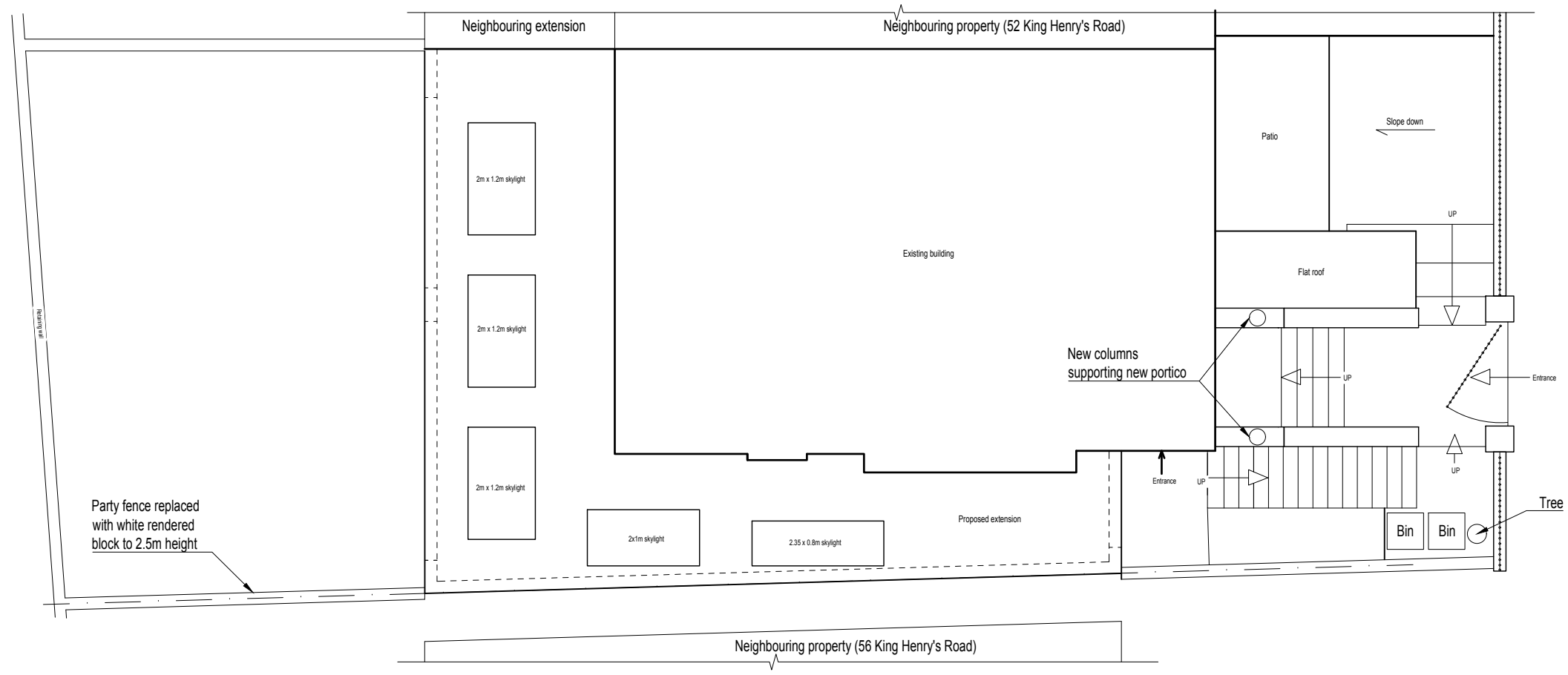
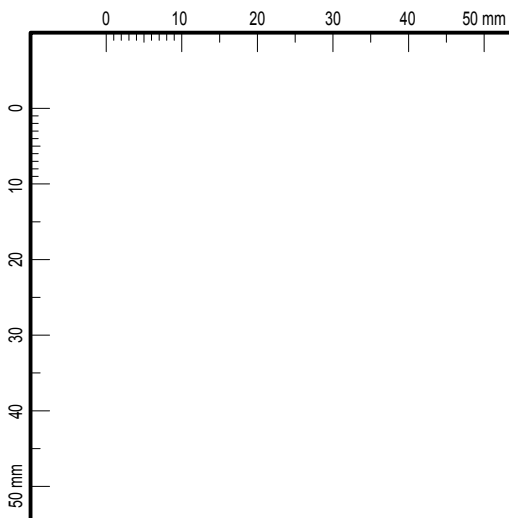

- General notes:
1. Do not scale from this drawing
  2. This drawing is to be read together with all other relevant drawings
  3. f/c - floor to ceiling height in mm

REV	DATE	BY	DESCRIPTION	CHK
-	17/02/2016	VG	Drawing issued for planning	-
DRAWING STATUS: PLANNING				



VG Structural Engineering  
 valdas.gumuliauskas@gmail.com  
 Mob: 074 77 680 612  
 3 West Road, London E15 3PX

CLIENT: Peter Wood  
 LEAD DESIGNER: -

PROJECT: 54C King Henrys Road, London  
 DRAWING TITLE: Proposed extension roof plan

SCALE @ A3: 1:100  
 PROJECT No: P16016

DESIGN / DRAWN: VG  
 CHECKED: -  
 DATE: 15/02/2016  
 DRAWING No: D009