

PAYMENT

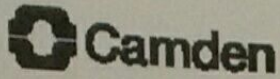

CONTACT CAMDEN

Receipt

Transaction Date: 30/09/2015 14:45:06

Operator: AU001

Machine: CONC

Account Details

CAN	Reference	Payment of	Transaction Amt	VAT Amt	Rate
37405	D2104/TC270 2014/4410/P	06 - Misc Income -Short code	£28.00	£0.00	0%

Payment Details

MOP	Payment Ref	Payment Amt
CCD - Credit Card		£28.00

APACS Payment Details

** Customer Copy **

Sale PLEASE DEBIT MY ACCOUNT
Transaction Type: Telephone Order (Keyed)
Date / Time: 30/09/2015 14:45:06 Auth Code: 402304
Card Number: *****5261 Ref: BTCONC41757
Card Type: MCRD MID: ***74343
TID: ****7251
Card Amount: £28.00

Please keep this copy for your records

Total Amt Paid: £28.00

VAT Number:

Consulting Engineers

30 Newman Street
London W1T 1LT
020 7631 5128
mail@pricemyers.com
www.pricemyers.com

30th September 2015

Ref: 23069/DL

Dear Sirs,

Extension and alterations to the ground floor apartment at 7 Kidderpore Avenue

Price & Myers consulting engineers were appointed in July 2014 to provide structural engineering consultancy services associated with the above project. Our appointment has continued post planning and we will remain involved during the construction process.

Please note that our remit is for the design of the permanent structural works only and does not include the design of below ground drainage or temporary support works.

Yours faithfully,
for Price & Myers

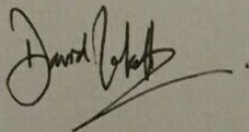

David Lockett MEng CEng MStructE
Partner
dlockett@pricemyers.com

STRUCTURES GEOMETRICS SUSTAINABILITY INFRASTRUCTURE

Steve Wickham MA MICE MStructE David Derby BSc ACCR MICE FStructE Philip Hudson BSc MICE MStructE Ian Flewitt MEng MSc MStructE Paul Toplis MA FStructE John Healyer BSc MICE MStructE Andy Toohay BEng MStructE Paul Batty BSc MICE MStructE Steve Machin BSc MStructE Tim Lucas MEng MStructE David Lockett MEng MStructE Peter Dash BEng MStructE Associates: Harry Stocks BEng MStructE Alistair Burrows BEng MStructE Fiona Cobb MEng MStructE Lois Plaistow BEng MPHI MStructE Michael Wilford BEng MSc MStructE Mark Tyler MA MEng MStructE Tim Wainwright BEng MStructE Mark Mawby BEng MStructE Tim Marcot BEng MStructE Sarah Pellereau MEng MStructE Jamie Beeson MA MEng MStructE James Stevenson MA MEng MStructE Gurjinder Puar BEng MStructE Dimitris Linardatos BEng MSc CEng MICE Jessica Gray BSc MSc Tom Marshall MEng MStructE Luke Spence BEng MStructE Ben Sheterline MEng MStructE Robert Nilsson BEng Ben Scott BEng Andrew Stearn MEng MStructE Consultants: Sam Price MA FEng FICE FStructE Hon FRIBA Robert Myers BSc DIC MICE Hon FRIBA Helen Rogers MEng Ralph Parker FRB FRBA

LONDON NOTTINGHAM OXFORD

Price & Myers LLP is a Limited Liability Partnership registered in England and Wales No. 0C303989
Registered Office 30 Newman Street London W1T 1LT

TREE PROTECTION

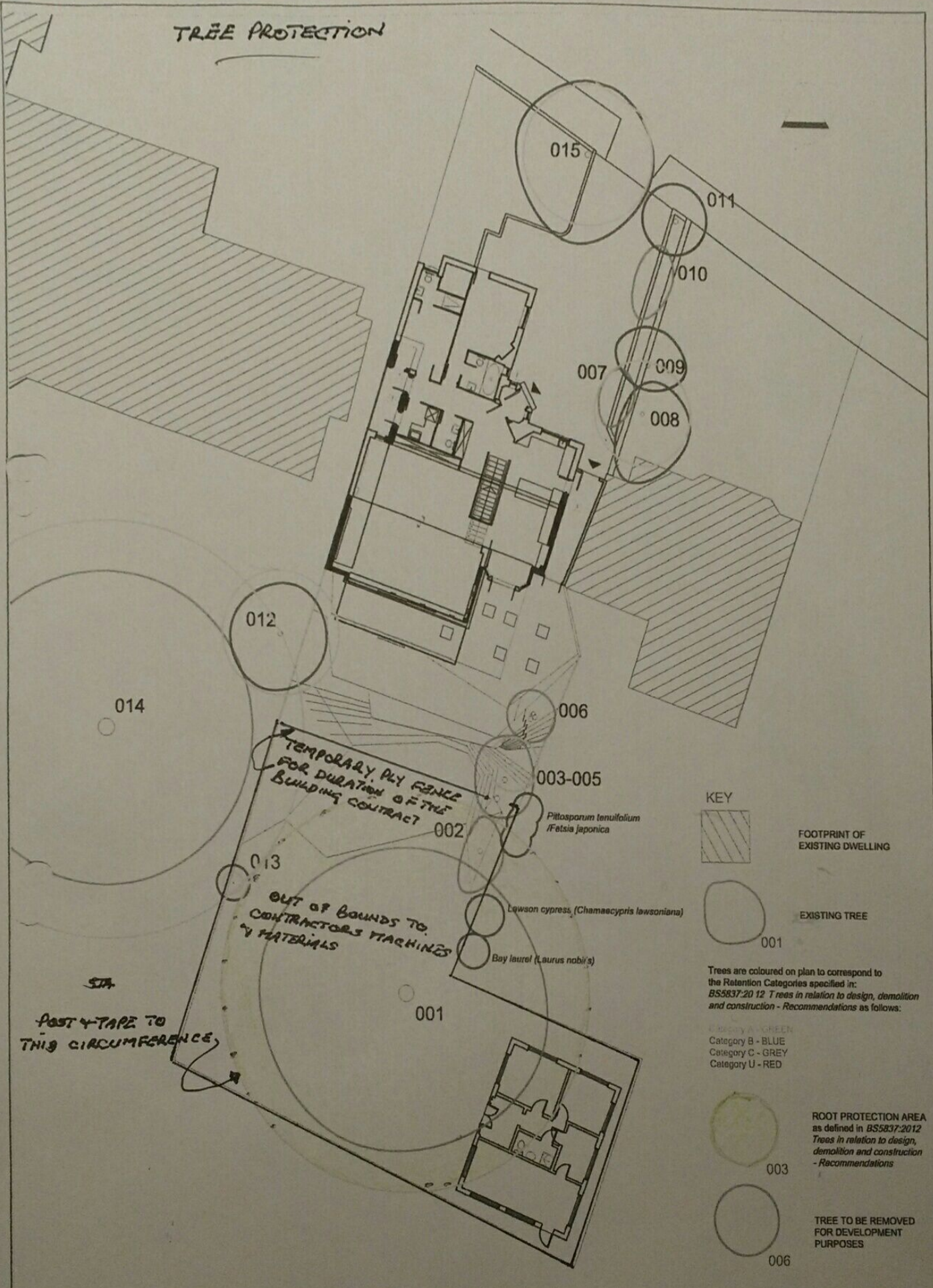

KEY



FOOTPRINT OF EXISTING DWELLING



EXISTING TREE

001

Trees are coloured on plan to correspond to the Retention Categories specified in: BS5837:2012 Trees in relation to design, demolition and construction - Recommendations as follows:

- Category A - GREEN
- Category B - BLUE
- Category C - GREY
- Category U - RED



003

ROOT PROTECTION AREA as defined in BS5837:2012 Trees in relation to design, demolition and construction - Recommendations



006

TREE TO BE REMOVED FOR DEVELOPMENT PURPOSES

Client: LHQ SERVICES LTD		Drawing Title: TREE CONSTRAINTS PLAN		Skerratt arboricultural advice 158 MALDEN ROAD, LONDON NW5 4BT 01274 566539	
Site: 7 KIDDERPORE AVENUE LONDON NW3 7 QY		Date: 28.02.00	Scale: 1:200 (A3)		
		Drawing Number: 05.08.14	Drawn by: RS		