

- Key
- Existing Structure
 - Proposed
 - Removals
 - Detail Above (e.g. rooflight, bulk head)
 - Detail Below (e.g. walls below)
 - Below Ground Drainage
 - Ceiling Height
 - "sqm" Square Metres of Room or Area
 - Assumed Boundary Line

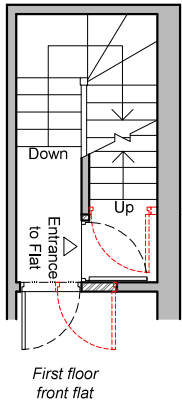

First Floor Plan
As Proposed

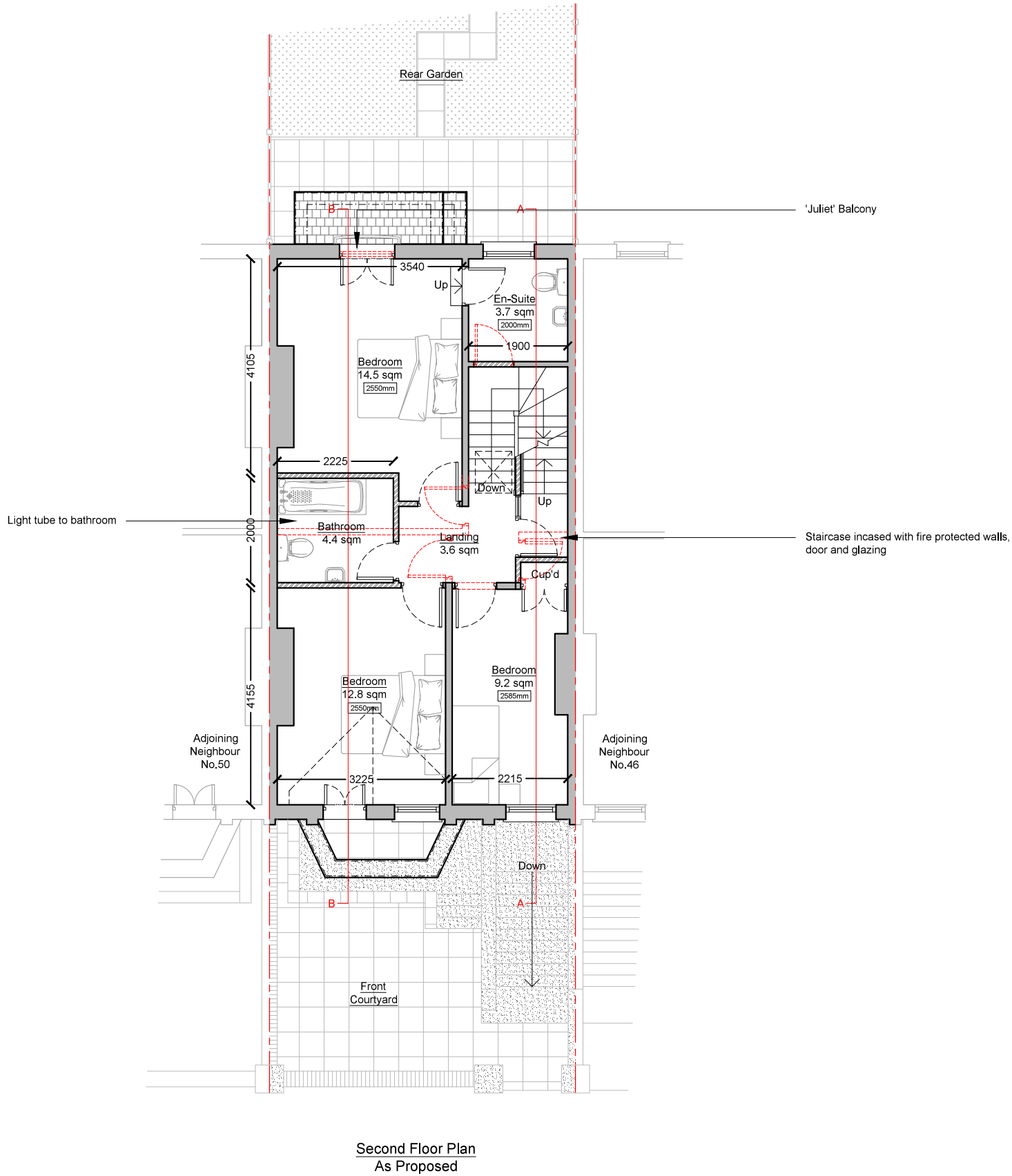

NOTES :

© COPYRIGHT - DETAILED PLANNING LTD

all dimension should be checked on site prior to works commencing. Variations in squareness, depth of plaster etc, must be checked for. Where new walls are shown as aligned with existing walls, physical removal of brickwork and / or plaster to establish the actual position of the wall being attached to must be checked.

any discrepancies should be reported in writing immediately.

when printing off PDF's, check that the drawings are printed to correct paper size and scale.

documents should be used as to the drawing status described

property owner to ensure that all aspects of the "party wall etc., act 1996" are complied with prior to any works commencing on site.

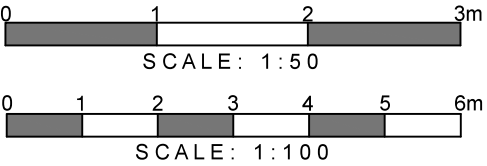

DP

DETAILED PLANNING

UNIT6, ST ALBANS HOUSE
ST ALBANS LANE
GOLDERS GREEN LONDON NW11 7QE

T 0208 1500 494
E INFO@DETAILED-PLANNING.CO.UK
WWW.DETAILED-PLANNING.CO.UK

CLIENT			
Mr James Stafford			
SITE			
48 Goldhurst Terrace, London, NW6 3HT			
DRAWING TITLE			
Proposed First and Second Floor Plan			
DRAWINGS STATUS			
Planning			
SCALE	DATE	DRAWN	CHECKED
1:100 @ A3	Feb. 2016	P.C.	T.A.K.
DRAWING NO.	REVISION		
1035JS_FUL: SH9	A		