

**GENERAL NOTES:**

This drawing remains the property of Locksley Architects Ltd, reproduction shall only be allowed with written permission.

This drawing is not to be scaled for construction purposes, use written dimensions only. Any discrepancies to be reported to the architect. All dimensions to be checked on site. The contractor is responsible for all dimensions and setting out of the work on site. The contractor must ensure that all elements of the work comply with current building regulations.

**PROJECT NOTES:**

Issued for Planning 09/02/16 A

Revision Description Date Rev



**LOCKSLEY**  
ARCHITECTS

Architect Details  
Westbourne Studios, Notting Hill, London W10 5JJ  
info@locksleyarchitects.com  
0207 206 2727

Project  
**195a Belsize Road**

Title  
**Existing Plan**

Job No <b>0902</b>	Dwg No <b>E01</b>	Revision <b>A</b>
-----------------------	----------------------	----------------------

SCALE - 1:100 @ A3



### GENERAL NOTES:

This drawing remains the property of Locksley Architects Ltd, reproduction shall only be allowed with written permission.

This drawing is not to be scaled for construction purposes, use written dimensions only. Any discrepancies to be reported to the architect. All dimensions to be checked on site. The contractor is responsible for all dimensions and setting out of the work on site. The contractor must ensure that all elements of the work comply with current building regulations.

### PROJECT NOTES:



Front Elevation

SCALE - 1:100 @ A3



Issued for Planning 09/02/16 A

Revision Description Date Rev



**LOCKSLEY**  
ARCHITECTS

Architect Details  
Westbourne Studios, Notting Hill, London W10 5JJ  
info@locksleyarchitects.com  
0207 206 2727

Project  
**195a Belsize Road**

Title  
**Existing Front Elevation**

Job No	Dwg No	Revision
<b>0902</b>	<b>E02</b>	<b>A</b>

### GENERAL NOTES:

This drawing remains the property of Locksley Architects Ltd, reproduction shall only be allowed with written permission.

This drawing is not to be scaled for construction purposes, use written dimensions only. Any discrepancies to be reported to the architect. All dimensions to be checked on site. The contractor is responsible for all dimensions and setting out of the work on site. The contractor must ensure that all elements of the work comply with current building regulations.

### PROJECT NOTES:



Rear Elevation

SCALE - 1:100 @ A3



Issued for Planning 09/02/16 A

Revision Description Date Rev



**LOCKSLEY**  
ARCHITECTS

Architect Details  
Westbourne Studios, Notting Hill, London W10 5JJ  
info@locksleyarchitects.com  
0207 206 2727

Project  
**195a Belsize Road**

Title  
**Existing Rear Elevation**

Job No	Dwg No	Revision
<b>0902</b>	<b>E03</b>	<b>A</b>

## GENERAL NOTES:

This drawing remains the property of Locksley Architects Ltd, reproduction shall only be allowed with written permission.

This drawing is not to be scaled for construction purposes, use written dimensions only. Any discrepancies to be reported to the architect. All dimensions to be checked on site. The contractor is responsible for all dimensions and setting out of the work on site. The contractor must ensure that all elements of the work comply with current building regulations.

## PROJECT NOTES:



SCALE - 1:100 @ A3

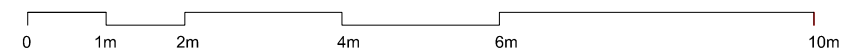

Issued for Planning 09/02/16 A

Revision Description Date Rev



**LOCKSLEY**  
ARCHITECTS

Architect Details

Westbourne Studios, Notting Hill, London W10 5JJ  
info@locksleyarchitects.com  
0207 206 2727

Project

**195a Belsize Road**

Title

**Existing Side Elevation**

Job No

**0902**

Dirg No

**E04**

Revision

**A**

**GENERAL NOTES:**

This drawing remains the property of Locksley Architects Ltd, reproduction shall only be allowed with written permission.

This drawing is not to be scaled for construction purposes, use written dimensions only. Any discrepancies to be reported to the architect. All dimensions to be checked on site. The contractor is responsible for all dimensions and setting out of the work on site. The contractor must ensure that all elements of the work comply with current building regulations.

**PROJECT NOTES:**

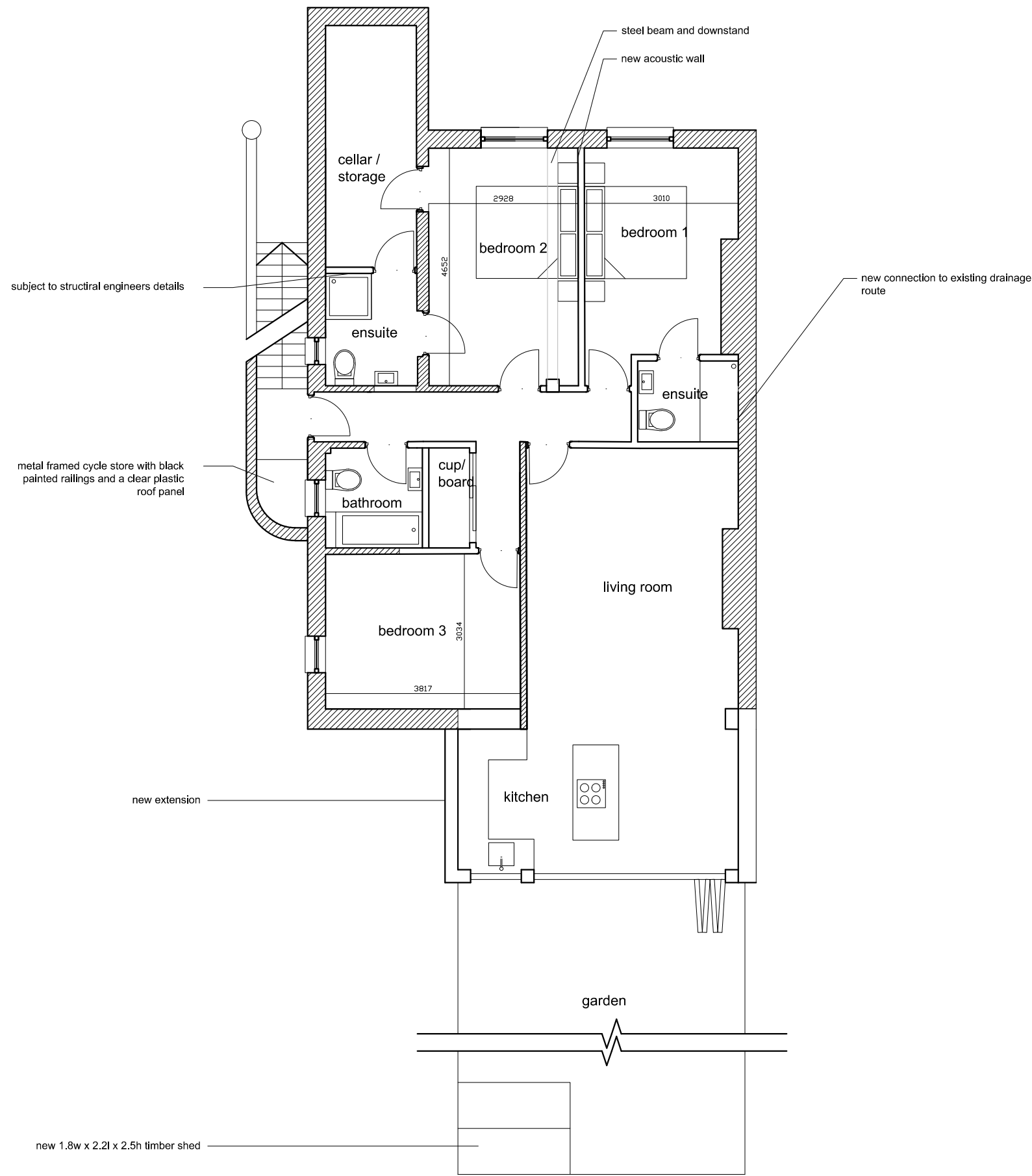

Issued for Planning	09/02/16	A
Revision Description	Date	Rev
 <b>LOCKSLEY</b> ARCHITECTS		
Architect Details Westbourne Studios, Notting Hill, London W10 5JJ info@locksleyarchitects.com 0207 206 2727		
Project <b>195a Belsize Road</b>		
Title <b>Proposed Plan</b>		
Job No <b>0902</b>	Dirg No <b>P01</b>	Revision <b>A</b>

### GENERAL NOTES:

This drawing remains the property of Locksley Architects Ltd, reproduction shall only be allowed with written permission.

This drawing is not to be scaled for construction purposes, use written dimensions only. Any discrepancies to be reported to the architect. All dimensions to be checked on site. The contractor is responsible for all dimensions and setting out of the work on site. The contractor must ensure that all elements of the work comply with current building regulations.

### PROJECT NOTES:



Front Elevation

SCALE - 1:100 @ A3



Issued for Planning 09/02/16 A

Revision Description Date Rev



**LOCKSLEY**  
ARCHITECTS

Architect Details  
Westbourne Studios, Notting Hill, London W10 5JJ  
info@locksleyarchitects.com  
0207 206 2727

Project  
**195a Belsize Road**

Title  
**Proposed Front Elevation**

Job No	Dwg No	Revision
<b>0902</b>	<b>P02</b>	<b>A</b>

### GENERAL NOTES:

This drawing remains the property of Locksley Architects Ltd, reproduction shall only be allowed with written permission.

This drawing is not to be scaled for construction purposes, use written dimensions only. Any discrepancies to be reported to the architect. All dimensions to be checked on site. The contractor is responsible for all dimensions and setting out of the work on site. The contractor must ensure that all elements of the work comply with current building regulations.

### PROJECT NOTES:



SCALE - 1:100 @ A3



Issued for Planning 09/02/16 A

Revision Description Date Rev



**LOCKSLEY**  
ARCHITECTS

Architect Details  
Westbourne Studios, Notting Hill, London W10 5JJ  
info@locksleyarchitects.com  
0207 206 2727

Project  
**195a Belsize Road**

Title  
**Proposed Rear Elevation**

Job No	Dirg No	Revision
<b>0902</b>	<b>P03</b>	<b>A</b>

## GENERAL NOTES:

This drawing remains the property of Locksley Architects Ltd, reproduction shall only be allowed with written permission.

This drawing is not to be scaled for construction purposes, use written dimensions only. Any discrepancies to be reported to the architect. All dimensions to be checked on site. The contractor is responsible for all dimensions and setting out of the work on site. The contractor must ensure that all elements of the work comply with current building regulations.

## PROJECT NOTES:



SCALE - 1:100 @ A3



Issued for Planning 09/02/16 A

Revision Description Date Rev



**LOCKSLEY**  
ARCHITECTS

Architect Details

Westbourne Studios, Notting Hill, London W10 5JJ  
info@locksleyarchitects.com  
0207 206 2727

Project

**195a Belsize Road**

Title

**Proposed Side Elevation**

Job No

**0902**

Dirg No

**P04**

Revision

**A**