

Please note that construction must only commence once planning, building control and any other approvals have been received. It is the responsibility of the owner/contractor to commence prior to these approvals.



PROPOSED FRONT ELEVATION
SCALE 1:100



PROPOSED SIDE ELEVATION
SCALE 1:100

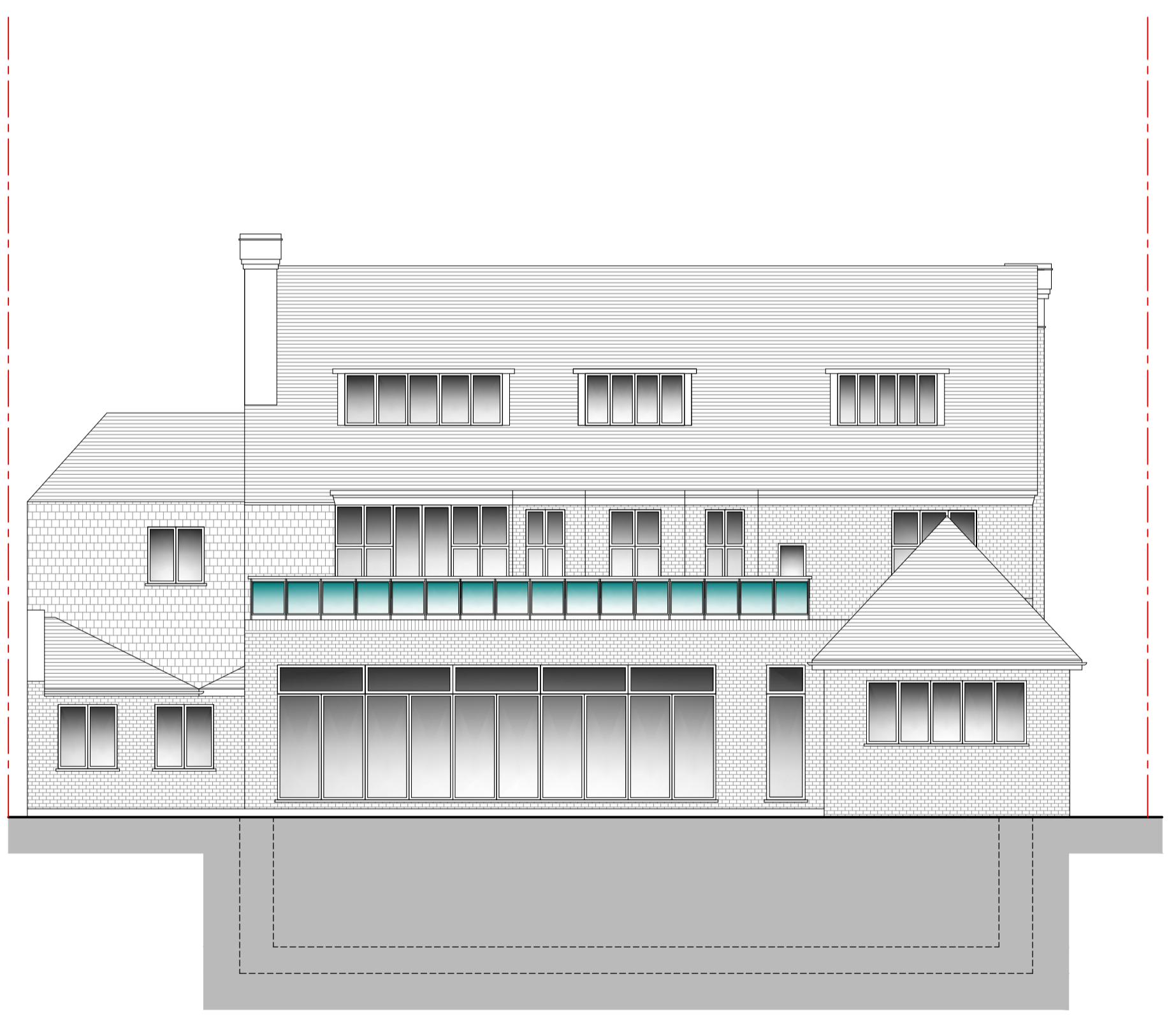

PROPOSED REAR ELEVATION
SCALE 1:100

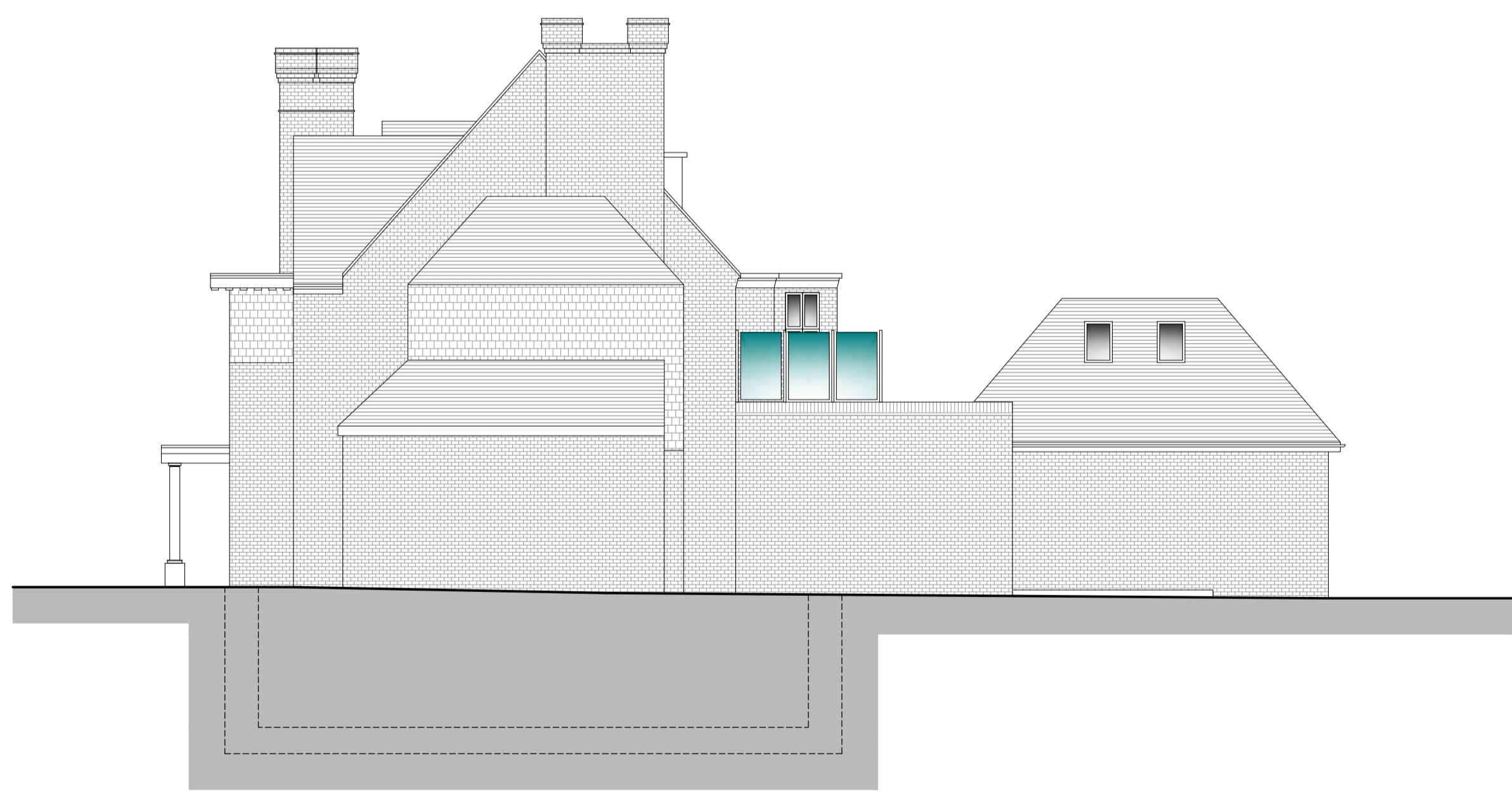

PROPOSED SIDE ELEVATION
SCALE 1:100

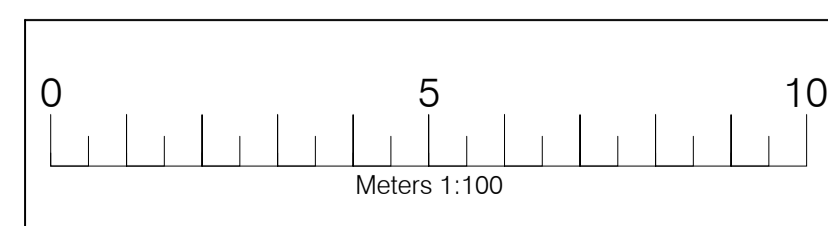

Legend	
Walls Removed	-----
New Walls	-----
Existing Walls to Remain	-----
Roof Structure	-----
Sound Separating Walls	-----
Boundary	-----

IMPORTANT GENERAL NOTE
The information is to be used in conjunction with the particular details and other associated structural details or may be provided. All work is to be carried out to the Local Authority Planning and Building Regulations Approval and the Codes of Practice and British Standards as necessary. All alterations, work, walls, finishes and fixtures of materials as indicated on drawings are to be carried out by the approved Contractor or the person engaged to carry out. Any developments must be reported to the Architect/Engineer or responsible persons immediately. The Contractor is responsible for ensuring compliance with the CDM Regulations, and appropriate Health & Safety on site procedures. The Client/Building Owner must obtain any necessary PARTY WALL AGREEMENTS prior to engaging in the works on site.

Revision	Date	Description
A	01/02/16	Layout Revised

A1	Paper Size	Scale	1:100	
	Author	Revision	A	
Drawn By/Checked By	Date	Oct-15	Client	Proposed Elevations
AP/HW			28 Harley Road London NW3 3BN	Drawing Number HR28-1004A