

PROPOSED BASEMENT FLOOR PLAN
SCALE 1:100

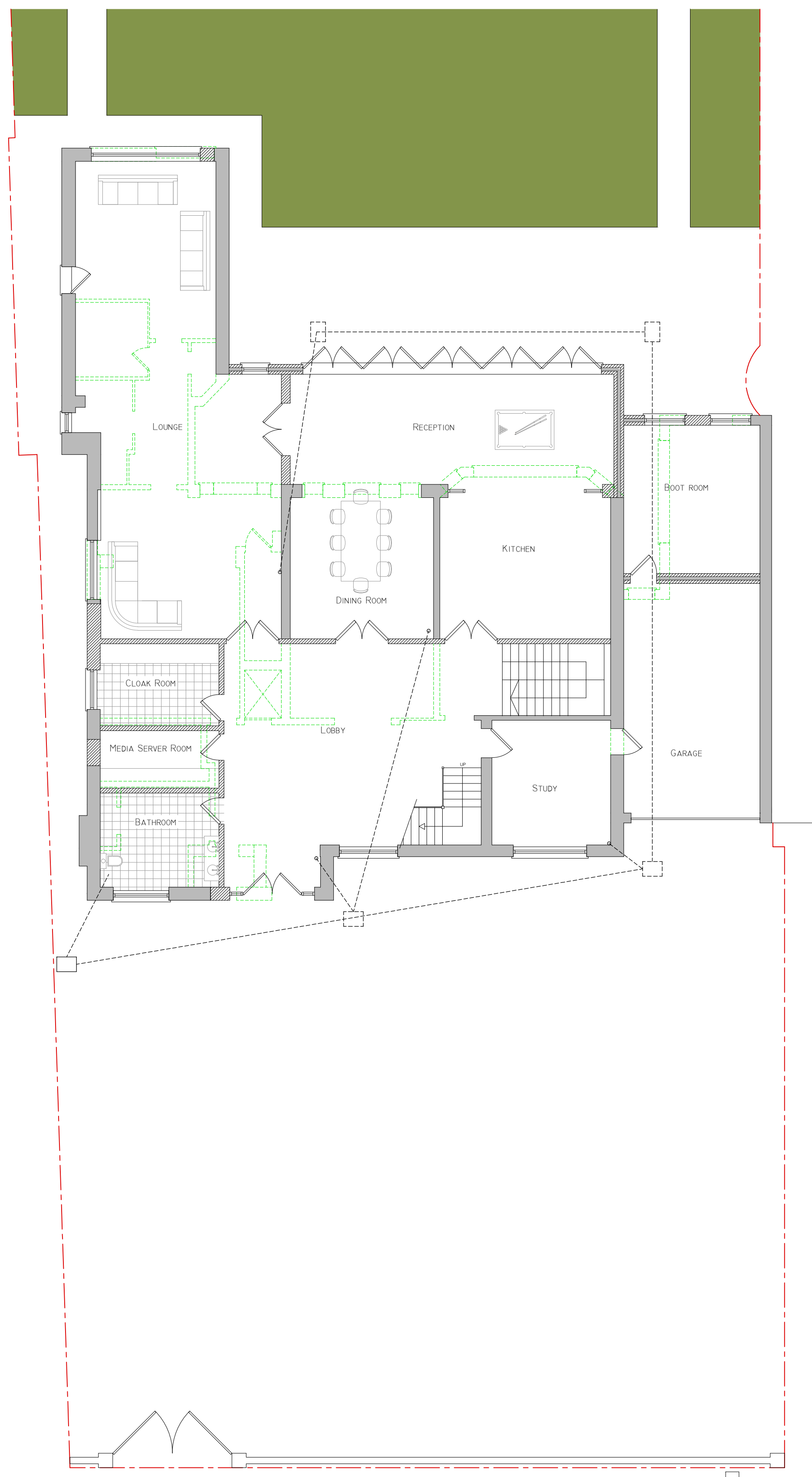

PROPOSED GROUND FLOOR PLAN
SCALE 1:100

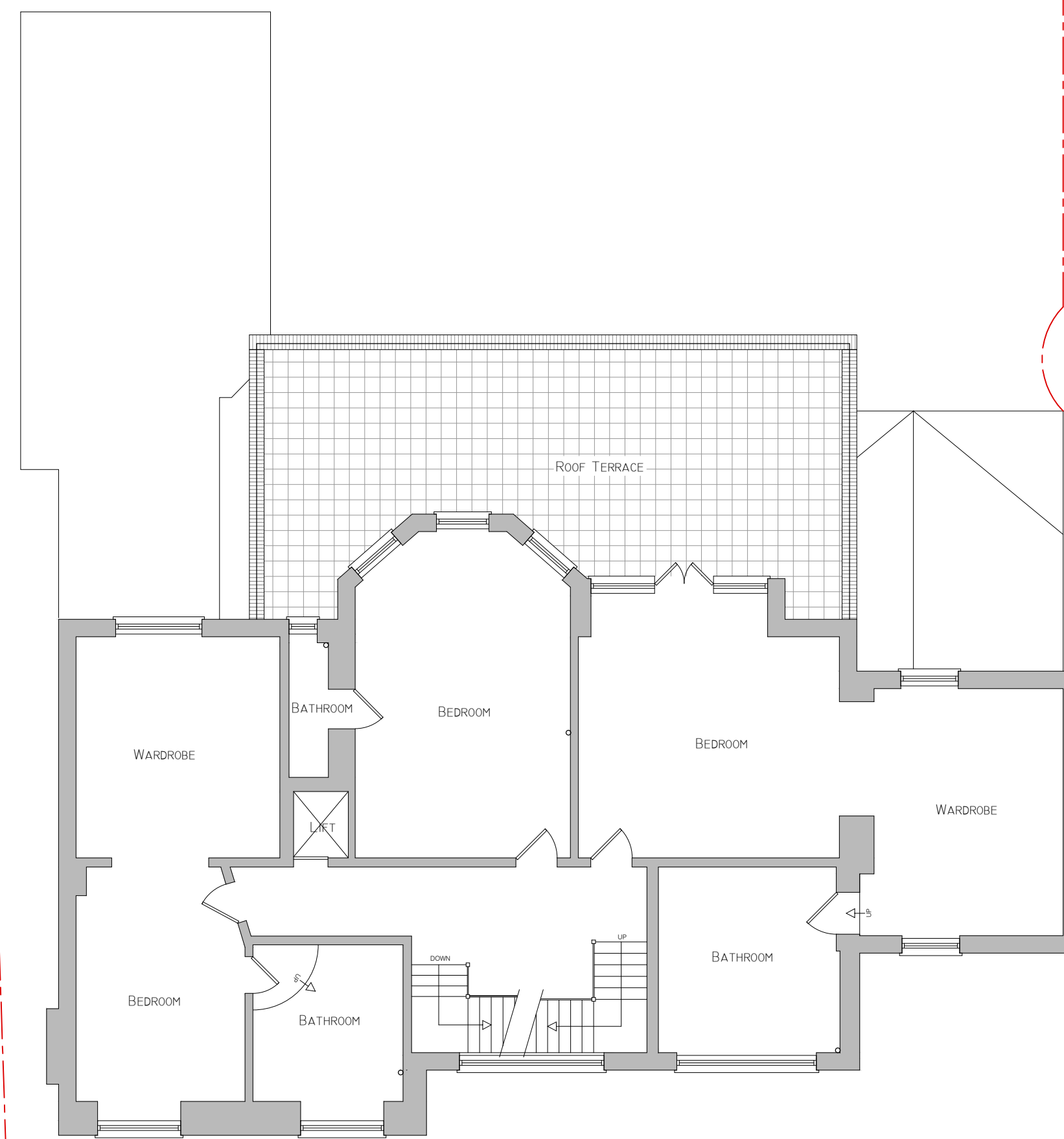

PROPOSED FIRST FLOOR PLAN
SCALE 1:100

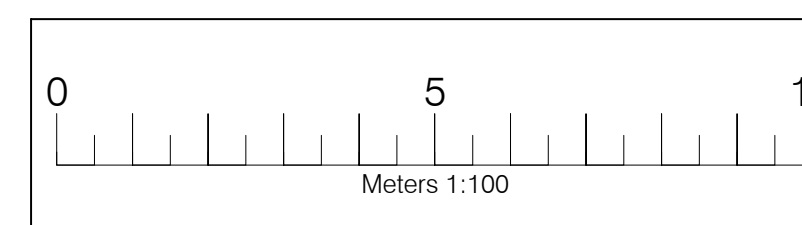

Legend	
Walls Removed	-----
New Walls	-----
Existing Walls to Remain	-----
Roof Structure	-----
Sound Separating Walls	-----
Boundary	-----

IMPORTANT GENERAL NOTE
The user should be made in conjunction with the particular details and other associated structural details or may be provided. All work to be carried out to the Local Authority Planning and Building Regulation Approval and the Codes of Practice and British Standards as necessary. All alterations, work, walls, windows and fixtures of structure as indicated on drawings are to be carried out by the approved Contractor or the job to engage its works. Any discrepancies must be reported to the Architect/Quantity Surveyor or responsible persons immediately.
The Contractor is responsible for ensuring compliance with the CDM Regulations, and appropriate Health & Safety on site procedures.
The Client/Building Owner must obtain any necessary PARTY WALL AGREEMENTS prior to engaging in the works to be carried out.

Revised	Date	Description
A	18.01.16	Client Approval
B	01.08.16	Lightning Protection

A1
AP/HW

Paper Size: A1
 Scale: 1:100
 Drawing No: B
 Date: Oct-15
 Drawn By/Checked By: AP/HW
 28 Harley Road
 London
 NW3 3BN
 Proposed Plans
 Drawing Number: HR28-1003B
 Copyright © DontMoveExtend.com
 Planning Permission Specialist