

GENERAL NOTES:

This drawing remains the property of Locksley Architects Ltd, reproduction shall only be allowed with written permission.

This drawing is not to be scaled for construction purposes, use written dimensions only. Any discrepancies to be reported to the architect. All dimensions to be checked on site. The contractor is responsible for all dimensions and setting out of the work on site. The contractor must ensure that all elements of the work comply with current building regulations.

PROJECT NOTES:

Issued for Planning 09/02/16 A

Revision Description Date Rev



LOCKSLEY
ARCHITECTS

Architect Details
Westbourne Studios, Notting Hill, London W10 5JJ
info@locksleyarchitects.com
0207 206 2727

Project
195a Belsize Road

Title
Existing Plan

Job No 0902	Dwg No E01	Revision A
-----------------------	----------------------	----------------------

SCALE - 1:100 @ A3



GENERAL NOTES:

This drawing remains the property of Locksley Architects Ltd, reproduction shall only be allowed with written permission.

This drawing is not to be scaled for construction purposes, use written dimensions only. Any discrepancies to be reported to the architect. All dimensions to be checked on site. The contractor is responsible for all dimensions and setting out of the work on site. The contractor must ensure that all elements of the work comply with current building regulations.

PROJECT NOTES:



Front Elevation

SCALE - 1:100 @ A3



Issued for Planning 09/02/16 A

Revision Description Date Rev



LOCKSLEY
ARCHITECTS

Architect Details
Westbourne Studios, Notting Hill, London W10 5JJ
info@locksleyarchitects.com
0207 206 2727

Project
195a Belsize Road

Title
Existing Front Elevation

Job No 0902	Dwg No E02	Revision A
-----------------------	----------------------	----------------------

GENERAL NOTES:

This drawing remains the property of Locksley Architects Ltd, reproduction shall only be allowed with written permission.

This drawing is not to be scaled for construction purposes, use written dimensions only. Any discrepancies to be reported to the architect. All dimensions to be checked on site. The contractor is responsible for all dimensions and setting out of the work on site. The contractor must ensure that all elements of the work comply with current building regulations.

PROJECT NOTES:



Rear Elevation

SCALE - 1:100 @ A3



Issued for Planning 09/02/16 A

Revision Description Date Rev

 LOCKSLEY ARCHITECTS		
<small>Architect Details</small> Westbourne Studios, Notting Hill, London W10 5JJ info@locksleyarchitects.com 0207 206 2727		
<small>Project</small> 195a Belsize Road		
<small>Title</small> Existing Rear Elevation		
<small>Job No</small> 0902	<small>Dirg No</small> E03	<small>Revision</small> A

GENERAL NOTES:

This drawing remains the property of Locksley Architects Ltd, reproduction shall only be allowed with written permission.

This drawing is not to be scaled for construction purposes, use written dimensions only. Any discrepancies to be reported to the architect. All dimensions to be checked on site. The contractor is responsible for all dimensions and setting out of the work on site. The contractor must ensure that all elements of the work comply with current building regulations.

PROJECT NOTES:



SCALE - 1:100 @ A3



Issued for Planning 09/02/16 A

Revision Description Date Rev



LOCKSLEY
ARCHITECTS

Architect Details

Westbourne Studios, Notting Hill, London W10 5JJ
info@locksleyarchitects.com
0207 206 2727

Project

195a Belsize Road

Title

Existing Side Elevation

Job No

0902

Dirg No

E04

Revision

A

GENERAL NOTES:

This drawing remains the property of Locksley Architects Ltd, reproduction shall only be allowed with written permission.

This drawing is not to be scaled for construction purposes, use written dimensions only. Any discrepancies to be reported to the architect. All dimensions to be checked on site. The contractor is responsible for all dimensions and setting out of the work on site. The contractor must ensure that all elements of the work comply with current building regulations.

PROJECT NOTES:

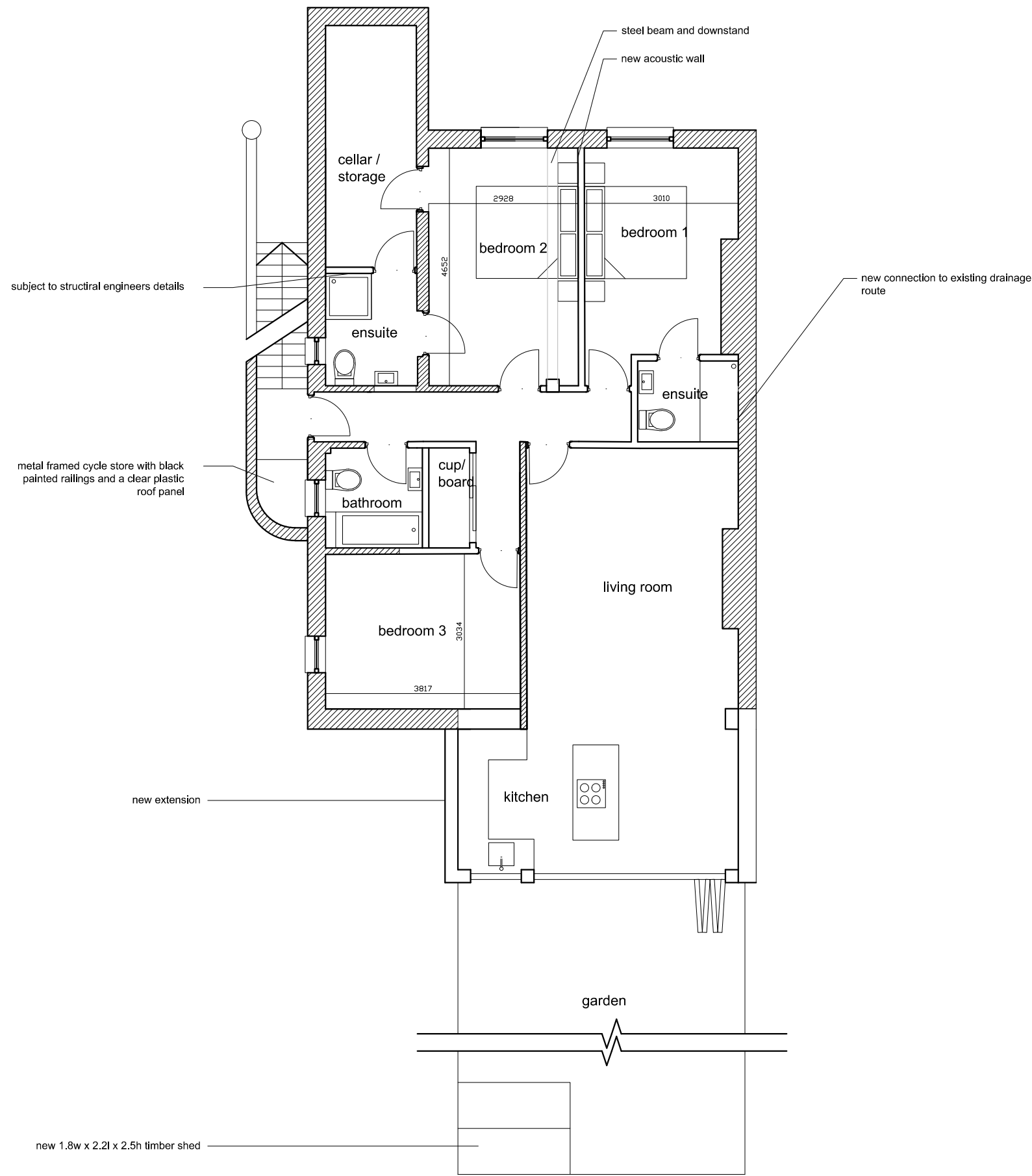

Issued for Planning	09/02/16	A
Revision Description	Date	Rev
 LOCKSLEY ARCHITECTS		
Architect Details Westbourne Studios, Notting Hill, London W10 5JJ info@locksleyarchitects.com 0207 206 2727		
Project 195a Belsize Road		
Title Proposed Plan		
Job No 0902	Dirg No P01	Revision A

GENERAL NOTES:

This drawing remains the property of Locksley Architects Ltd, reproduction shall only be allowed with written permission.

This drawing is not to be scaled for construction purposes, use written dimensions only. Any discrepancies to be reported to the architect. All dimensions to be checked on site. The contractor is responsible for all dimensions and setting out of the work on site. The contractor must ensure that all elements of the work comply with current building regulations.

PROJECT NOTES:



Front Elevation

SCALE - 1:100 @ A3



Issued for Planning 09/02/16 A

Revision Description Date Rev



LOCKSLEY
ARCHITECTS

Architect Details
Westbourne Studios, Notting Hill, London W10 5JJ
info@locksleyarchitects.com
0207 206 2727

Project
195a Belsize Road

Title
Proposed Front Elevation

Job No	Dirg No	Revision
0902	P02	A

GENERAL NOTES:

This drawing remains the property of Locksley Architects Ltd, reproduction shall only be allowed with written permission.

This drawing is not to be scaled for construction purposes, use written dimensions only. Any discrepancies to be reported to the architect. All dimensions to be checked on site. The contractor is responsible for all dimensions and setting out of the work on site. The contractor must ensure that all elements of the work comply with current building regulations.

PROJECT NOTES:



Issued for Planning 09/02/16 A

Revision Description Date Rev

 LOCKSLEY ARCHITECTS		
<small>Architect Details</small> Westbourne Studios, Notting Hill, London W10 5JJ info@locksleyarchitects.com 0207 206 2727		
<small>Project</small> 195a Belsize Road		
<small>Title</small> Proposed Rear Elevation		
<small>Job No</small> 0902	<small>Dirg No</small> P03	<small>Revision</small> A

SCALE - 1:100 @ A3



GENERAL NOTES:

This drawing remains the property of Locksley Architects Ltd, reproduction shall only be allowed with written permission.

This drawing is not to be scaled for construction purposes, use written dimensions only. Any discrepancies to be reported to the architect. All dimensions to be checked on site. The contractor is responsible for all dimensions and setting out of the work on site. The contractor must ensure that all elements of the work comply with current building regulations.

PROJECT NOTES:



Issued for Planning 09/02/16 A

Revision Description Date Rev



LOCKSLEY
ARCHITECTS

Architect Details

Westbourne Studios, Notting Hill, London W10 5JJ
info@locksleyarchitects.com
0207 206 2727

Project

195a Belsize Road

Title

Proposed Side Elevation

Job No

0902

Dirg No

P04

Revision

A

SCALE - 1:100 @ A3

