

CONSTRUCTION (DESIGN & MANAGEMENT) REGULATIONS 2015 (CDM1)
 THIS PROJECT HAS BEEN ASSESSED UNDER THE CONSTRUCTION (DESIGN & MANAGEMENT) REGULATIONS 2015 AND IS CLASSIFIED AS FOLLOWS:

NON-NOTIFIABLE	X	NOTIFIABLE
----------------	---	------------

APPLICATION OF REGULATIONS TO NON-NOTIFIABLE PROJECTS
 A PRINCIPLE DESIGNER WILL NOT BE REQUIRED DUE TO THE PROJECT NOT REACHING HSE NOTIFICATION CRITERIA AT THE TIME OF ISSUE.
 ONCE ANY DEVELOPMENT WORKS HAVE COMMENCED ON OR OFF SITE IT SHALL BE THE RECIPIENT'S SOLE RESPONSIBILITY TO NOTIFY ANY CLARIFICATION OR VARIATION IN PROGRAMMING, SITE CONDITIONS, OR ANY OTHER QUALIFYING ELEMENTS WHATSOEVER WHICH MAY CHANGE THE PROJECT STATUS & ADVISE THE CLIENT OF HIS RESPONSIBILITIES IN ACCORDANCE WITH THE AFOREMENTIONED REGULATIONS.

APPLICATION OF REGULATIONS TO NOTIFIABLE PROJECTS
 A PRINCIPLE DESIGNER AND CONTRACTOR IS TO BE APPOINTED BY THE CLIENT. CONTRACTORS ARE ALSO ADVISED TO REFER TO ANY SPECIFIC RISK IDENTIFIED BELOW AND ANY RISK ANALYSIS DOCUMENTS SUPPLIED BY THE FRUITFUL DESIGN CONSULTANCY LTD WHEN CONSIDERING THEIR CONSTRUCTION PHASE PLAN.

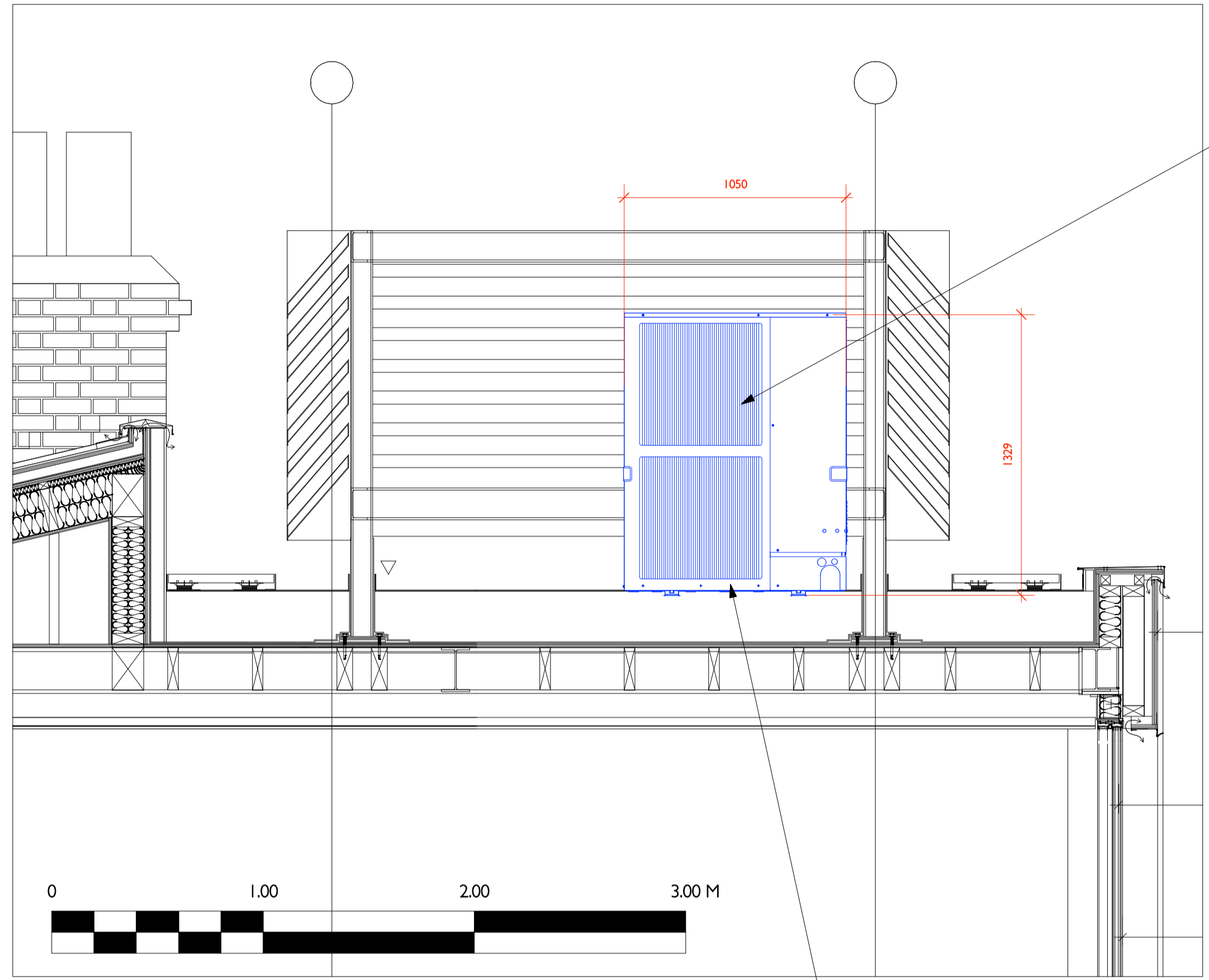

POSITION OF NEW MITSUBISHI PUHZ-ZRP140YKA2 CONDENSER UNIT

SECTIONAL ELEVATION THROUGH ROOF TOP ACOUSTIC PLANT ENCLOSURE 1:20

CONDENSER UNITS TO BE MOUNTED ON ANTIVIBRATION PADS TO ENSURE NO NOISE/VIBRATION TRANSFER TO BUILDING STRUCTURE

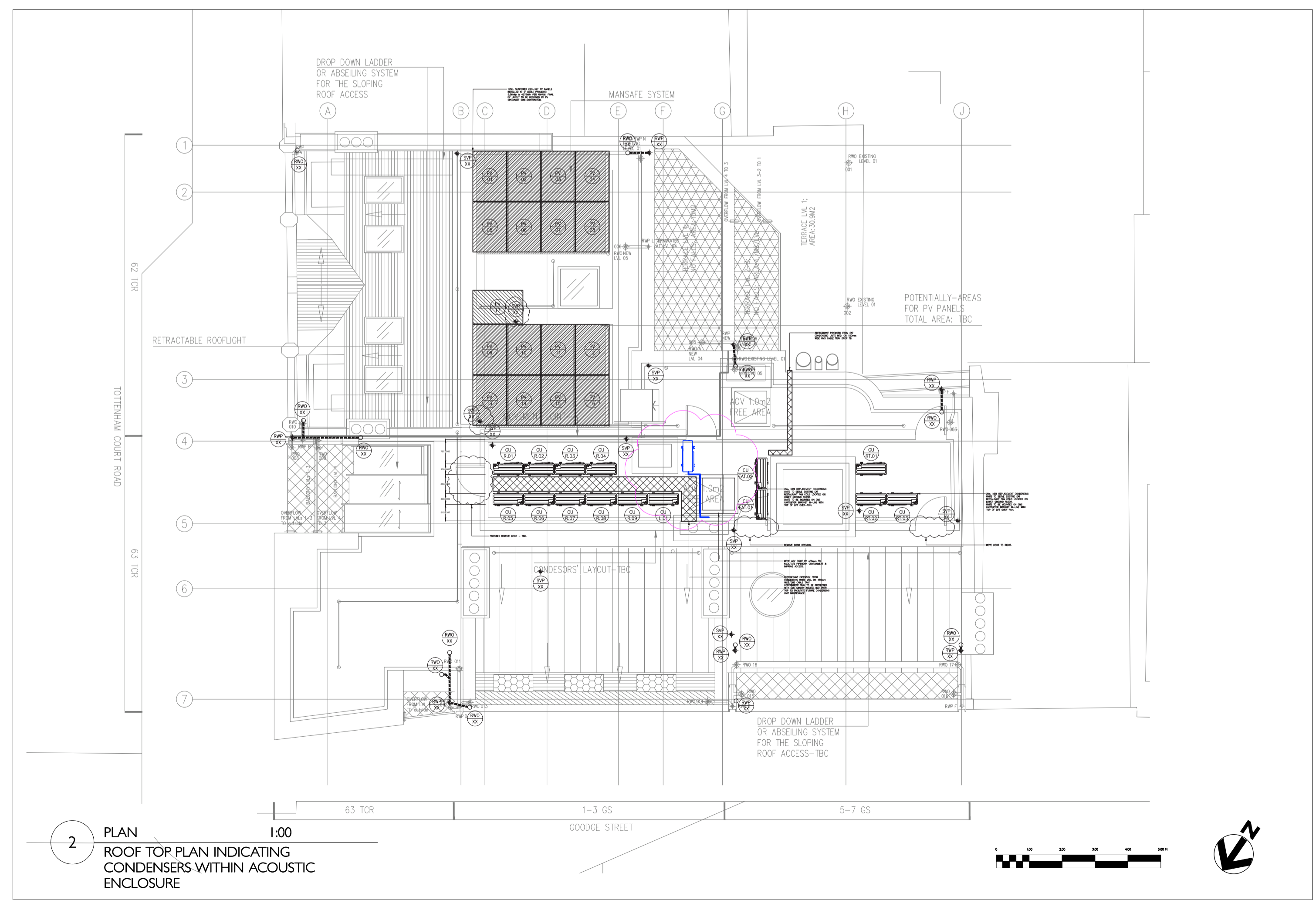

PLAN ROOF TOP PLAN INDICATING CONDENSERS WITHIN ACOUSTIC ENCLOSURE 1:100

Revisions & Notes

Revision	Date	Description
A	25/11/15	Revised location of new AC unit
B	14/12/15	Revised specification of condenser to achieve BREEAM credit

The Fruitful Design Consultancy Ltd
 Unit 5, Chiltern House, Waterside, Chesham, Bucks, HP5 1PS
 T: 01494 771512 E: jmo@befruitful.co.uk

Client Name:
BLACK SHEEP COFFEE
 Project Title:
5-7 GOODGE STREET

Drawing Title:
EXTERNAL PLANT

Drawing N°: BSC.0915.07	Revisions: B	Scale @ A1: 1:20 and 1:100
Date: 09/15	Drawn by: JMO	Checked by: BH-RM

THIS DRAWING AND ANY ASSOCIATED DESIGN INTENT INFORMATION IN ANY FORMAT, ARE THE PROPERTY OF THE FRUITFUL DESIGN CONSULTANCY LTD.
 COPYRIGHT IS RESERVED BY THE FRUITFUL DESIGN CONSULTANCY LTD. THIS DOCUMENT IS ISSUED ON CONDITION THAT IT IS NOT REPRODUCED OR DISCLOSED IN ANY WAY BY OR TO ANY UNAUTHORIZED PERSONS WITHOUT THE PRIOR CONSENT IN WRITING OF THE FRUITFUL DESIGN CONSULTANCY LTD.
 DO NOT SCALE FROM THIS DRAWING.
 ALL DIMENSIONS ARE IN MILLIMETERS UNLESS OTHERWISE STATED.
 DIMENSIONS ON SITE AND ALL EQUIPMENT SIZES TO BE VERIFIED PRIOR TO WORK COMMENCING. IF IN DOUBT ASK.