

Camlins Ref: PEGASUS GENERAL/LL478 BARTRAMS CONVENT/Camlins Work/Drawings/LL478-200-TENDER [Ref.: LL478REF-200-LANDSCAPE BASE; LL478REF-200-DMA survey]

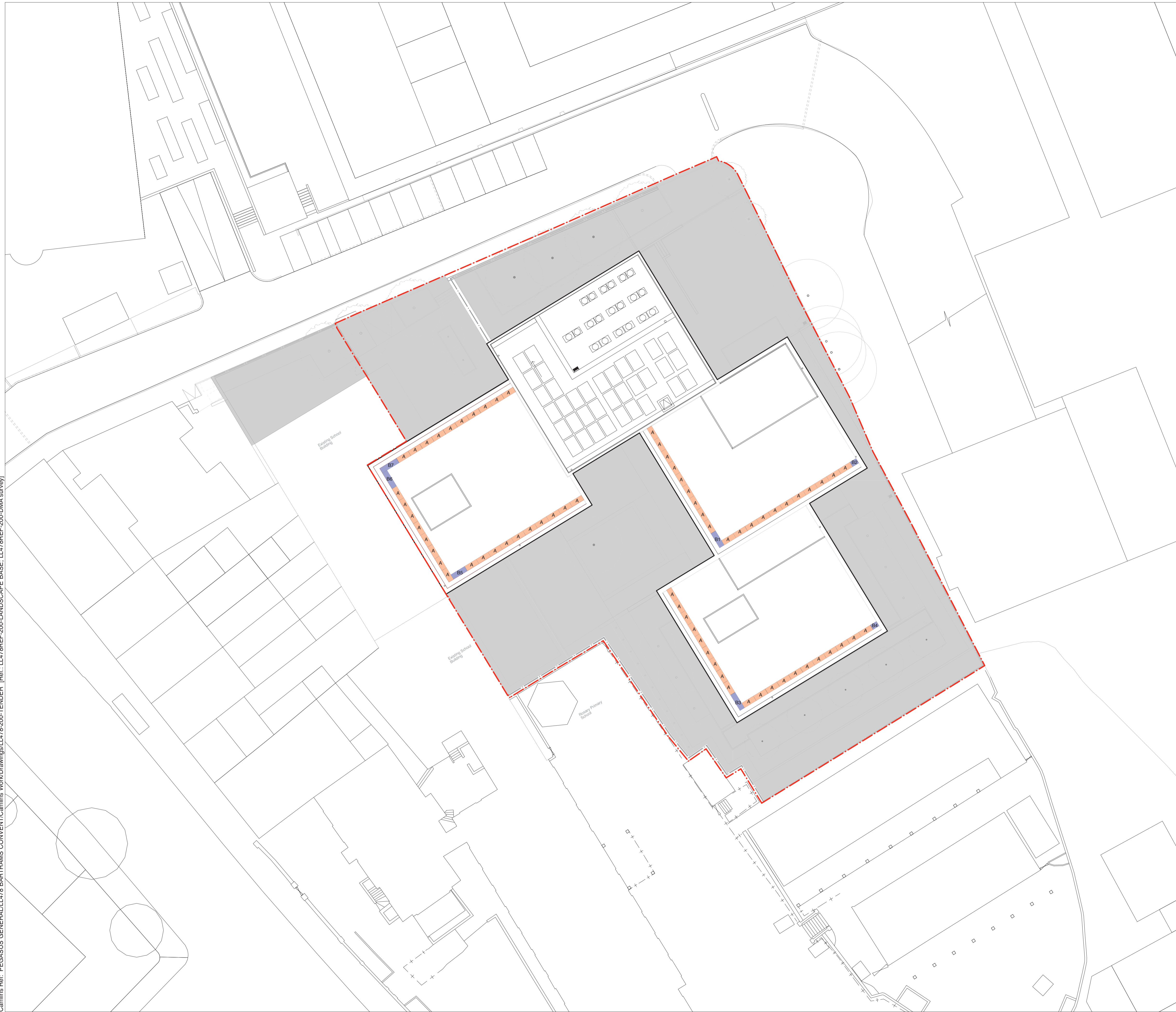

NOTES

1. All dimensions in millimetres unless otherwise shown.
2. All levels in metres above Ordinance Datum (mAOD) unless otherwise shown.
3. All dimensions to be checked on site and any discrepancies reported to Employer before pricing / work starts.
4. Any ambiguities or discrepancies within this drawing and any other information given elsewhere must be reported to Camlins and the Employer for clarification before pricing work proceeds.
5. All drawings to be read in conjunction with other Camlins drawings and specification information as required.
6. Refer to relevant Engineer's and Architect's work packages as appropriate for confirmation of all engineering and architectural details.
7. All works to be carried out in accordance with the latest British Standards and appropriate codes of practice as a minimum.

KEY:

- Application Boundary Line
- 600m x 1.5m Raised Modular Planter
- Bespoke Raised Modular Planters (Size Varies)

PLANTER MODULE SCHEDULE

Type:	Size (mm):	Quantity:
A	600 x 1500 x 600	68
B1	600 x 1850 x 600	1
B2	600 x 750 x 600	1
B3	600 x 2013 x 600	1
B4	600 x 795 x 600	1
B5	600 x 1772 x 600	1
B6	600 x 2022 x 600	1
B7	600 x 2160 x 600	1

Module sizes are indicative sizes to be confirmed prior to fabrication.

RAISED MODULAR PLANTERS:

Possible Supplier:
 Kinley Systems
 Haywood Way
 Hastings
 East Sussex
 England
 TN35 4PL
 Tel: 01424 201 111
 Email: sales@kinleystystems.com

Growing Medium:
 Raised planters to be backfilled with minimum 600mm depth lightweight growing medium. Lightweight growing medium to be a blend of topsoil to BS 3882 with the addition of a lightweight expanded aggregate topsoil to be well structured sandy loam free from stones etc.

Planter depths to be 600mm.

Revisions

Rev	Date	Description	Revised by	Checked by

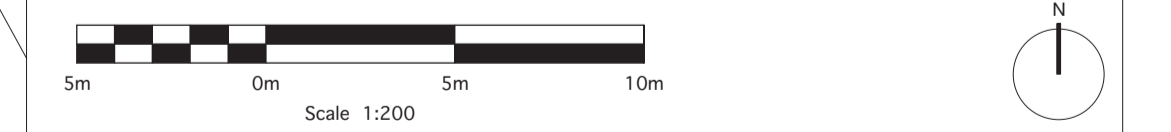

PLANNING

BARTRAMS CONVENT
 PEGASUSLIFE

General Arrangement - Green Roof Planter Layout

Drawing No.	Revision	Scale	Date
LL478-200-0047	-	1:200@A1	22.12.2015
Drawn by SB	Checked by AN		

Camlins

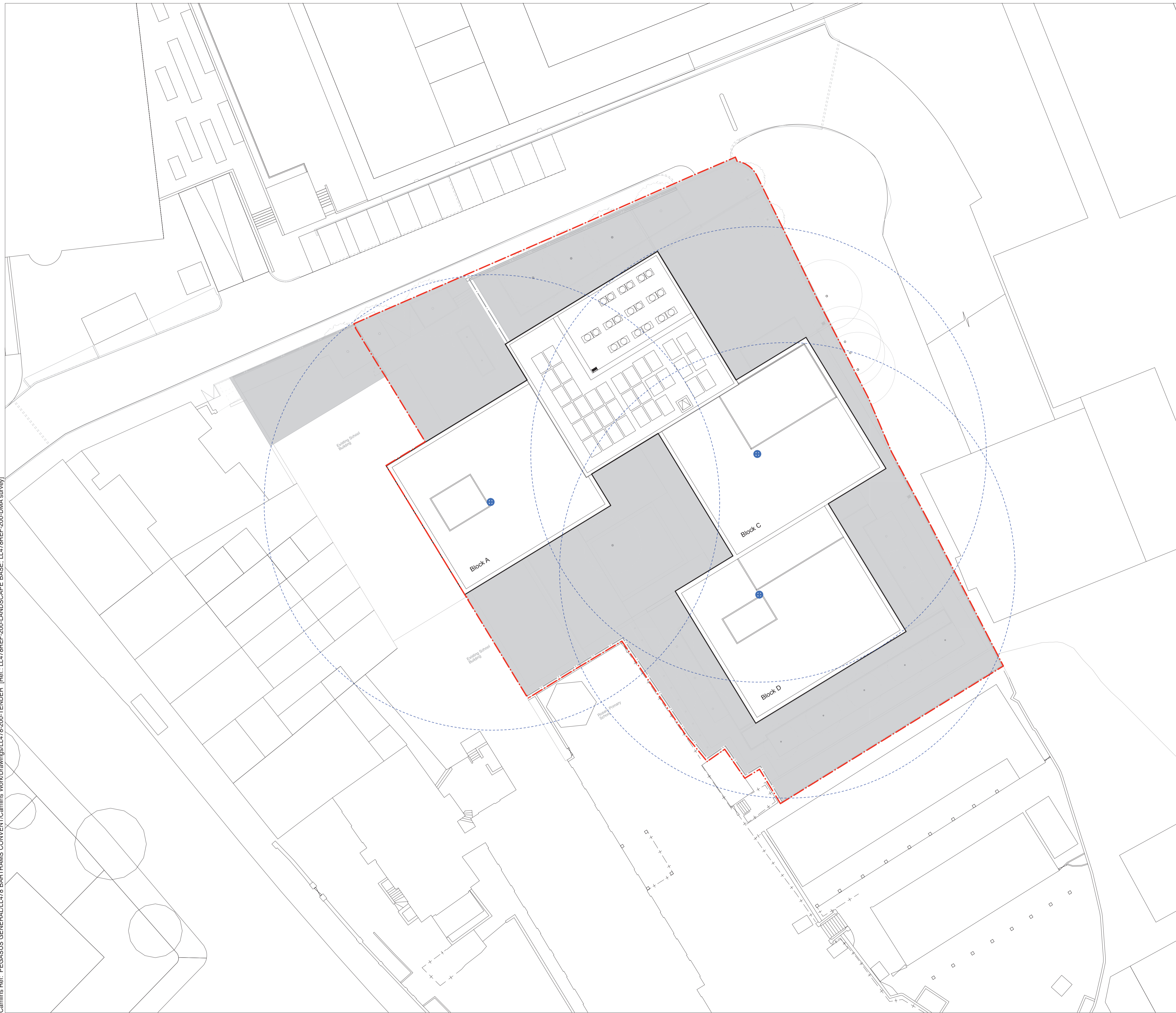

Landscape Architects, New Dolanog House, Severn Road, Welshpool, Powys, SY21 7AP
 Tel: 01938 554886 / studio@camlins.com / www.camlins.com

Camllins Ref: PEGASUS GENERAL\LL478 BARTRANS CONVENT\Camlins Work\Drawings\LL478-200-TENDER [Ref.: LL478REF-200-LANDSCAPE BASE; LL478REF-200-DMA survey]



- NOTES:**
1. This drawing is copyright of Camllins and may not be reproduced in whole or in part without the written permission of Camllins.
 2. Do not scale from this drawing.
 3. All dimensions in millimetres unless otherwise shown.
 4. All levels in metres above Ordnance Datum (mAOD) unless otherwise shown.
 5. All dimensions to be checked on site and any discrepancies reported to CA before pricing / work starts.
 6. Any ambiguities or discrepancies within this drawing or between this drawing and any other information given elsewhere must be reported to Camllins and the CA for clarification before pricing / work proceeds.
 7. All drawings to be read in conjunction with other Camllins drawings and specification and with relevant Engineer's and Architect's work packages as appropriate.
 8. All works carried out in accordance with the latest British Standards and appropriate codes of practice as a minimum.

KEY:

-  Application Boundary Line
-  BIP Tap Locations - Free Standing with Allen Key Tap

Revisions

Rev	Date	Description	Revised by	Checked by
-	-	-	-	-

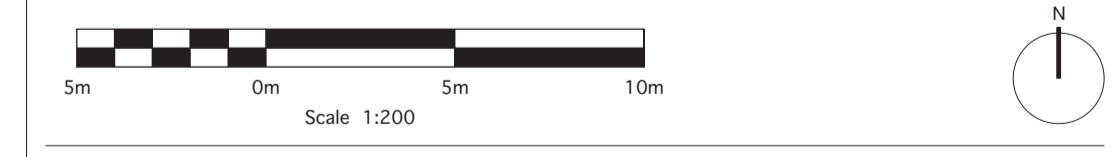

PLANNING
HAMPSTEAD GREEN
PEGASUSLIFE

General Arrangement - 3rd, 5th & 6th Floor Green Roof Bib Tap Locations

Drawing No.	Revision	Scale	Date
LL478-200-0093	-	1:200@A1	22.12.2015
Drawn by DR	Checked by AN		

Camllins
 Landscape Architects, New Dolanog House, Severn Road, Welshpool, Powys, SY21 7AP
 Tel: 01938 554886 / studio@camllins.com / www.camllins.com

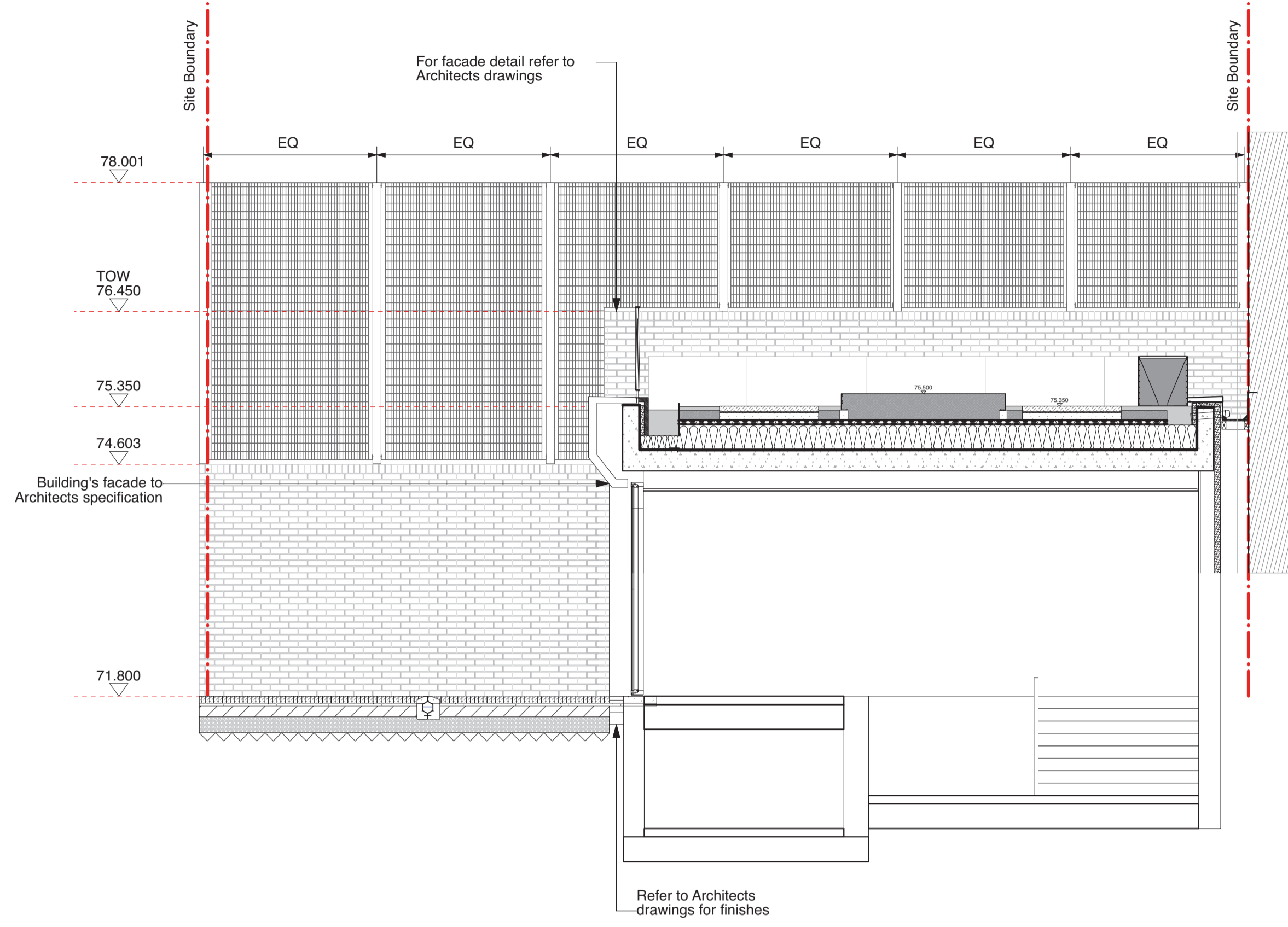

School Boundary Elevation C
Scale 1:50 at A1

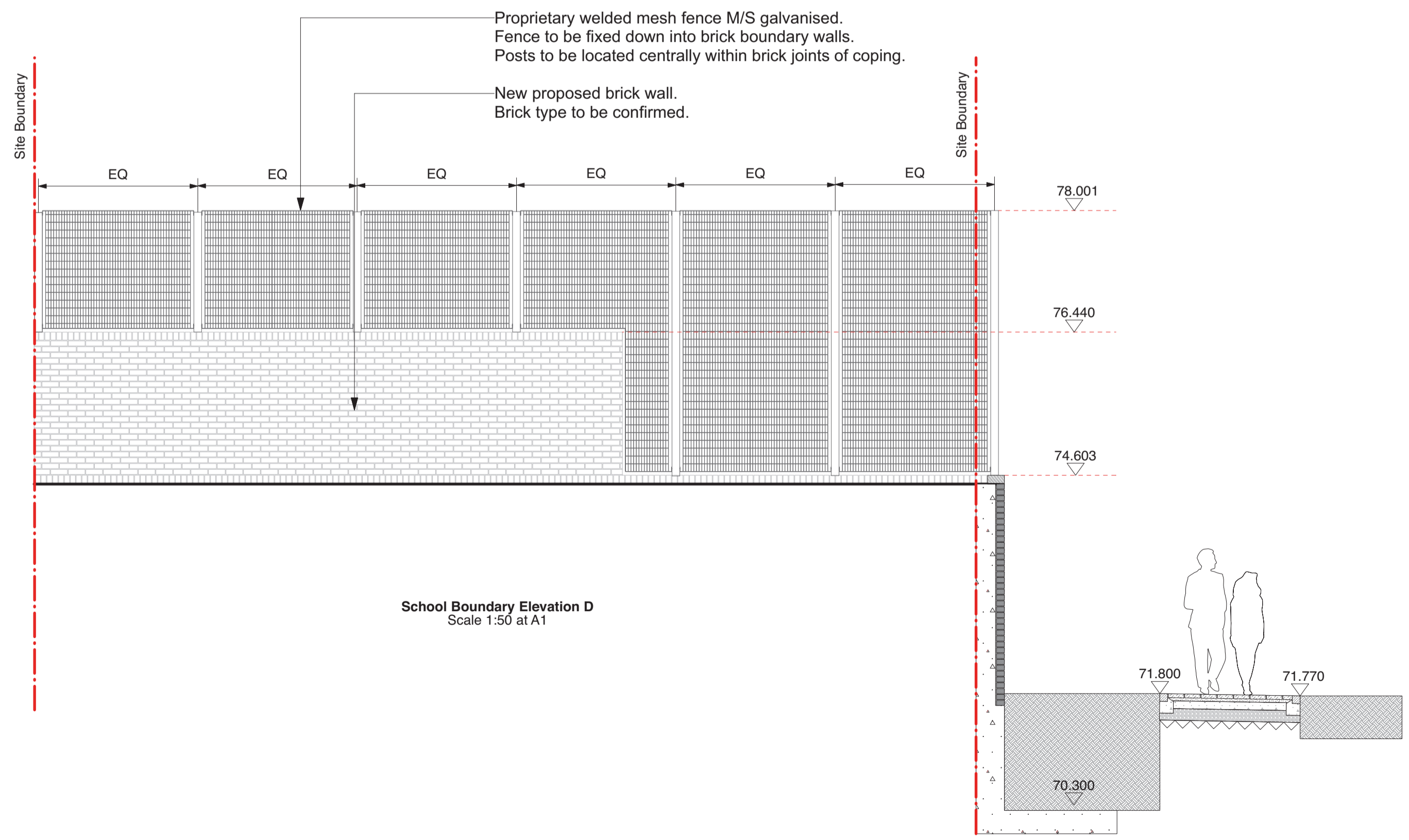

School Boundary Elevation D
Scale 1:50 at A1

- NOTES**
1. All dimensions in millimetres unless otherwise shown.
 2. All levels in metres above Ordinance Datum (mAOD) unless otherwise shown.
 3. All dimensions to be checked on site and any discrepancies reported to Employer before pricing / work starts.
 4. Any ambiguities or discrepancies within this drawing and any other information given elsewhere must be reported to Camlins and the Employer for clarification before pricing work proceeds.
 5. All drawings to be read in conjunction with other Camlins drawings and specification information as required.
 6. Refer to relevant Engineer's and Architect's work packages as appropriate for confirmation of all engineering and architectural details.
 7. All works to be carried out in accordance with the latest British Standards and appropriate codes of practice as a minimum.

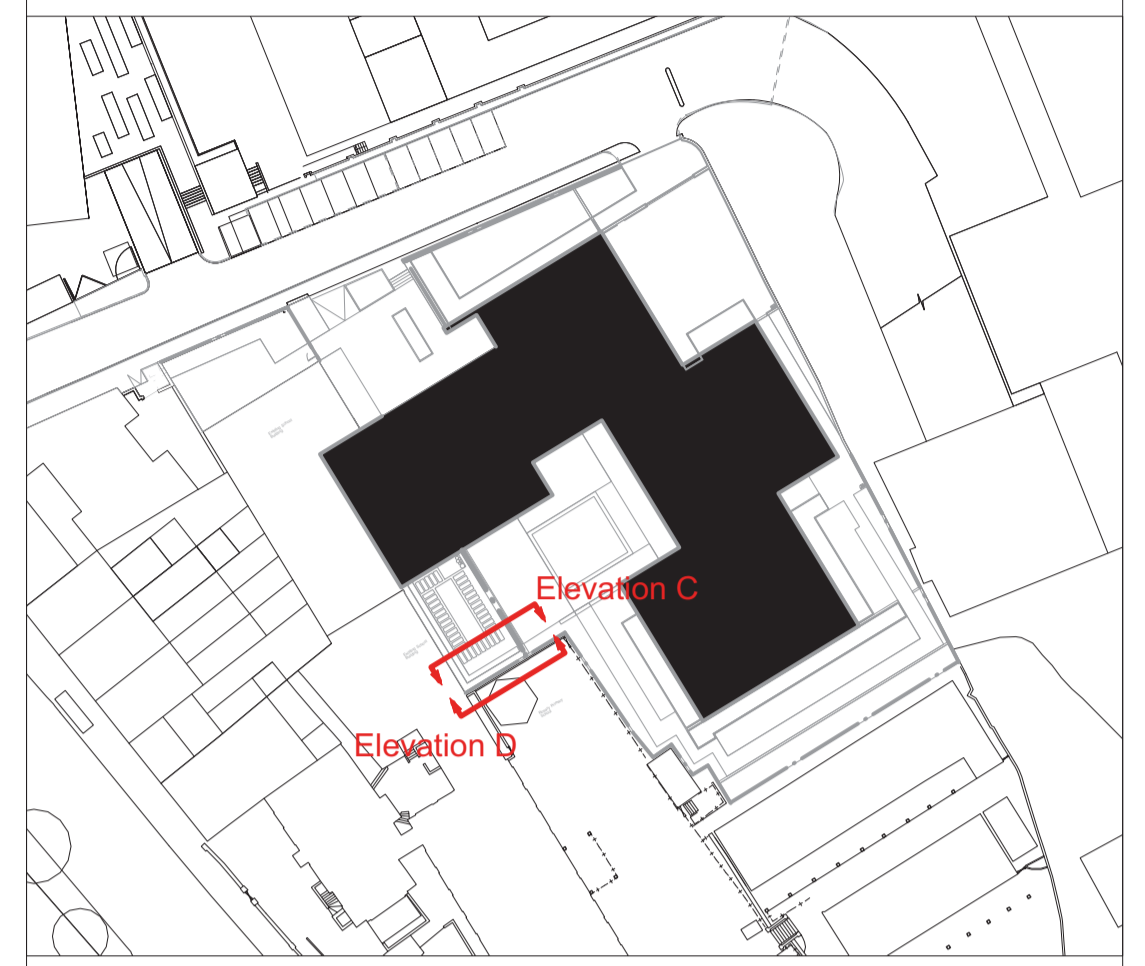

Revisions

Rev	Date	Description	Revised by	Checked by
-	-	-	-	-

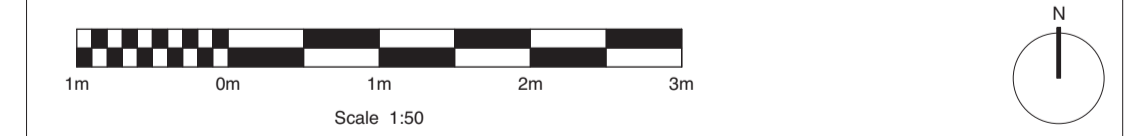

PLANNING

HAMPSTEAD GREEN
PEGASUSLIFE

School Boundary Elevations C & D

Drawing No.	Revision	Scale	Date
LL478-200-0103	-	1:50@A1	22.12.2015

Drawn by	Checked by
SB	AN

Camlins Ref: PEGASUS GENERAL/LL478 HAMPSTEAD GREEN/Camlins Work/Drawings/LL478-200-TENDER [Ref.: LL478REF-200-LANDSCAPE BASE; LL478REF-200-DMA survey]

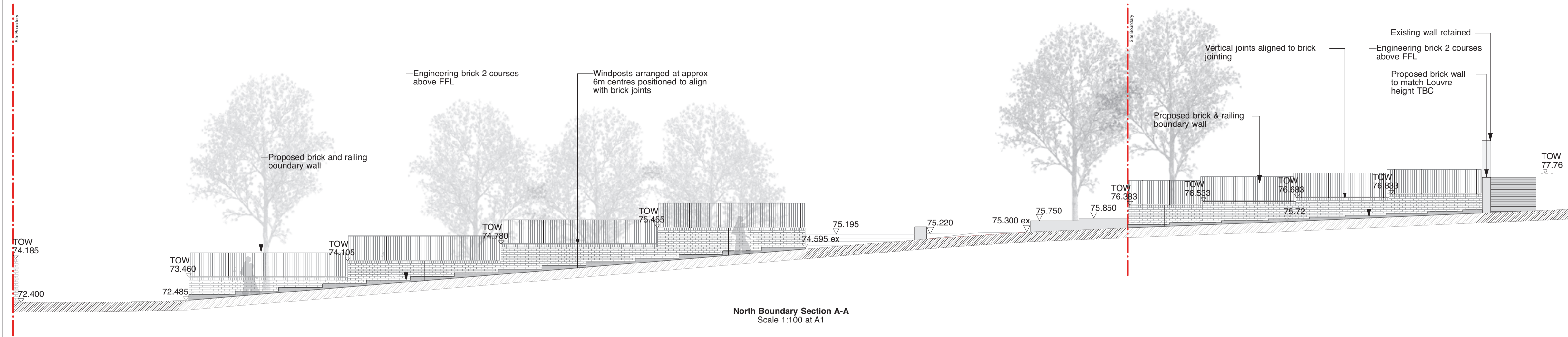

North Boundary Section A-A
Scale 1:100 at A1

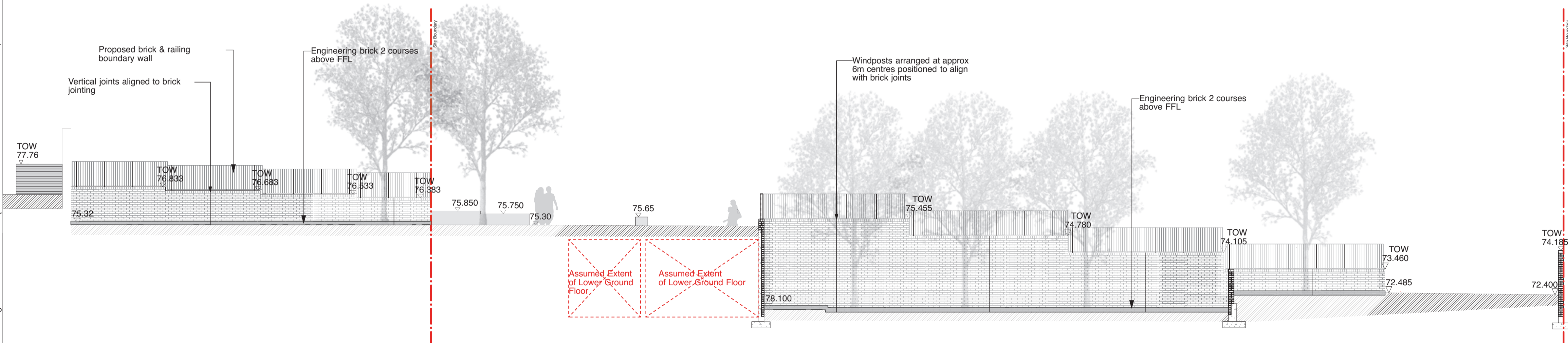

North Boundary Section B-B
Scale 1:100 at A1

- NOTES**
1. All dimensions in millimetres unless otherwise shown.
 2. All levels in metres above Ordinance Datum (mAOD) unless otherwise shown.
 3. All dimensions to be checked on site and any discrepancies reported to Employer before pricing / work starts.
 4. Any ambiguities or discrepancies within this drawing and any other information given elsewhere must be reported to Camlins and the Employer for clarification before pricing work proceeds.
 5. All drawings to be read in conjunction with other Camlins drawings and specification information as required.
 6. Refer to relevant Engineer's and Architect's work packages as appropriate for confirmation of all engineering and architectural details.
 7. All works to be carried out in accordance with the latest British Standards and appropriate codes of practice as a minimum.

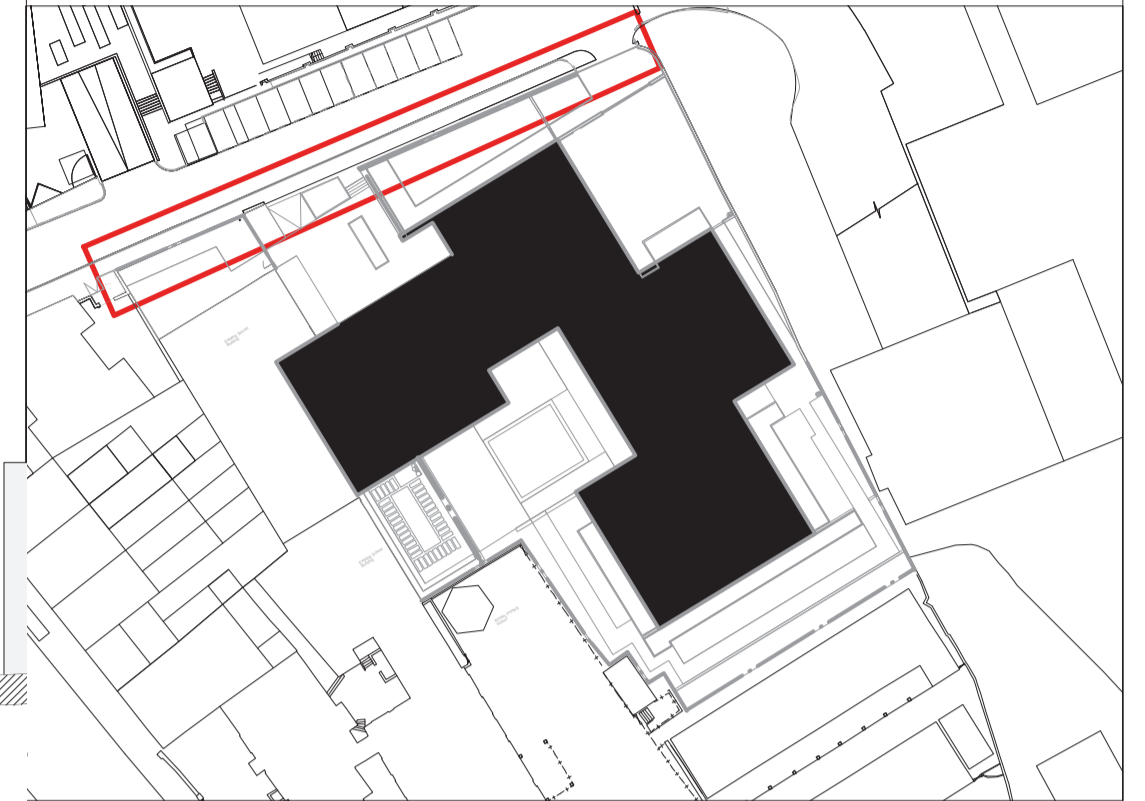

- KEY:**
- Contract Boundary
 - Existing Level
 - Proposed Level

Revisions

Rev	Date	Description	Revised by	Checked by

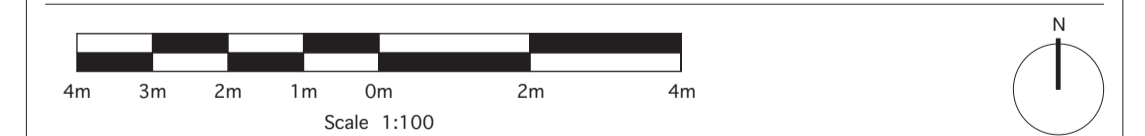

PLANNING
HAMPSTEAD GREEN
PEGASUSLIFE

North Boundary Elevation A & B

Drawing No.	Revision	Scale	Date
LL478-200-0104	-	1:100@A1	22.12.2015
Drawn by	Checked by		
DR	AN		

Camlins
Landscape Architects, New Dolanog House, Severn Road, Welshpool, Powys, SY21 7AP
Tel: 01938 554886 / studio@camlins.com / www.camlins.com

Camllins Ref: PEGASUS GENERAL/LL478 HAMPSTEAD GREEN/Camllins Work/Drawings/LL478-200-TENDER [Ref.: LL478REF-200-LANDSCAPE BASE; LL478REF-200-DMA survey]

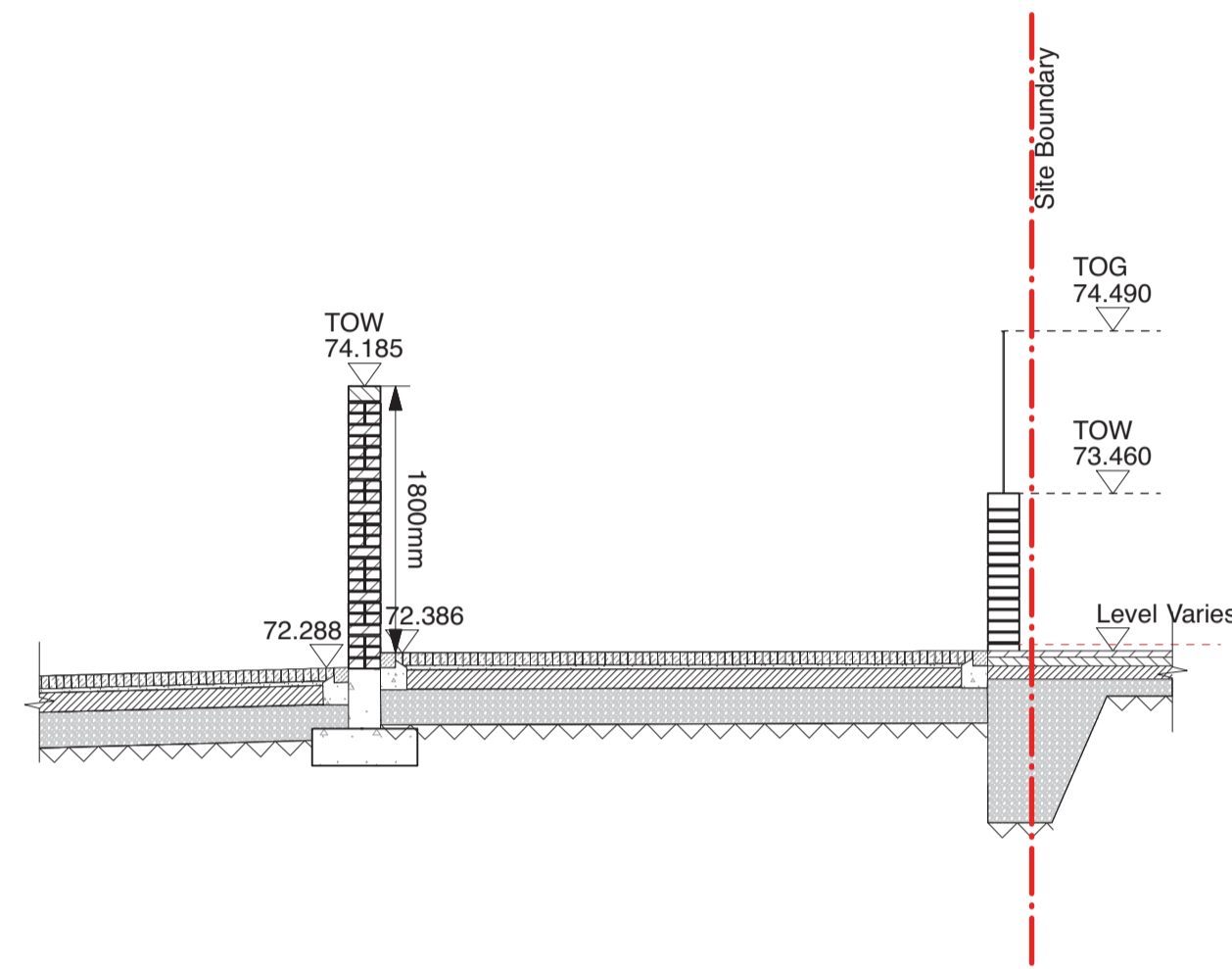

North Boundary Section A-A
Scale 1:50

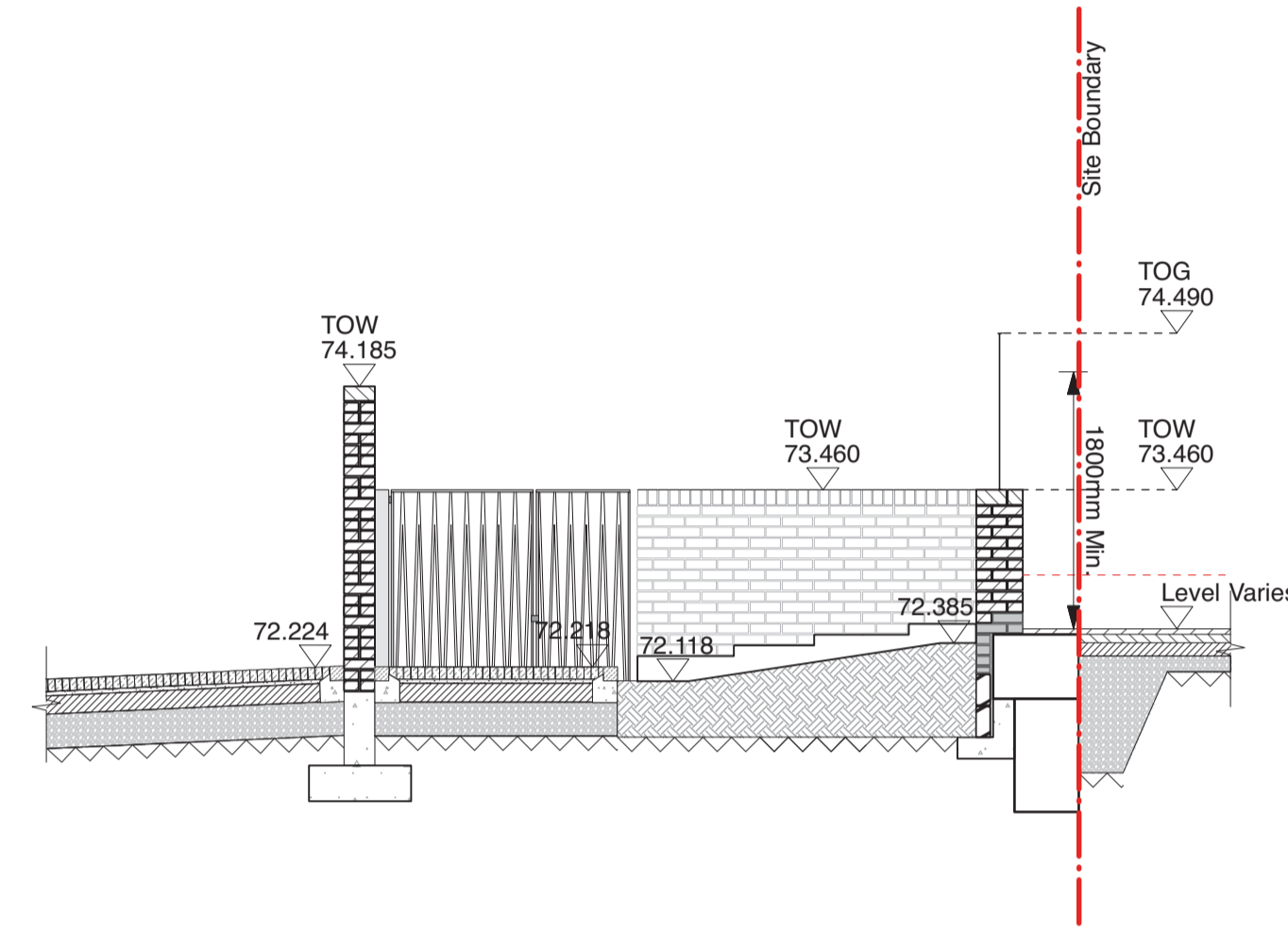

North Boundary Section B-B
Scale 1:50

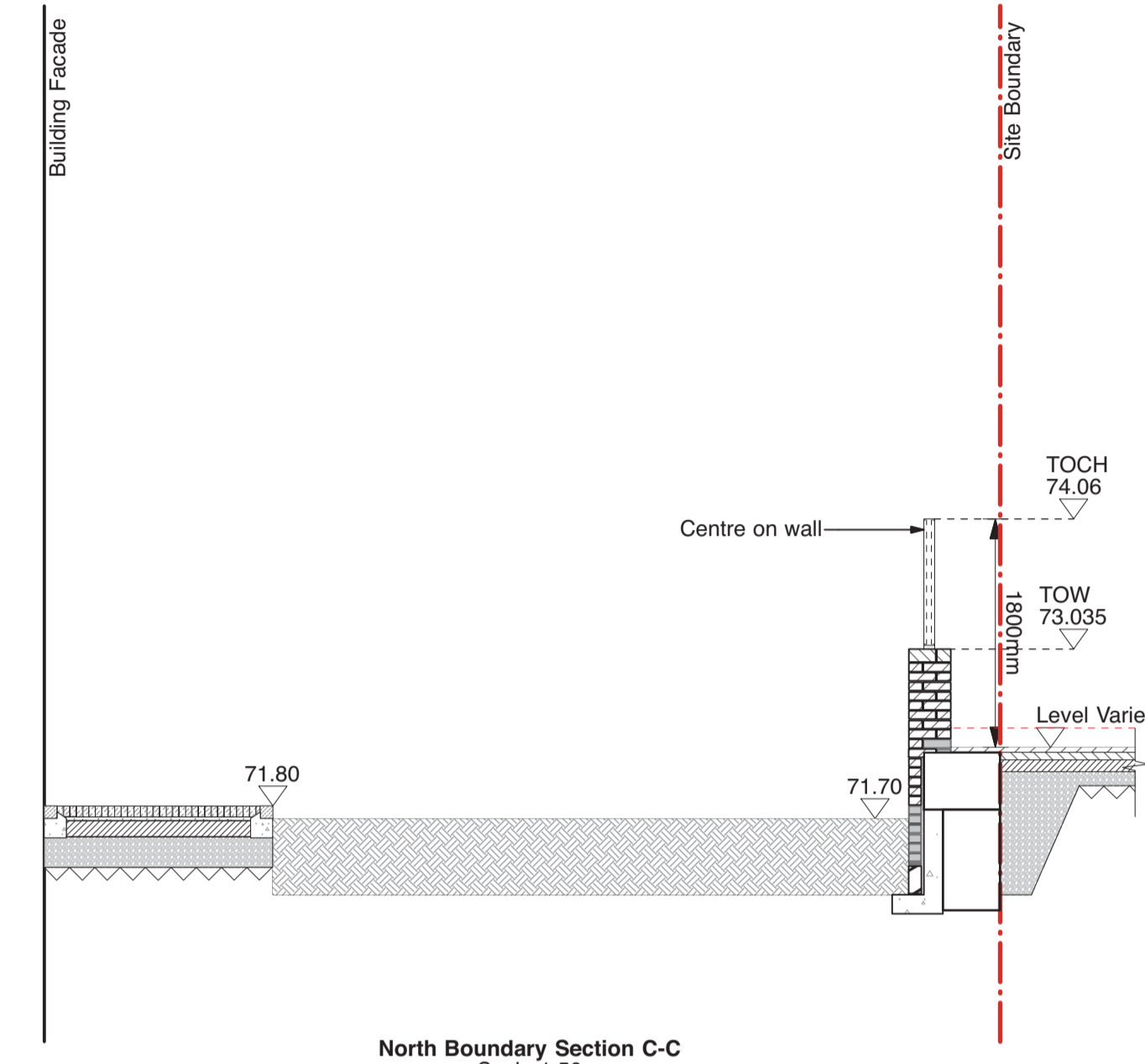

North Boundary Section C-C
Scale 1:50

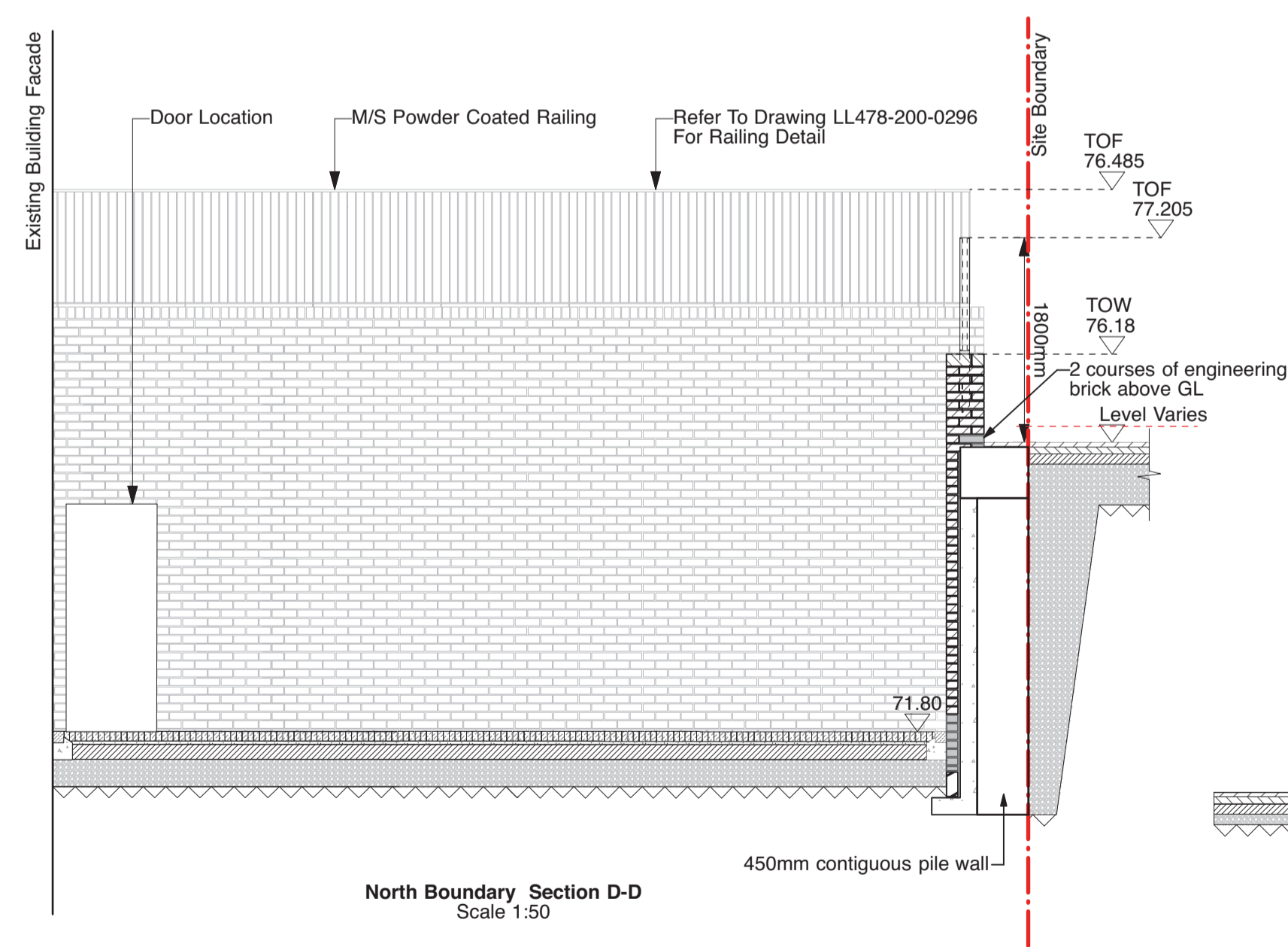

North Boundary Section D-D
Scale 1:50

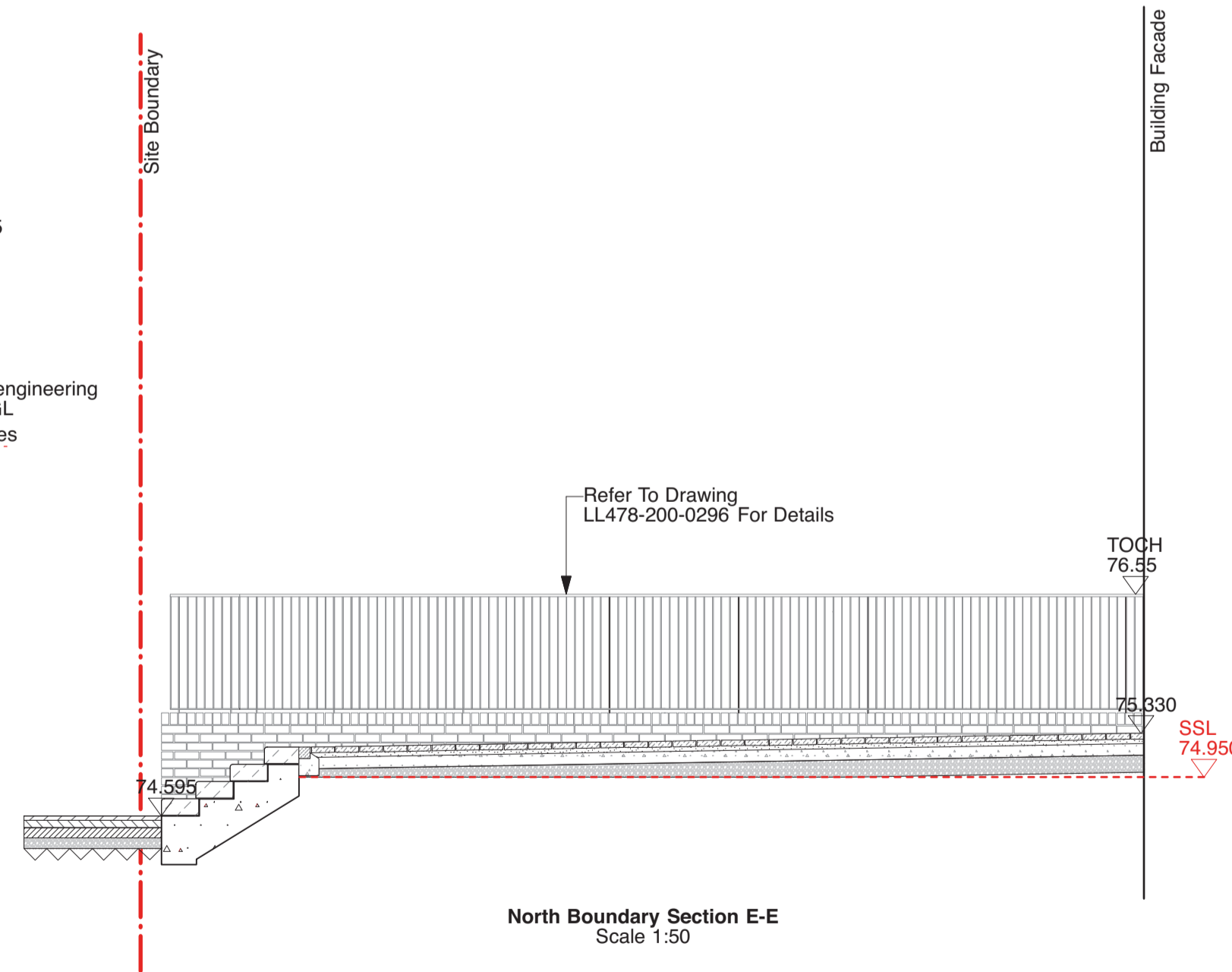

North Boundary Section E-E
Scale 1:50

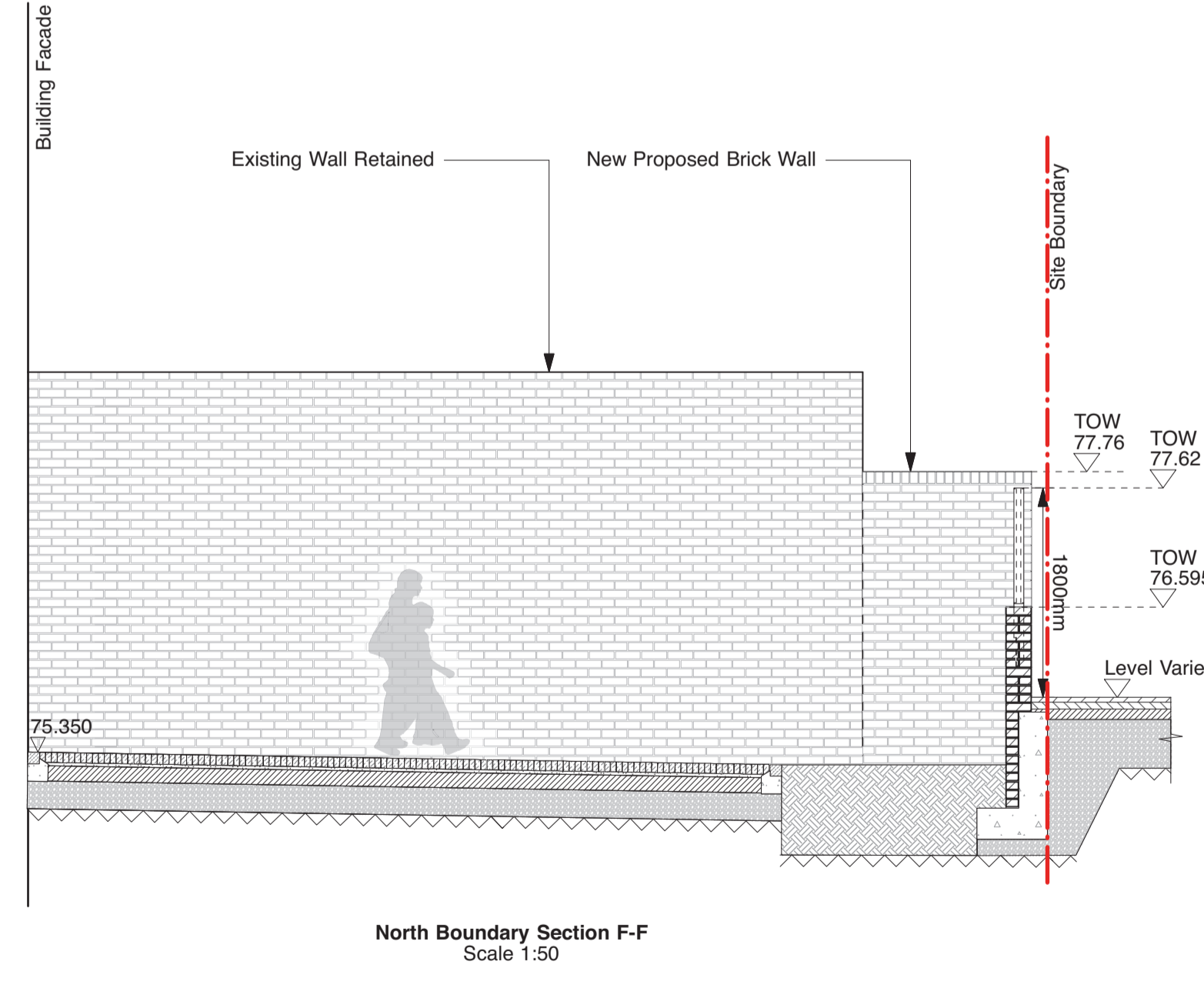

North Boundary Section F-F
Scale 1:50

NOTES

1. All dimensions in millimetres unless otherwise shown.
2. All levels in metres above Ordinance Datum (mAOD) unless otherwise shown.
3. All dimensions to be checked on site and any discrepancies reported to Employer before pricing / work starts.
4. Any ambiguities or discrepancies within this drawing and any other information given elsewhere must be reported to Camllins and the Employer for clarification before pricing work proceeds.
5. All drawings to be read in conjunction with other Camllins drawings and specification information as required.
6. Refer to relevant Engineer's and Architect's work packages as appropriate for confirmation of all engineering and architectural details.
7. All works to be carried out in accordance with the latest British Standards and appropriate codes of practice as a minimum.

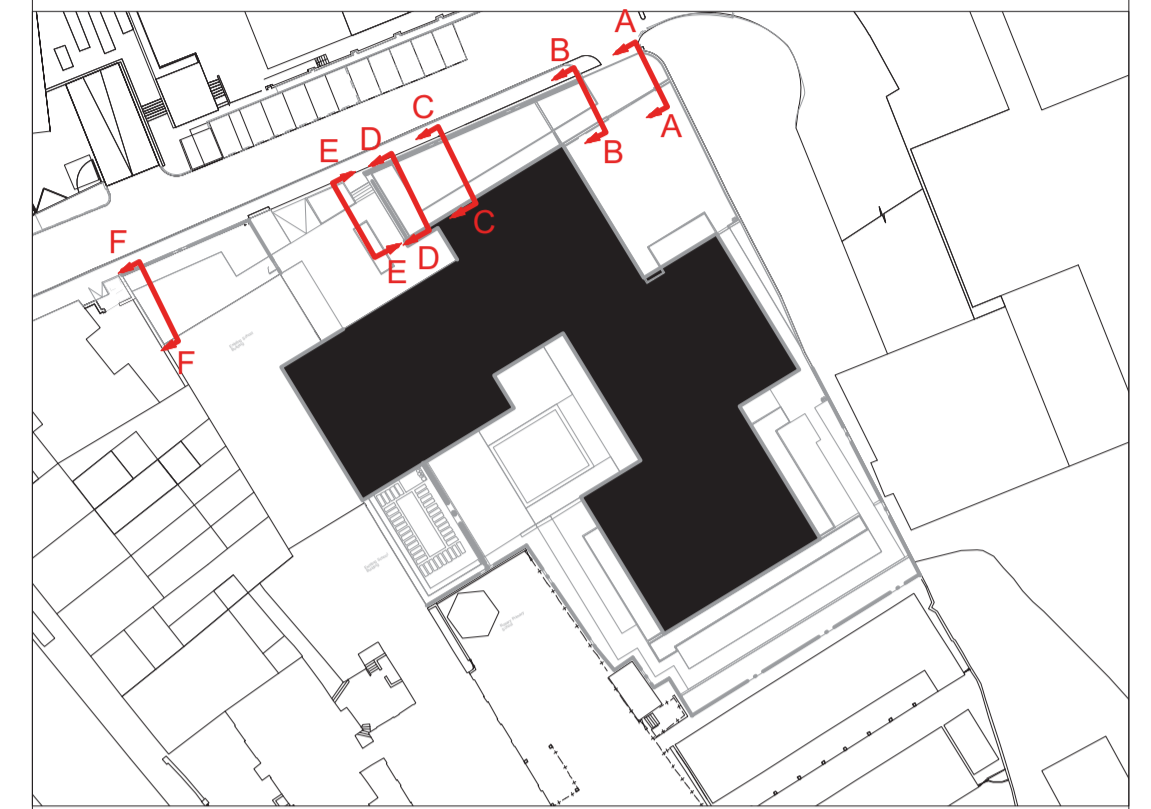

KEY:

- Contract Boundary
- Existing Level
- Proposed Level

Revisions

Rev	Date	Description	Revised by	Checked by

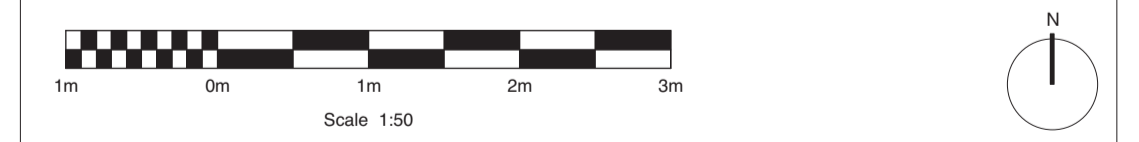

PLANNING

HAMPSTEAD GREEN
PEGASUSLIFE

North Boundary Sections

Drawing No.	Revision	Scale	Date
LL478-200-0105	-	1:50@A1	22.12.2015

Drawn by: DR Checked by: AN

Camllins

Landscape Architects, New Dolanog House, Severn Road, Welshpool, Powys, SY21 7AP
Tel: 01938 554886 / studio@camllins.com / www.camllins.com