

The use of this data by the recipient acts as an agreement of the following statements. Do not use this data if you do not agree with any of the following statements:

All drawings are based upon site information supplied by third parties and as such their accuracy cannot be guaranteed. All features are approximate and subject to clarification by a detailed topographical survey, statutory service enquiries and confirmation of the legal boundaries.

Do not scale the drawing.
Use figured dimensions in all cases.
Check all dimensions on site.

Report any discrepancies in writing to the originator before proceeding.

New lead sheet clad dormers in contemporary style but of similar massing & spacing to Victorian originals elsewhere in street

Timber upstand with dense planting screen rises towards house to minimise overlooking

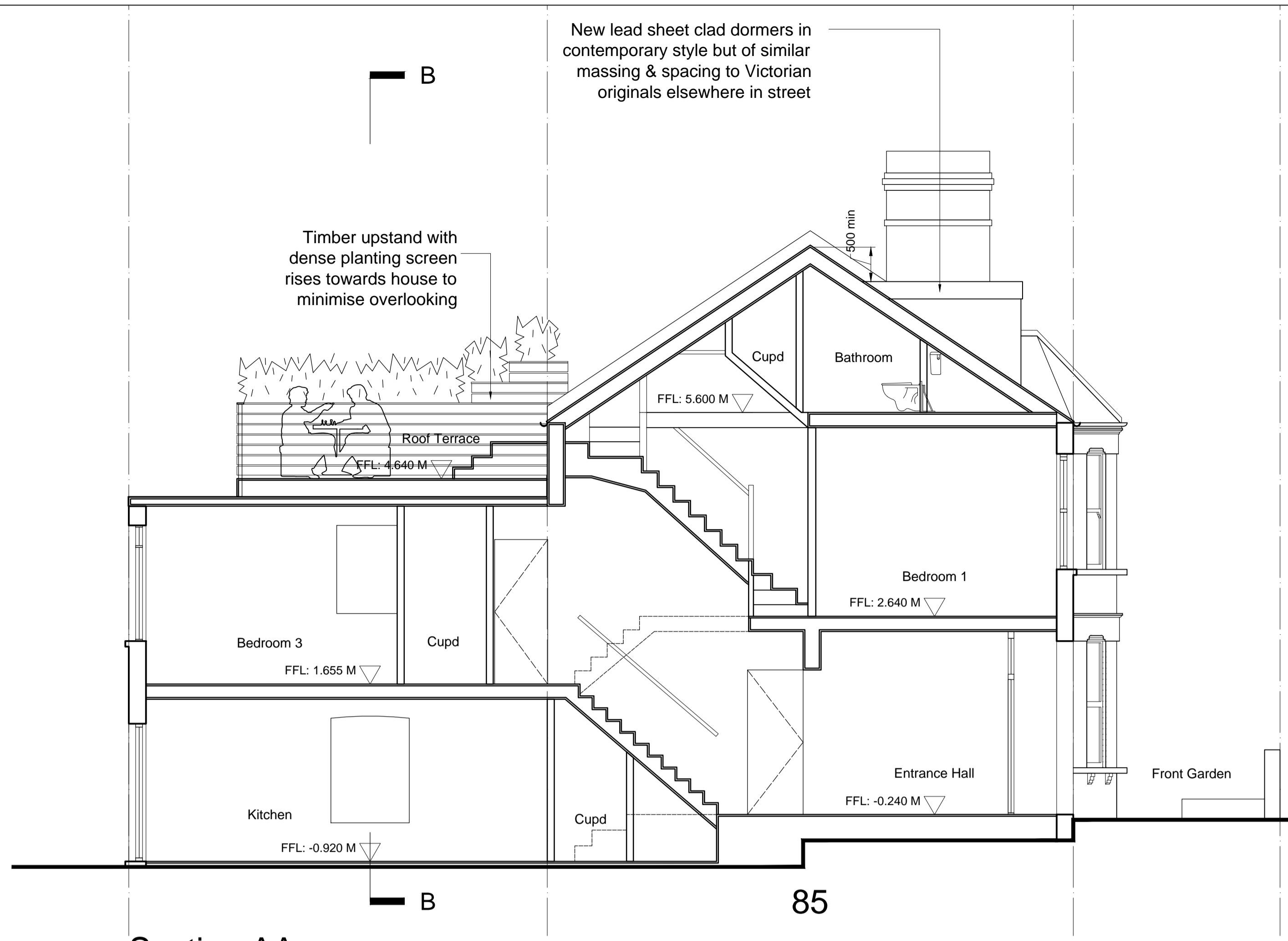

Section AA

Proposed

Timber upstand with dense planting screen rises towards house to minimise overlooking

Timber upstand with dense planting screen rises towards house to minimise overlooking

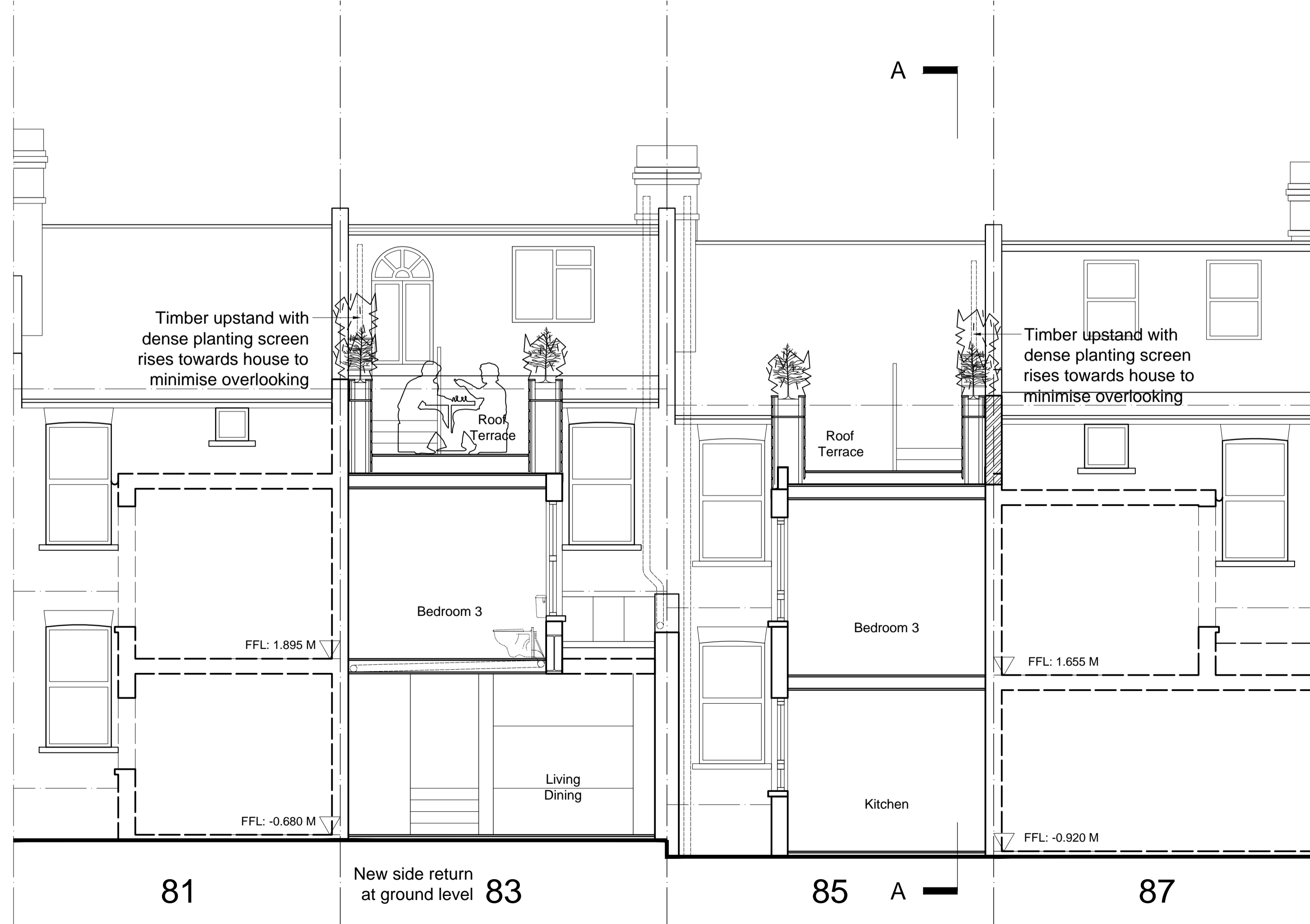

Section BB

Proposed

Rev	Date	Drawn	Description
P4	14/02/16	JCG	Planning application
P3	18/01/16	JCG	New rear dormer omitted, terrace balustrade amended
P2	09/11/15	JCG	Rear dormer & roof terrace set back per LB Camden advice
P1	24/03/15	JCG	Planning application
			Side return omitted, remains as single dwelling

PRELIMINARY

Client / Project
Sue Davies
85 Ravenshaw Street

Drawing title
Proposed Sections
(incorporating No. 83)

drawing number	revision
A-222	P4
scale @ A1 1:50	project number 85SD
originated by JCG	

JCG Architect, RIBA
83 Ravenshaw Street, London, NW6 1NP
e: john.craig@orange.net
m: 07812 211722