

The use of this data by the recipient acts as an agreement of the following statements. Do not use this data if you do not agree with any of the following statements.

All drawings are based upon site information supplied by third parties and as such their accuracy cannot be guaranteed. All features are approximate and subject to clarification by a detailed topographical survey, statutory service enquiries and confirmation of the legal boundaries.

Do not scale the drawing. Use figured dimensions in all cases. Check all dimensions on site.

Report any discrepancies in writing to the originator before proceeding.

GROSS INTERNAL AREAS
No. 85: 126.9m² [1,366sqf]

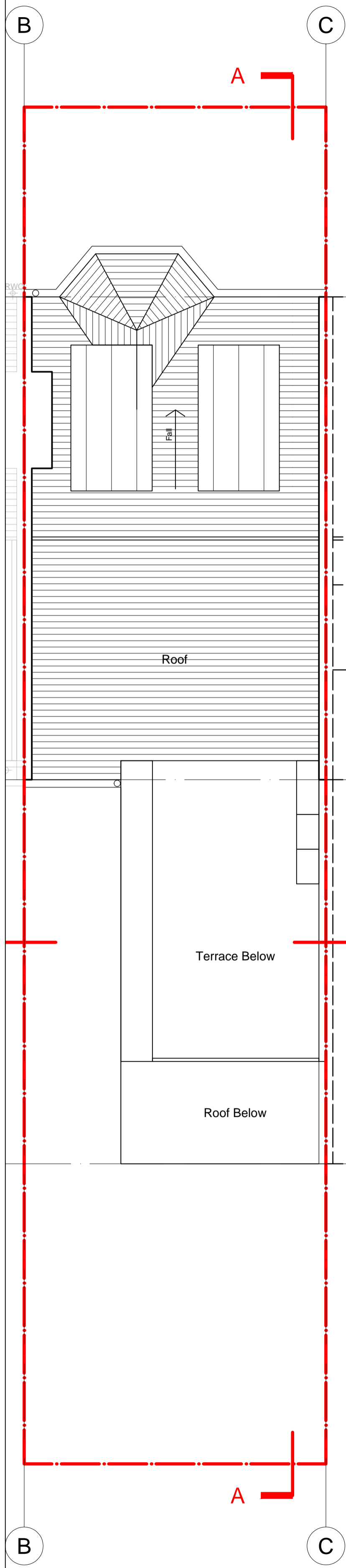

Roof
Proposed

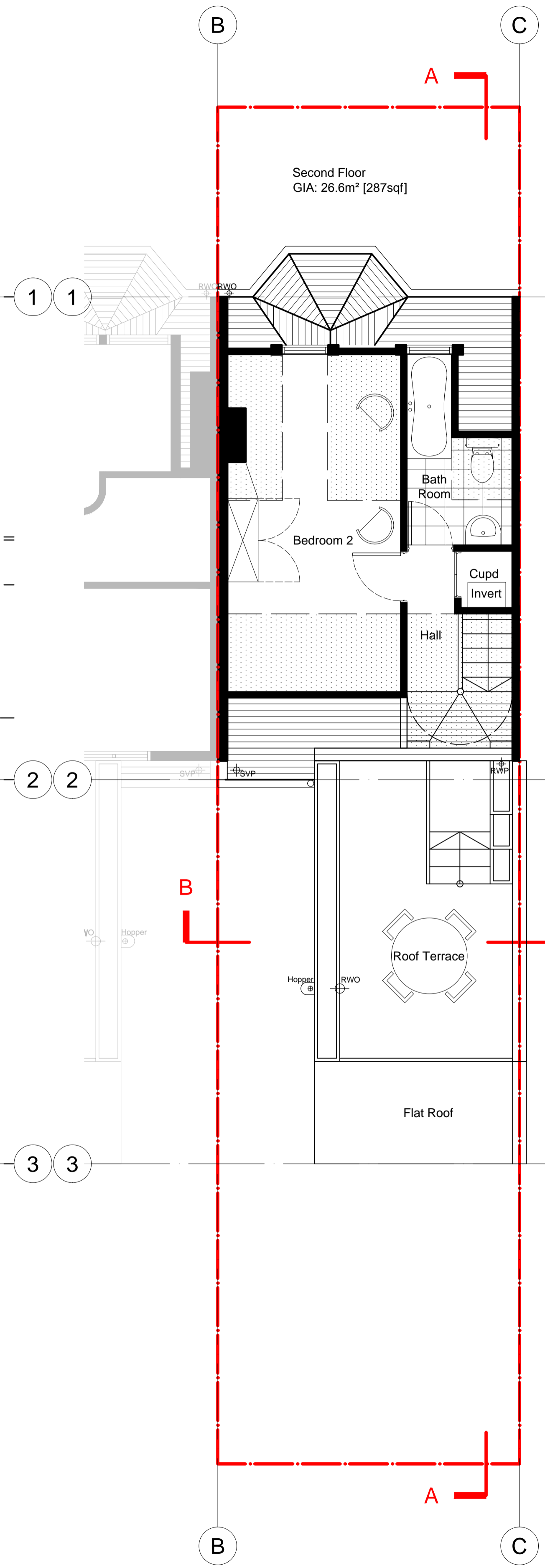

Second Floor
Proposed

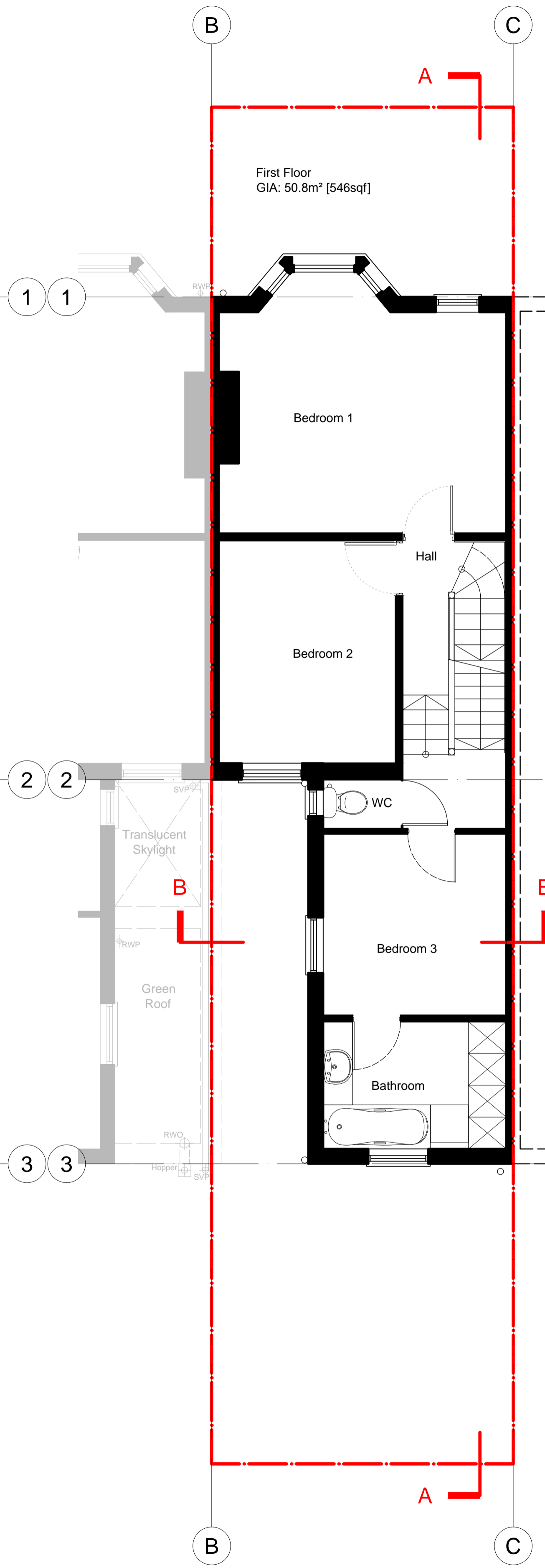

First Floor
Proposed

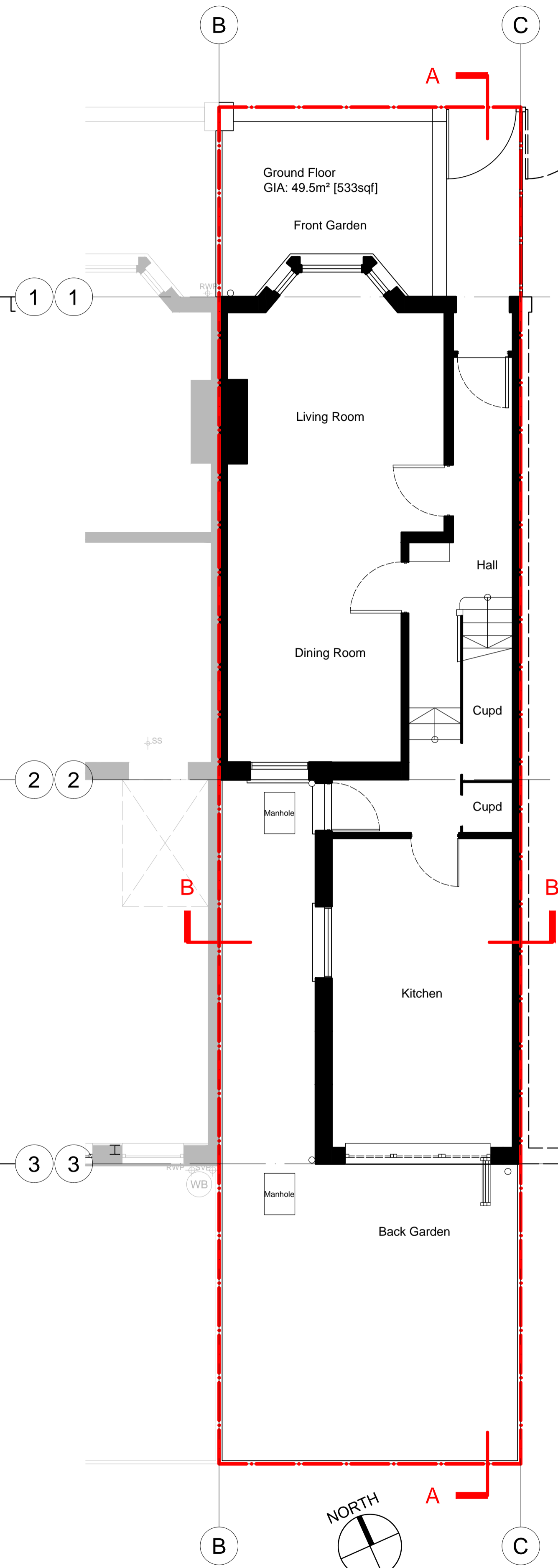

Ground Floor
Proposed

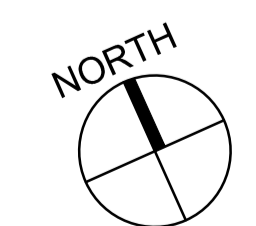

Rev	Date	Drawn	Description
P7	14/02/16	JCG	Planning application
P6	18/01/16	JCG	New rear dormer omitted, terrace balustrade amended
P5	09/11/15	JCG	Rear dormer & roof terrace set back per LB Camden advice
P4	20/05/15	JCG	Side return omitted, remains as single dwelling
P3	24/03/15	JCG	Water butts & PV added
P2	08/01/15	JCG	Issued for pre-app advice
P1	22/06/14	JCG	First issue

PRELIMINARY
Client / Project
Sue Davies
85 Ravenshaw Street
Drawing title
Proposed Plans
(incorporating No. 83)

drawing number	revision
A-220	P7
scale @ A1	originated by
1:50	JCG
	project number
	85SD

JCG Architect, RIBA
83 Ravenshaw Street, London, NW6 1NP
e: john.craig@orange.net
m: 07812 211722