

The use of this data by the recipient acts as an agreement of the following statements. Do not use this data if you do not agree with any of the following statements:  
 All drawings are based upon site information supplied by third parties and as such their accuracy cannot be guaranteed. All features are approximate and subject to clarification by a detailed topographical survey, statutory service enquiries and confirmation of the legal boundaries.  
 Do not scale the drawing. Use figured dimensions in all cases. Check all dimensions on site.  
 Report any discrepancies in writing to the originator before proceeding.

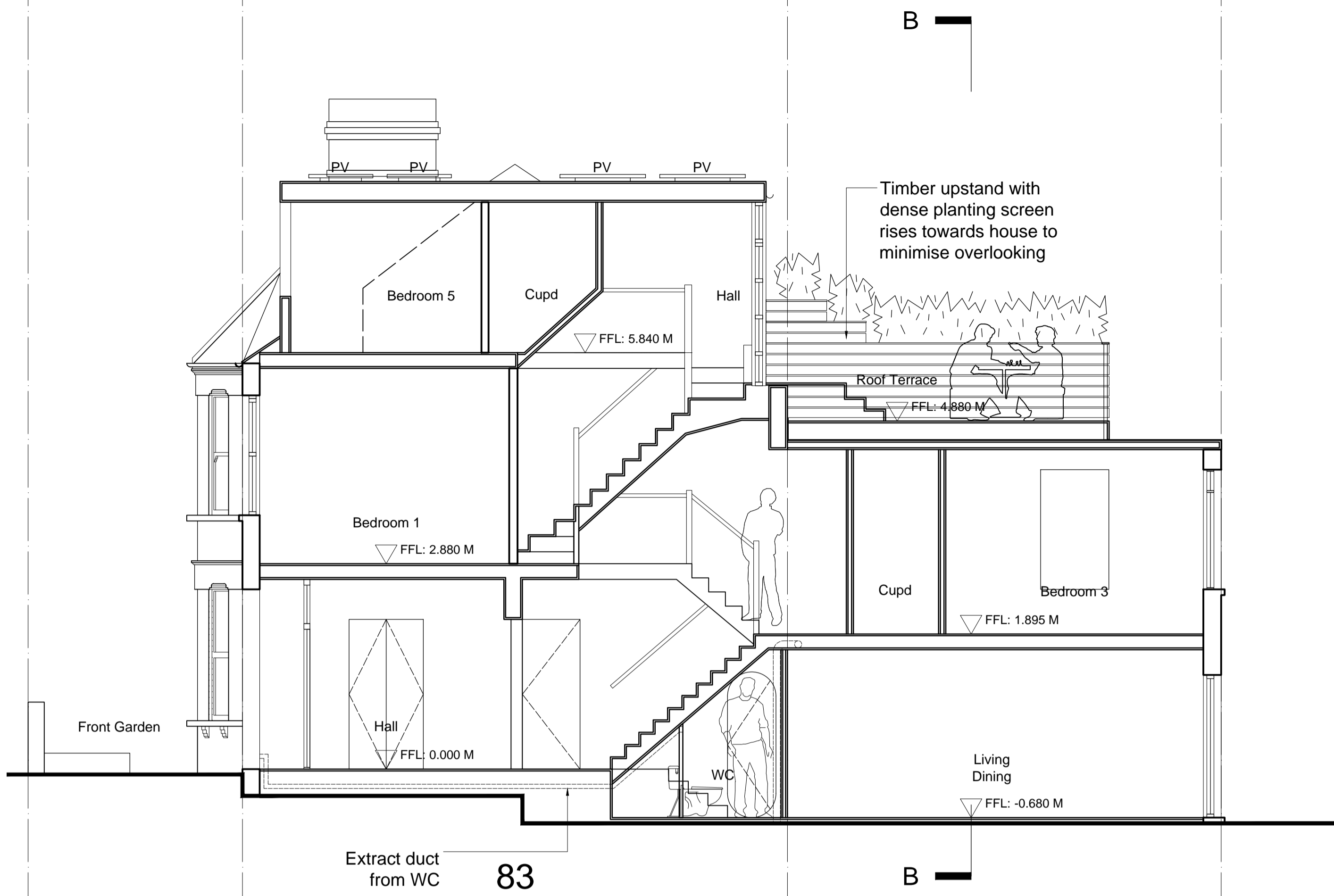

**Section AA**

Proposed

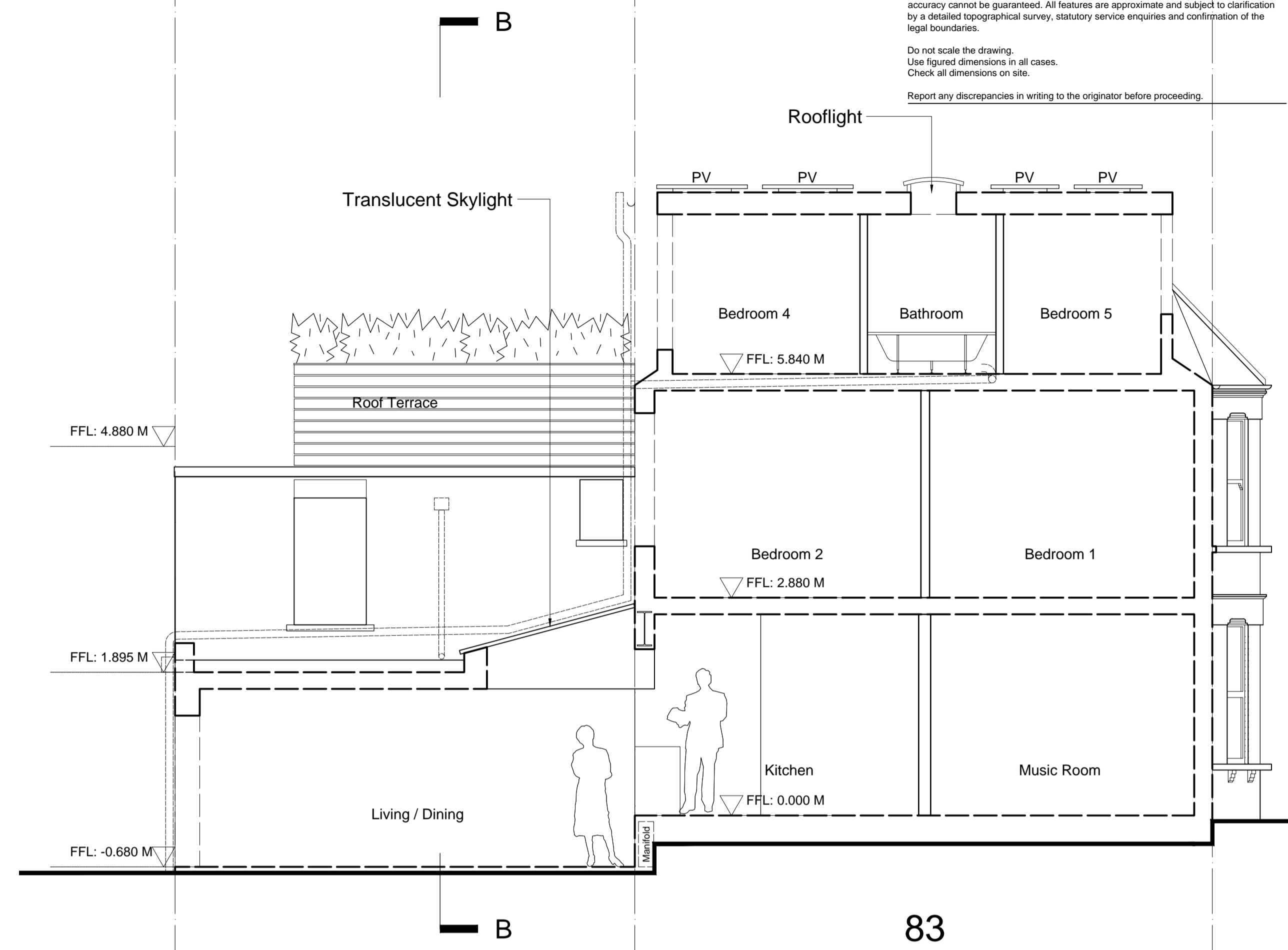

**Section CC**

Proposed

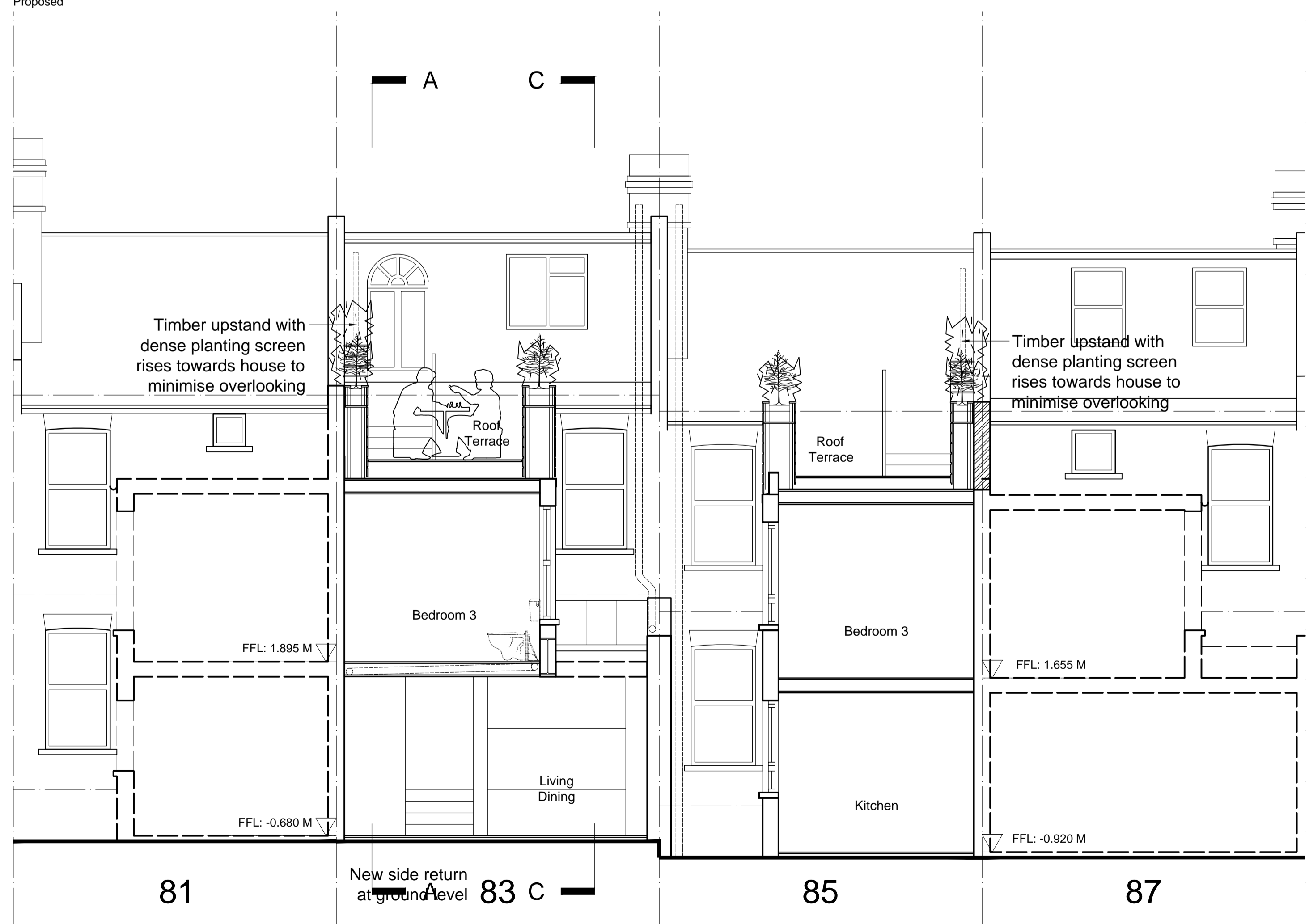

**Section BB**

Proposed

Rev	Date	Drawn	Description
P6	14/02/16	JCG	Planning application
P5	18/01/16	JCG	New rear dormer omitted, terrace balustrade amended
P4	20/05/15	JCG	Planning application
P3	24/03/15	JCG	Rear dormer & roof terrace set back per LB Camden advice
P2	08/01/15	JCG	Stage D issue
P1	22/06/14	JCG	Planning application
			Issued for pre-app advice
			First issue

**PRELIMINARY**  
 Client / Project  
**Lara Feigel & John Craig Gray**  
**83 Ravenshaw Street**  
 Drawing title  
**Proposed Sections**  
**(incorporating No. 85)**

drawing number	revision
A-222	P6
scale @ A1	originated by
1:50	JCG
	project number
	83JG

JCG Architect, RIBA  
 83 Ravenshaw Street, London, NW6 1NP  
 e: john.craiggray@orange.net  
 m: 07812 211722