

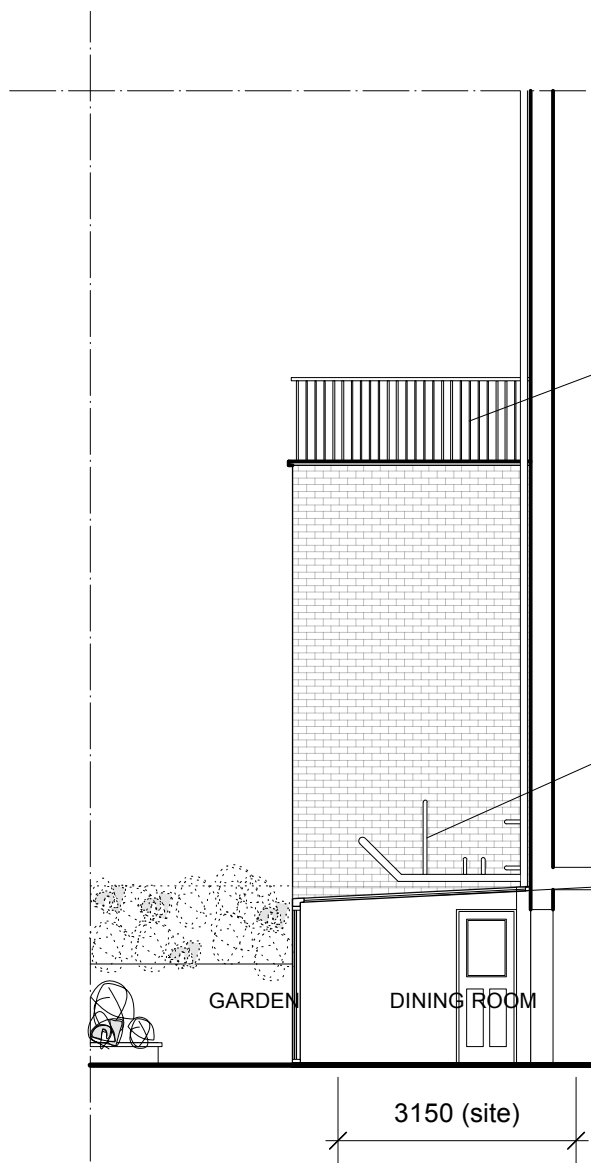

REAR PROPOSED ELEVATION WITH PLANNING PERMISSION GRANTED FOR 24 EDIS STREET



REAR PROPOSED SIDE ELEVATION WITH PLANNING PERMISSION GRANTED FOR 24B EDIS STREET

Extension as per planning permission granted to 24B Edis street  
Permission ref 2014/5758/P

Existing SVP to be repositioned above new Conservatory

Conservatory of white/light grey aluminium frames  
Roof of self cleaning opaque glass  
Front panels and doors of clear safety glass



Photo 1 of existing rear elevation



Photo 2 of existing rear elevation



Photo 3 of existing rear elevation

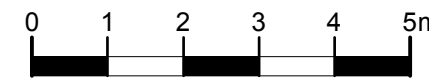

A 08.06.15 Amendments to glass roof

**rev**

**project**  
24A Edis street  
London NW1

**scale**  
1:100@A3

**dwg no**  
183-10

**drawing title**

Proposed  
Elevations

**date**  
05.2015

**rev**  
A

Do not scale from this drawing  
Check drawing on receipt and  
immediately report any  
discrepancies to the Architect

Verify all dimensions and levels  
on site prior to construction  
The contents of this drawing  
are kralform's copyright

t 020 7485 8102  
mail@kralform.com  
www.kralform.com

**kralform** ltd  
architecture  
& design

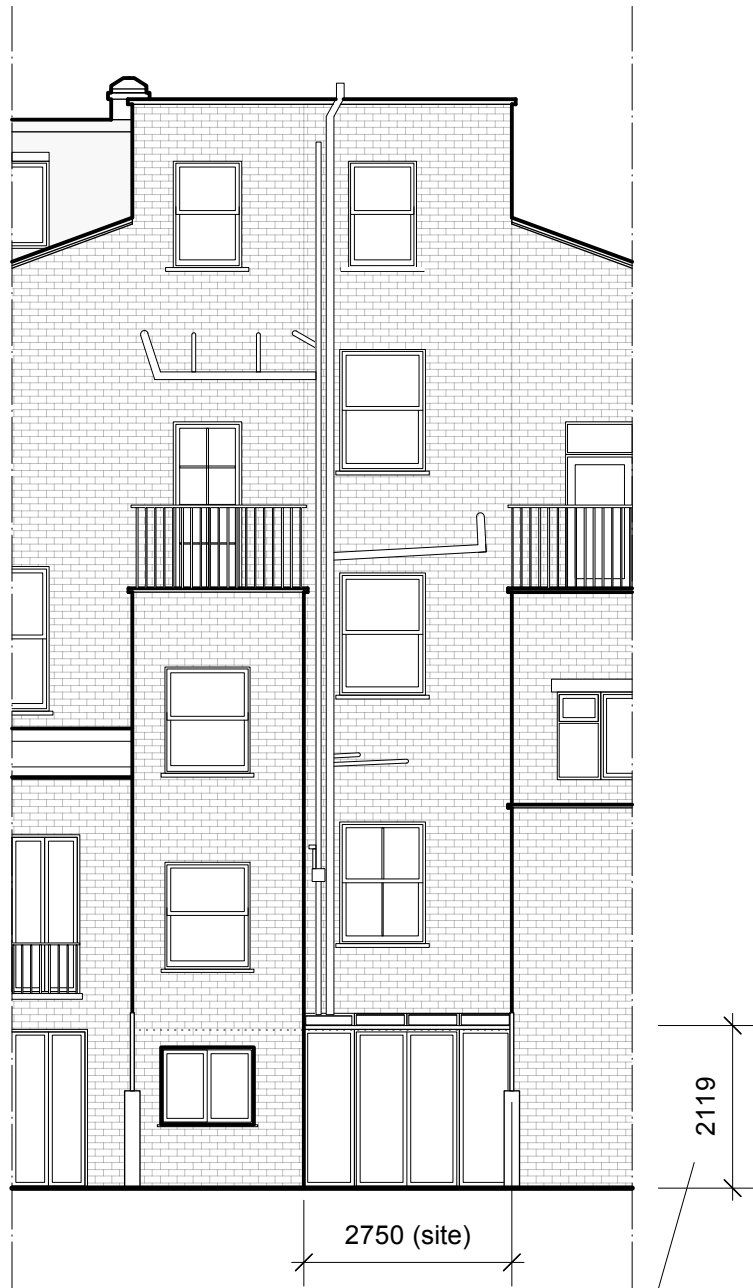

REAR ELEVATION

Height of doors previously 2150 altered to 2119  
 Total height of front elevation 2300  
 Therefore front elevation to remain as in planning permission ref 2015/2571/P

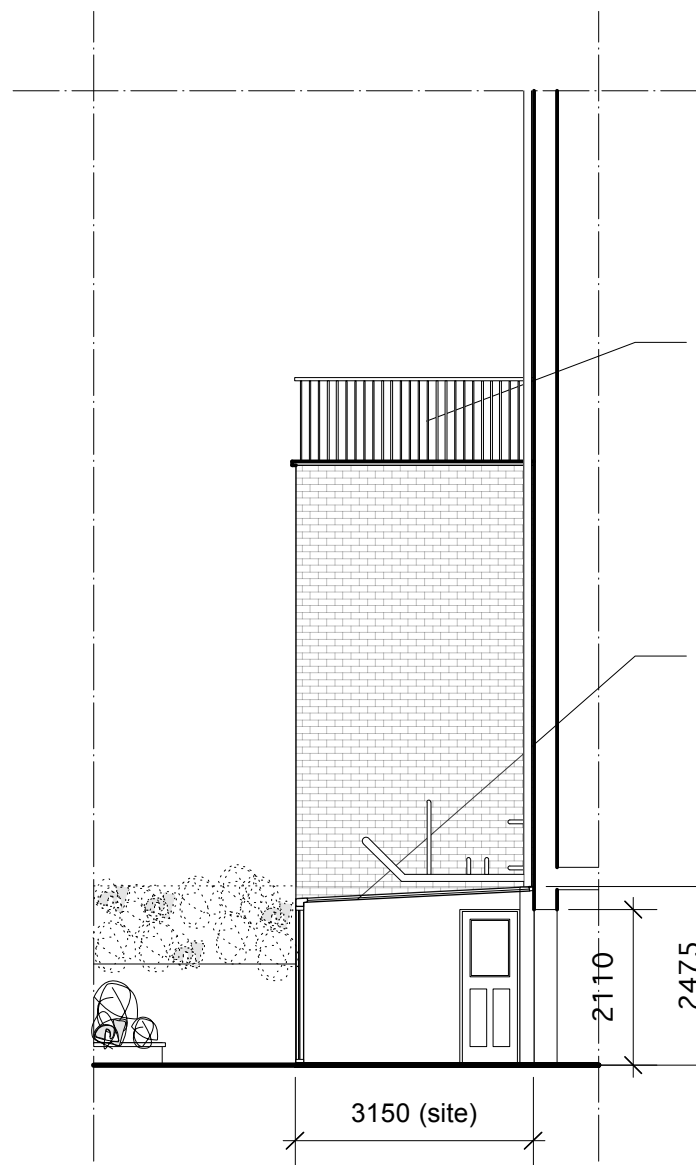

REAR SECTION

Conservatory of white/light grey aluminium frames  
 Roof of self cleaning opaque glass  
 Front panels and doors of clear safety glass

Height of roof previously 2410 altered to 2475

Height of white rendered external wall to basement 2410 (300 above opening 2110 in height)

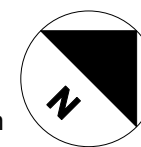

A 11.02.16 General revision

**rev**

**project**

24A Edis street  
 London NW1

**scale**

1:100@A3

**dwg no**

183-12

**drawing title**

Proposed Amended  
 Elevation, Section

**date**

02.2016

**rev**

A

Do not scale from this drawing  
 Check drawing on receipt and immediately report any discrepancies to the Architect

Verify all dimensions and levels on site prior to construction  
 The contents of this drawing are kralform's copyright

t 020 7485 8102  
 mail@kralform.com  
 www.kralform.com

**kralform** ltd  
 architecture  
 & design