

PROPOSED SECTIONS A-A' & B-B'

Feb 2016

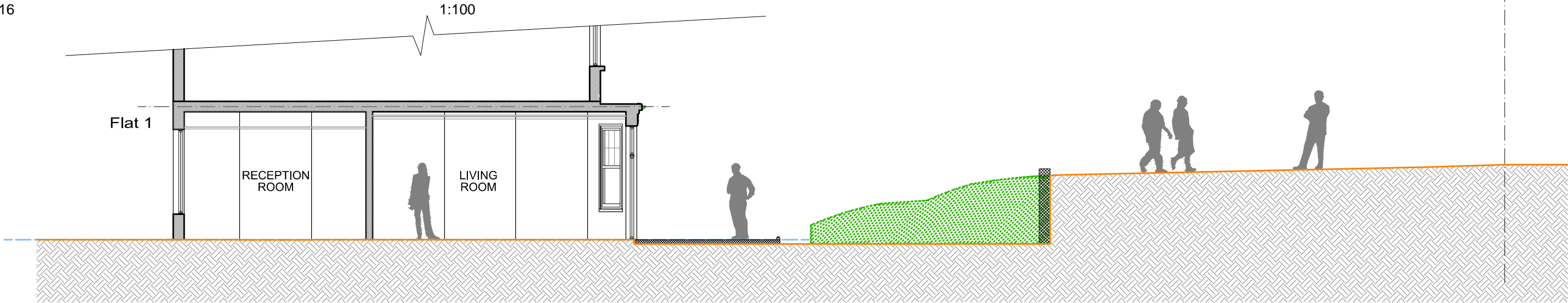

PROPOSED SECTION A-A'

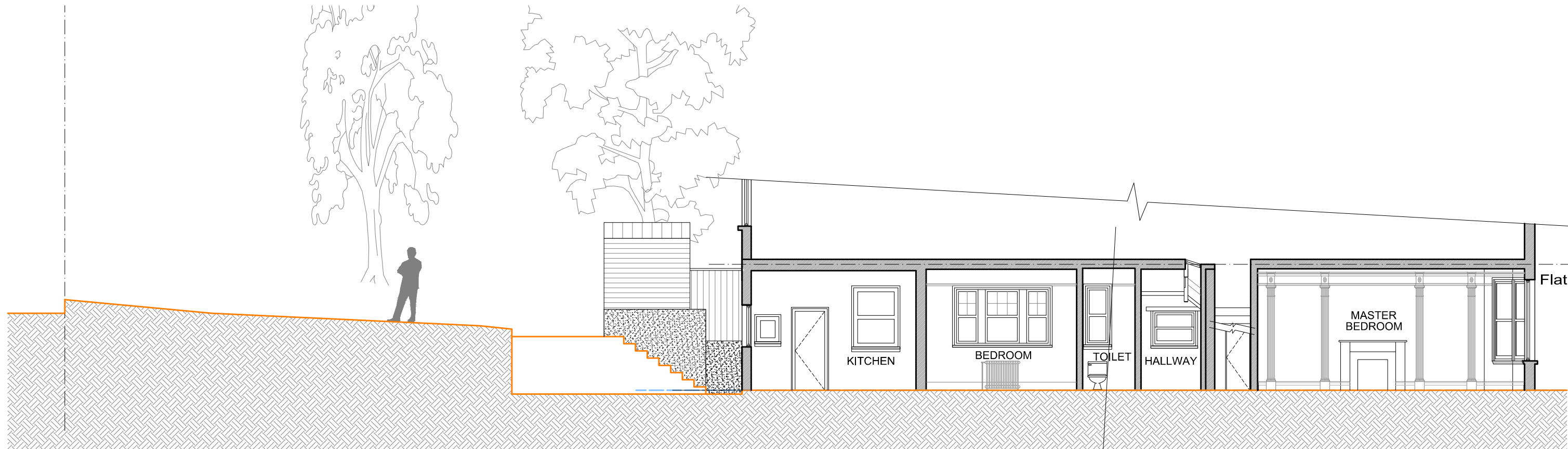

PROPOSED SECTION B-B'

ONLY FLAT 1, 14 FERNCROFT AVENUE HAS BEEN SURVEYED BY THiiNK DESIGN. ALL CONTEXT BUILDINGS ARE INDICATIVE ONLY

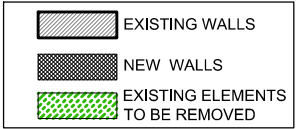

THiiNK Design

www.thiinkdesign.com

©

Cumberland Lodge, 17 Grove Crescent, Kingston Upon Thames, KT1 2DD - Tel: 020 8547 0234- E-mail : thiink@btinternet.com

THE THOMPSON'S 2 PROJECT

© All rights reserved 2016

Address: FLAT 1, 14 FERNCROFT AVENUE, NW3 7PH

Drawing: PROPOSED SECTIONS A-A' & B-B'

Scale: 1:100 @ A3

Date: 11/02/2016

Drawn: FBG

Rev:

No P-PP 04/04

File: Planning

Council: Camden

INDICATIVE ONLY - PLANNING PERMISSION PURPOSES ONLY

1:100 0 1m 2m 3m 4m 5m 6m 7m 8m 9m 10m

NOTES

- THiiNK! Design take no responsibility for any dimensions obtained by scaling from this drawing. If no dimension is shown the recipient must ascertain the dimension specifically from the designers or by site measurement and may not rely upon this drawing.

- These plans are not to be used for construction purposes, they are for planning purposes only.

Once planning permission is granted, detailed drawings will be provided to the appointed main building contractor, manufactures, supplies and all professional services providers.

- This drawing is the property of THiiNK! Design. Copy right is reserved by them and the drawing is issued on the condition that is not copied, reproduced or retained without written consent.