

	YES	NO
LISTED		X
CONSERVATION	X	
LL CONSENT		X

CLIENT:

Williams & Glyn

PROJECT TITLE:

Williams & Glyn - London Camden Town - External Signage

REVISION HISTORY:

REV	RA	RB	RC	RD	
DATE	29.10.15	18.12.15	08.01.16	12.02.16	
INITIALS	SB	ET	SB	SAB	
colours shown are purely representative, please match to colour references only !			NOTE: All dimensions are in millimetres u.s.o. and are approximate only.		



Sandfield Close
Moulton Park
Northampton
United Kingdom
NN3 6EU

Tel: +44 (0)1604 790000
Fax: +44 (0)1604 790190
Email: info@hawes.co.uk
Web: www.hawes.co.uk

OPEN
HERE

SITE LOCATION PLAN

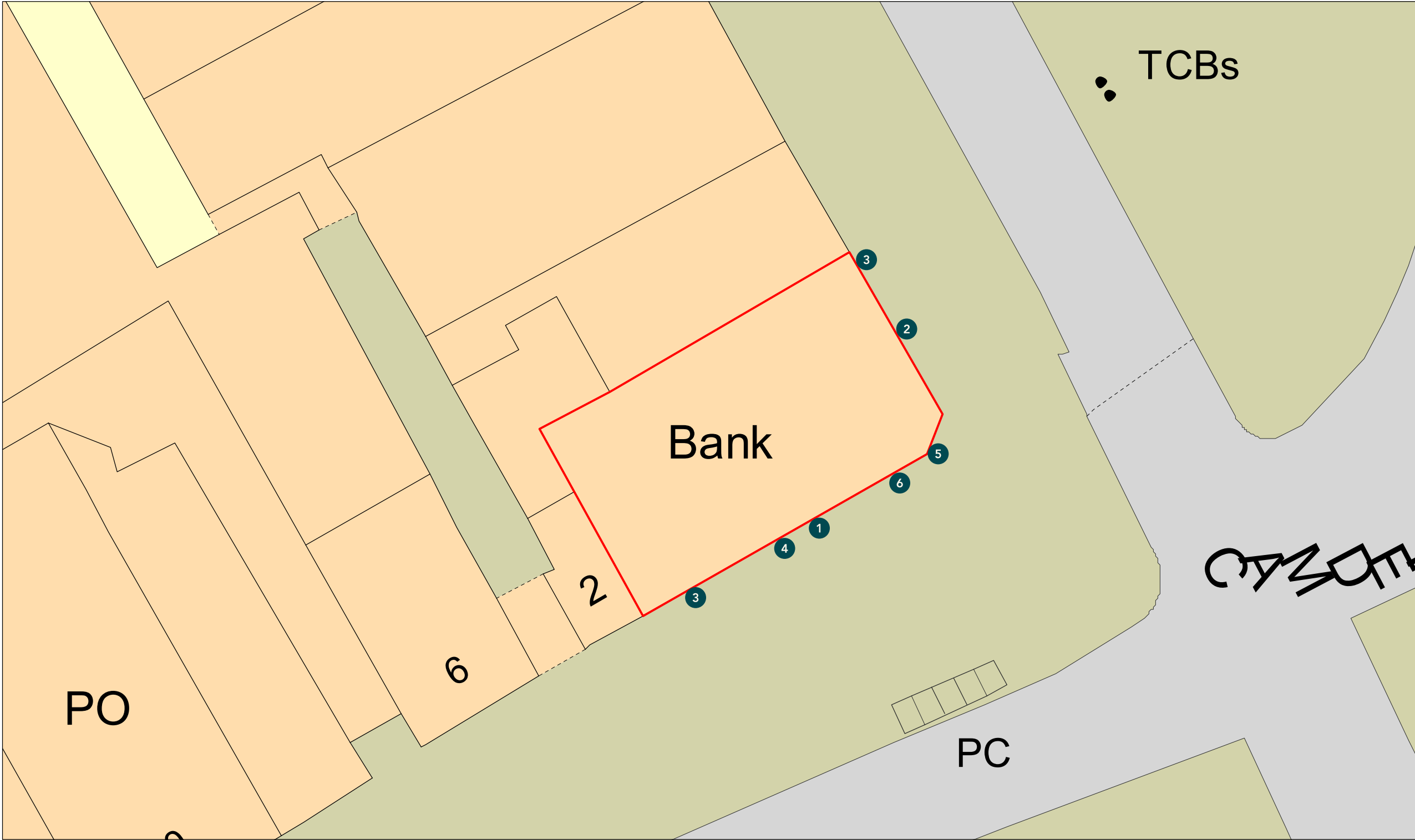

ELEVATIONS

EXISTING

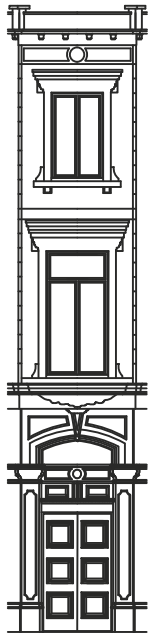

PROPOSED

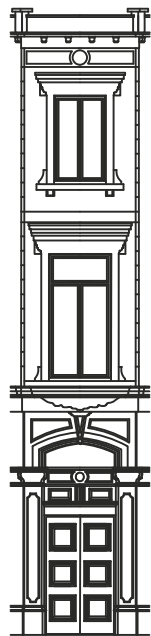
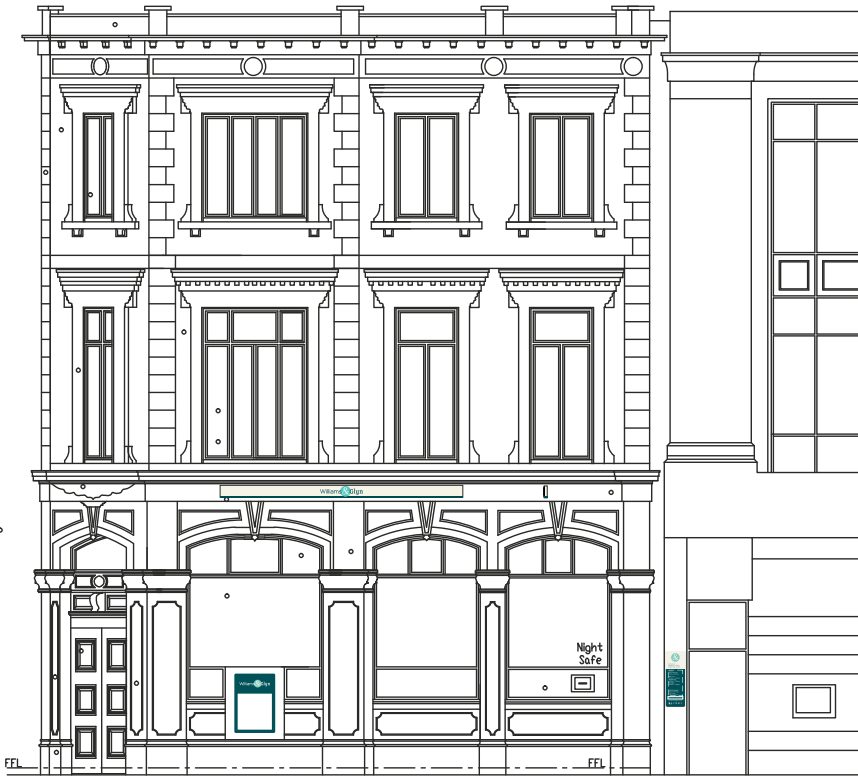
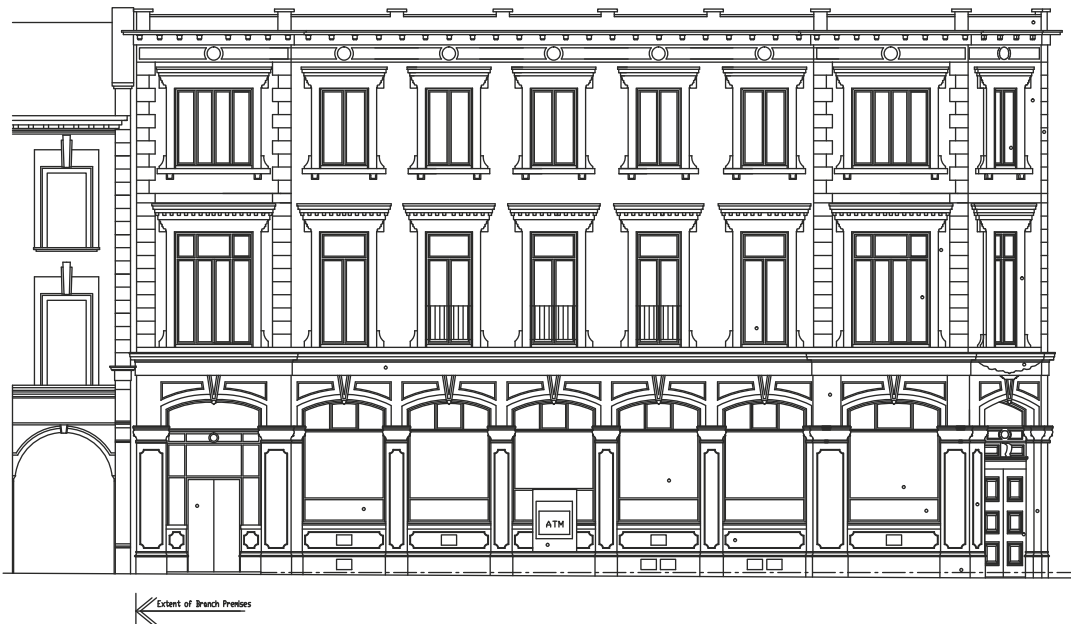

INT - ILLUMINATED FASCIA



EXISTING



PROPOSED

- CREAM: CMYK 0/0/8/6
OTHER: RAL 110 92 05 (satin)
 - LIGHT GREEN: CMYK 52/0/32/0
OTHER: RAL 6027 (satin)
 - DARK GREEN: CMYK 100/52/58/32
OTHER: RAL 6004 (satin)
 - WHITE: CMYK 0/0/0/0
OTHER: RAL 9016 (satin) / PERSPEX OPAL 050
 - STONE GREY: CMYK 20/10/20/40
OTHER: RAL 7030 (satin)
- FONTS: Gotham Med (Sample TEXT 1234)
Gotham Book (Sample TEXT 1234)
**All fonts to have -7% character spacing applied*

1 SIGN SPECIFICATION

Fascia panel to be 3mm folded aluminium powder coated cream @ 2900mm lengths, dark green line to be powder coated to face, underside and side returns. Roundel to be non-illuminated 5mm thick aluminium powder coated light green with raised pushed through ampersand. "s" and "G" letters to be raised pushed through roundel and fascia panel with remaining word marque letters to be raised pushed through fascia panel. Ampersand to be both edge and face illuminated, letters to be edge illuminated with dark green vinyl to face. Logo and letters to be positioned centrally on the fascia panel.

QUANTITY - 1

STATUS (X) Issue (!) Take Note (✓) Passed



INT - ILLUMINATED FASCIA



EXISTING

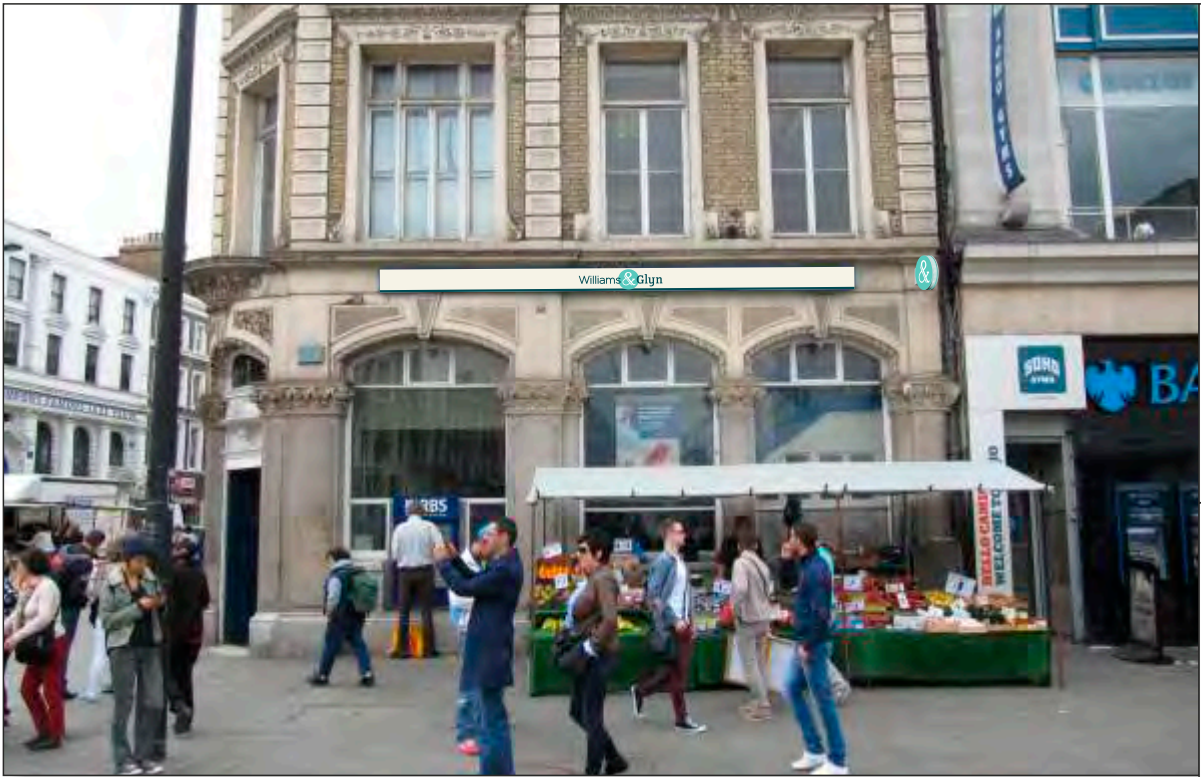

PROPOSED

- CREAM: CMYK 0/0/8/6
OTHER: RAL 110 92 05 (satin)
 - LIGHT GREEN: CMYK 52/0/32/0
OTHER: RAL 6027 (satin)
 - DARK GREEN: CMYK 100/52/58/32
OTHER: RAL 6004 (satin)
 - WHITE: CMYK 0/0/0/0
OTHER: RAL 9016 (satin) / PERSPEX OPAL 050
 - STONE GREY: CMYK 20/10/20/40
OTHER: RAL 7030 (satin)
- FONTS: Gotham Med (Sample TEXT 1234)
Gotham Book (Sample TEXT 1234)
**All fonts to have -7% character spacing applied*

2 SIGN SPECIFICATION

Fascia panel to be 3mm folded aluminium powder coated cream @ 2900mm lengths, dark green line to be powder coated to face, underside and side returns. Roundel to be non-illuminated 5mm thick aluminium powder coated light green with raised pushed through ampersand. "s" and "G" letters to be raised pushed through roundel and fascia panel with remaining word marque letters to be raised pushed through fascia panel. Ampersand to be both edge and face illuminated, letters to be edge illuminated with dark green vinyl to face. Logo and letters to be positioned centrally on the fascia panel.

QUANTITY - 1

STATUS (X) Issue (!) Take Note (✓) Passed



INT - ILLUMINATED PROJECTION SIGN - 600MM



EXISTING



PROPOSED

- CREAM: CMYK 0/0/8/6
OTHER: RAL 110 92 05 (satin)
- LIGHT GREEN: CMYK 52/0/32/0
OTHER: RAL 6027 (satin)
- DARK GREEN: CMYK 100/52/58/32
OTHER: RAL 6004 (satin)
- WHITE: CMYK 0/0/0/0
OTHER: RAL 9016 (satin) / PERSPEX OPAL 050
- Font 1

Gotham Med (Sample TEXT 1234)
- Font 2

Gotham Book (Sample TEXT 1234)
- *All fonts to have -7% character spacing applied

3 SIGN SPECIFICATION

Internally illuminated projection sign. Face panel to be constructed from aluminium with raised pushed through ampersand. Inner rim of sign and bracket constructed from mild steel powder coated cream. Bracket sleeve folded from single aluminium sheet powder coated cream. The projecting sign can be fascia or wall mounted on the left or right and should be positioned where most visible or above the ATM. Fascia mounted is the preference. If it is not possible to fascia mount the projecting sign then it should be wall mounted in a suitable location above.

QUANTITY - 1

STATUS (X) Issue (!) Take Note (✓) Passed

W&G-ES1.10-A
Ø600mm Projecting Sign

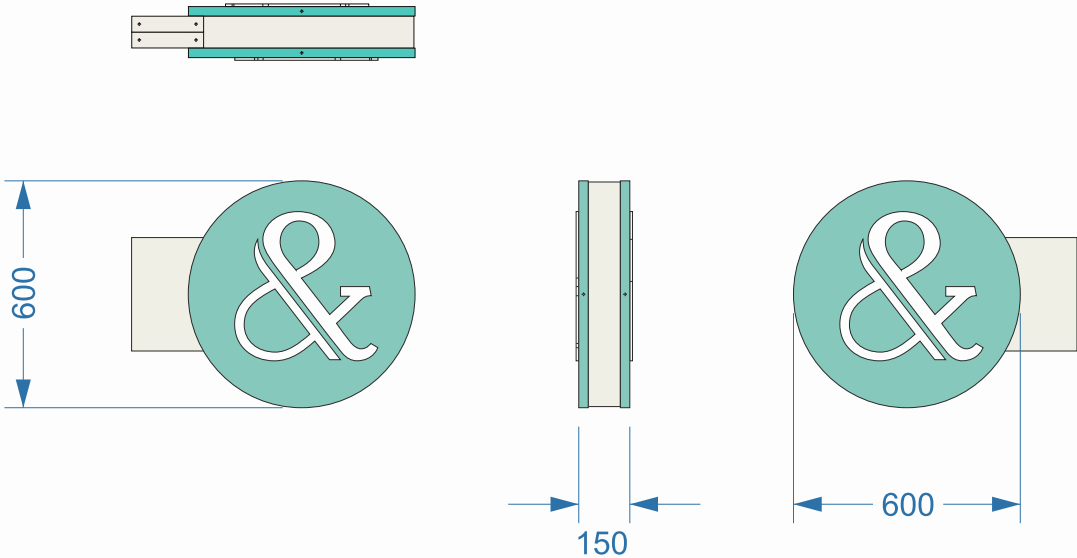

INT - ILLUMINATED PROJECTION SIGN - 600MM



EXISTING



PROPOSED

- CREAM: CMYK 0/0/8/6
OTHER: RAL 110 92 05 (satin)
- LIGHT GREEN: CMYK 52/0/32/0
OTHER: RAL 6027 (satin)
- DARK GREEN: CMYK 100/52/58/32
OTHER: RAL 6004 (satin)
- WHITE: CMYK 0/0/0/0
OTHER: RAL 9016 (satin) / PERSPEX OPAL 050
- Font 1

Gotham Med (Sample TEXT 1234)
- Font 2

Gotham Book (Sample TEXT 1234)
- *All fonts to have -7% character spacing applied

3 SIGN SPECIFICATION

Internally illuminated projection sign. Face panel to be constructed from aluminium with raised pushed through ampersand. Inner rim of sign and bracket constructed from mild steel powder coated cream. Bracket sleeve folded from single aluminium sheet powder coated cream. The projecting sign can be fascia or wall mounted on the left or right and should be positioned where most visible or above the ATM. Fascia mounted is the preference. If it is not possible to fascia mount the projecting sign then it should be wall mounted in a suitable location above.

QUANTITY - 1

STATUS (X) Issue (!) Take Note (✓) Passed

W&G-ES1.10-A
Ø600mm Projecting Sign

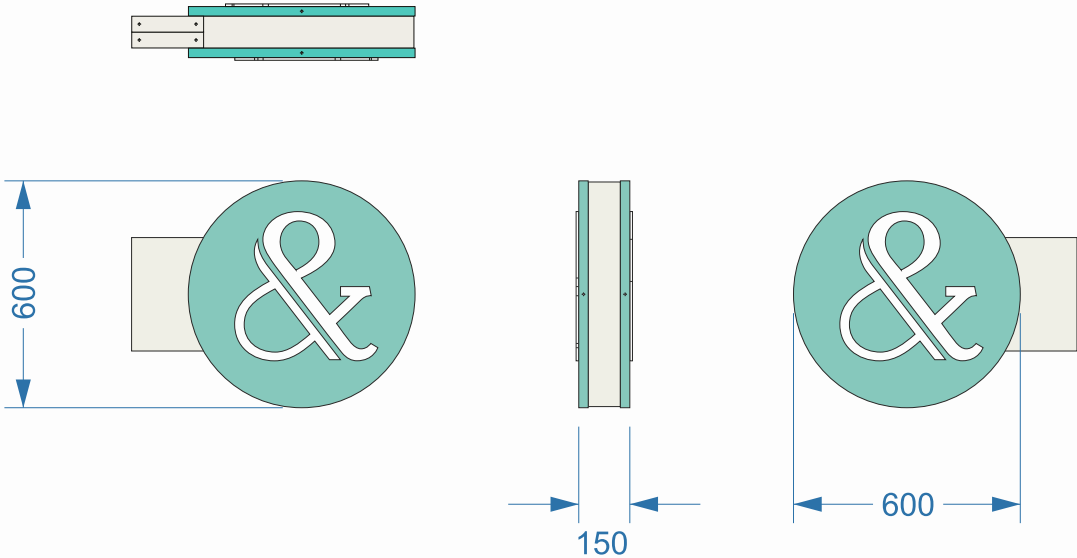

MONTAGE - ATM SURROUND



EXISTING



PROPOSED

W&G-ES1.24-C
5886 LHC - 875x1344.1mm (735x870.6mm aperture)



- CREAM: CMYK 0/0/8/6
OTHER: RAL 110 92 05 (satin)
- LIGHT GREEN: CMYK 52/0/32/0
OTHER: RAL 6027 (satin)
- DARK GREEN: CMYK 100/52/58/32
OTHER: RAL 6004 (satin)
- WHITE: CMYK 0/0/0/0
OTHER: RAL 9016 (satin) / PERSPEX OPAL 050

FONTS:
 Gotham Med (Sample TEXT 1234)
 Gotham Book (Sample TEXT 1234)
**All fonts to have -7% character spacing applied*

4 SIGN SPECIFICATION

Standard raised aluminium outer surround powder coated light green.
 If site requirements mean that the standard cladding cannot be deployed, flat aluminium panels powder coated light green or vinyl options are available.

 The ATM bezel should always finish flush with or protrude beyond the face of the surround. If the ATM bezel sits recessed it should be brought forward to sit flush.

QUANTITY - 1

STATUS (X) Issue (!) Take Note (✓) Passed

WELCOME SIGN - ACRYLIC PANEL



EXISTING

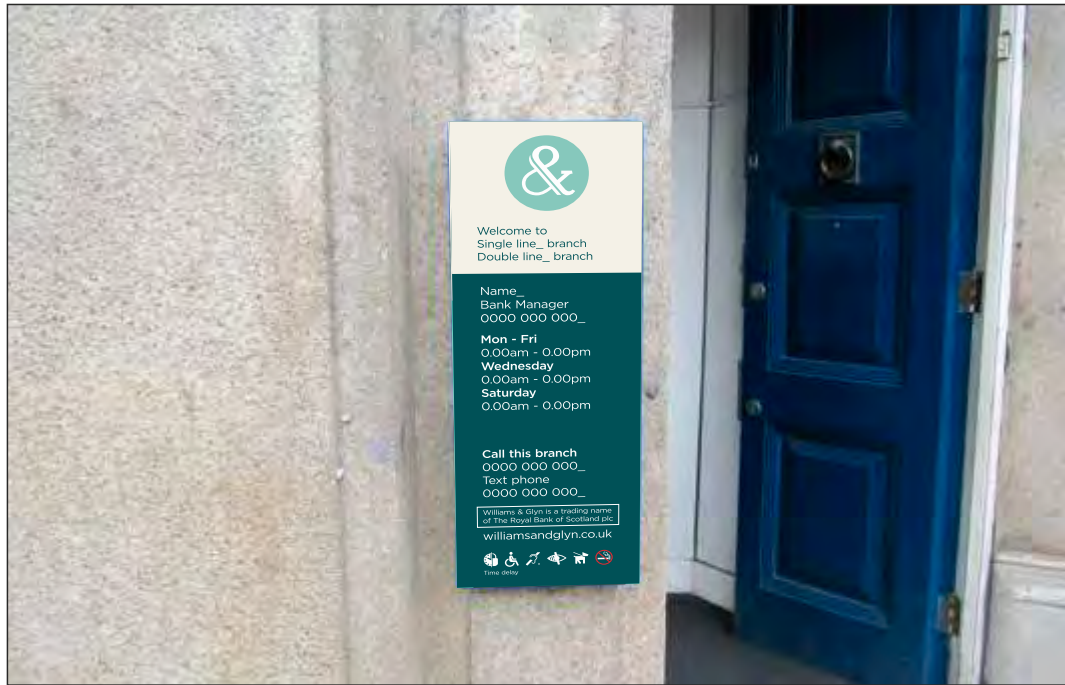

PROPOSED

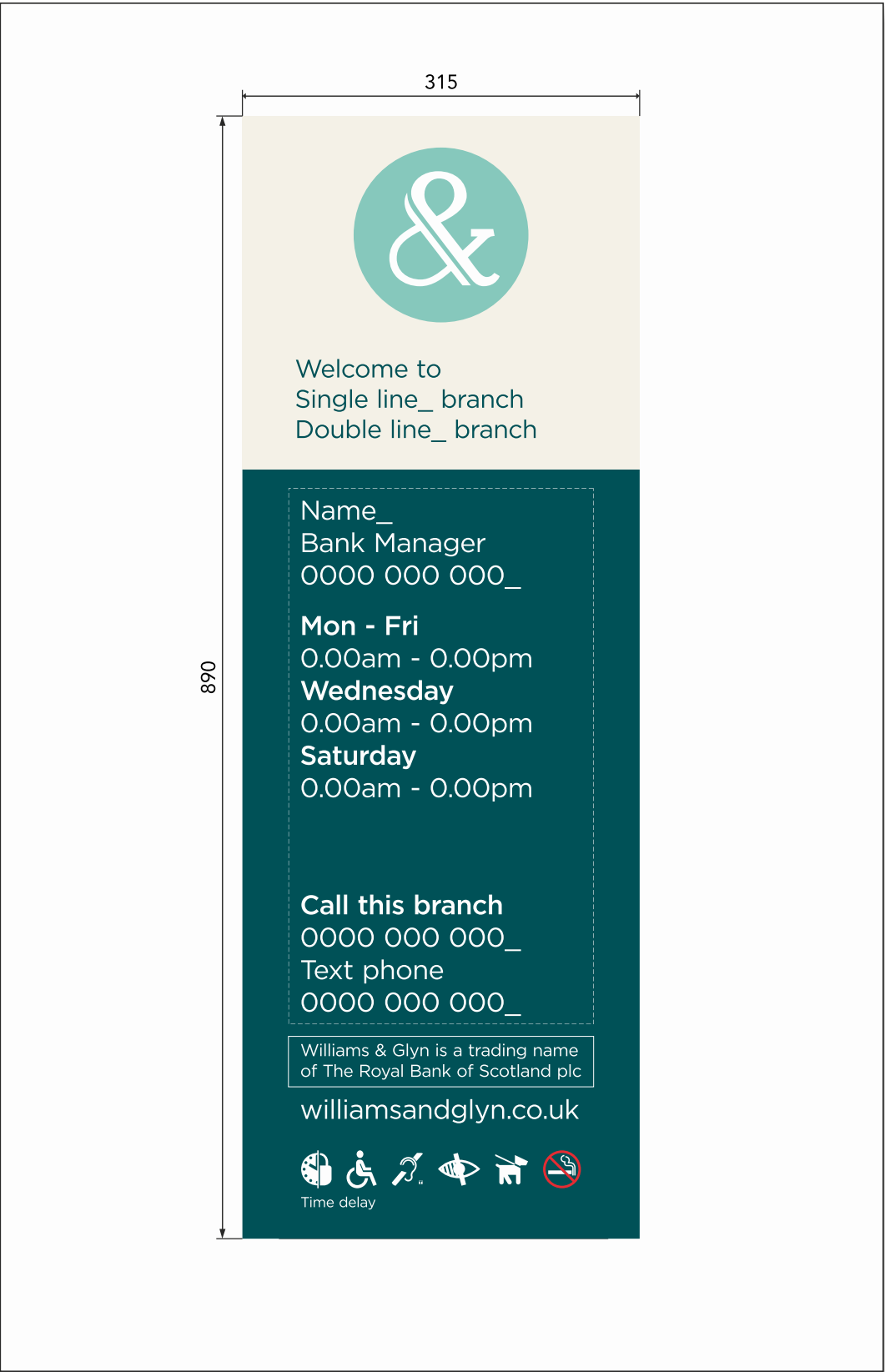

CREAM: CMYK 0/0/8/6
OTHER: RAL 110 92 05 (satin)

LIGHT GREEN: CMYK 52/0/32/0
OTHER: RAL 6027 (satin)

DARK GREEN: CMYK 100/52/58/32
OTHER: RAL 6004 (satin)

WHITE: CMYK 0/0/0/0
OTHER: RAL 9016 (satin) / PERSPEX OPAL 050

RED: CMYK 0/95/85/0
OTHER:

Fonts: Gotham Med (Sample TEXT 1234)
Gotham Book (Sample TEXT 1234)
**All fonts to have -7% character spacing applied*

5

SIGN SPECIFICATION

The standard Welcome Sign with insert (wall mounted) is the proffered option for ease of making changes to the content. Clear acrylic face panel reverse decorated with digitally printed graphic, printed (in reverse) on to optically clear 3M Clear View Graphic Film IJ 8150 backed with white vinyl, aperture cut away to leave viewing portal for insert. Face panel mounted on to clear acrylic insert track and mounted within backtray on keyhole fixing system. Backtray produced from aluminium powder coated dark green. Insert produced from thin polycarbonate with face applied digitally printed graphic on white vinyl, with matt laminate.

QUANTITY - 1

STATUS

(X) Issue (!) Take Note (✓) Passed

MONTAGE - CCTV SIGN - DTM VINYL





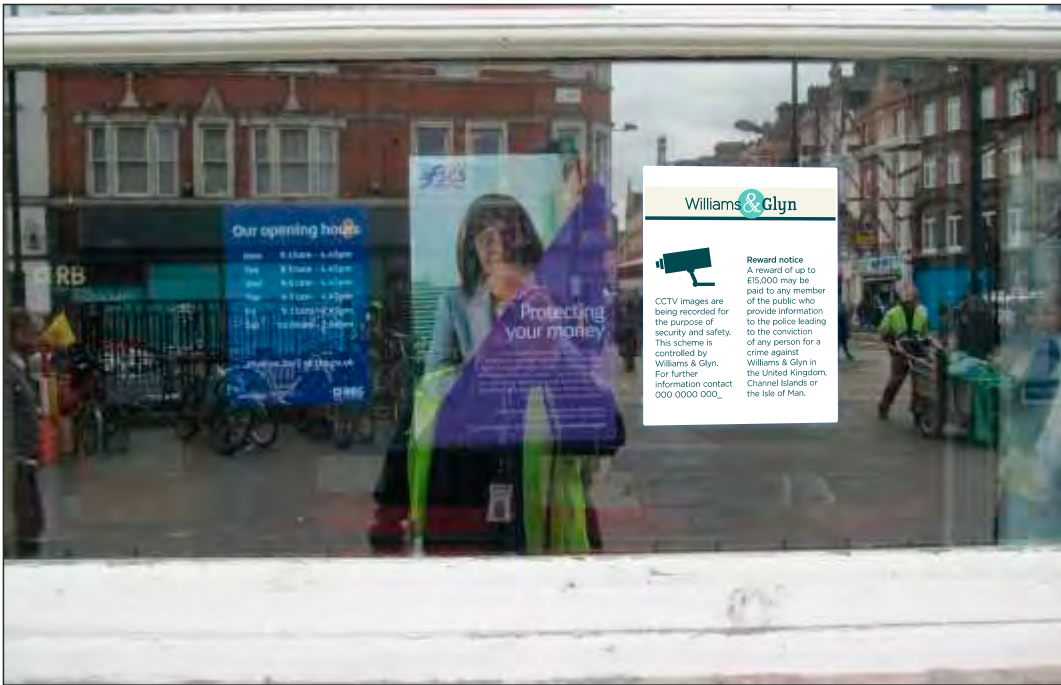

EXISTING

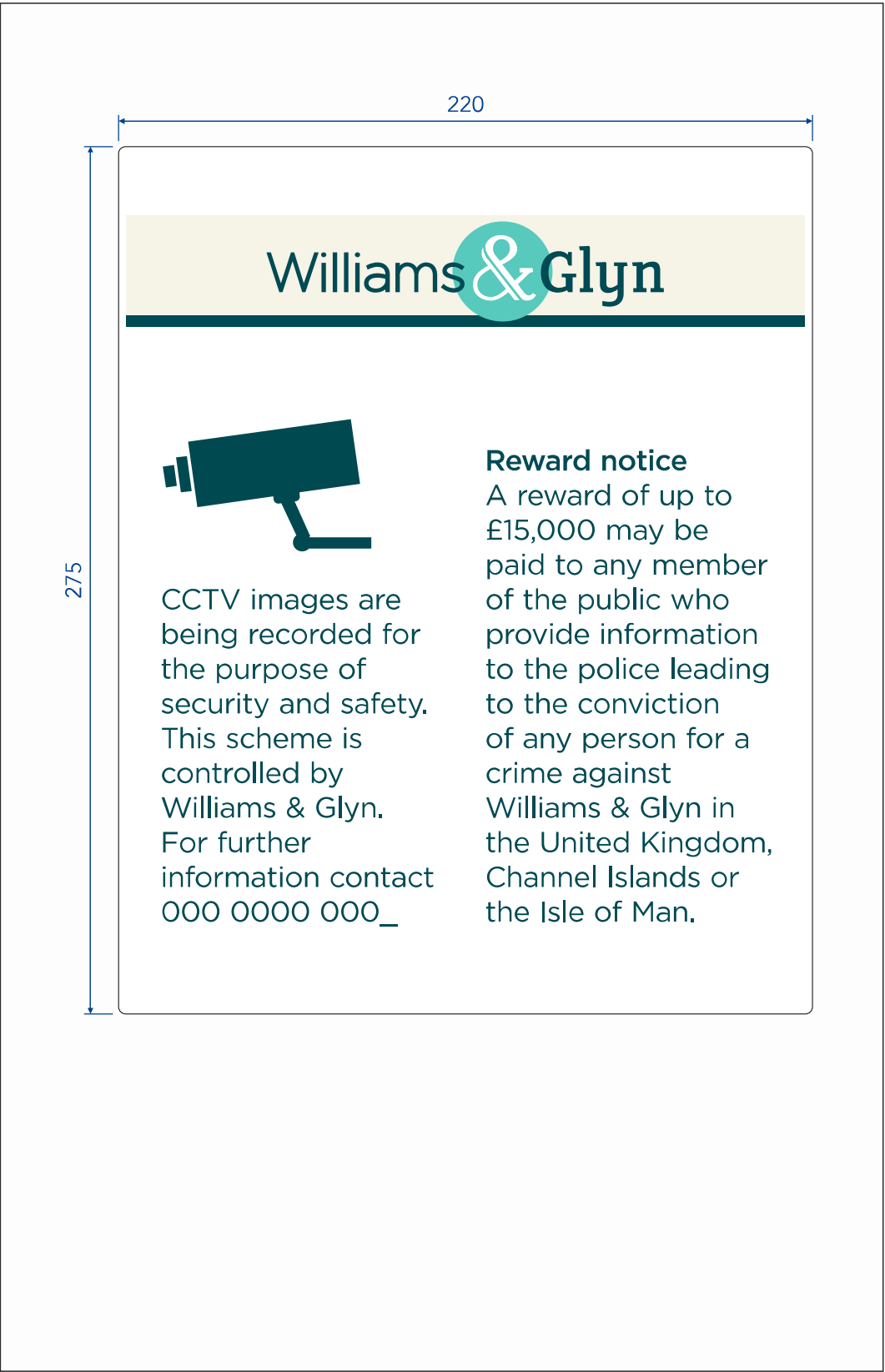

PROPOSED



	CREAM: CMYK 0/0/8/6 OTHER: RAL 110 92 05 (satin)
	LIGHT GREEN: CMYK 52/0/32/0 OTHER: RAL 6027 (satin)
	DARK GREEN: CMYK 100/52/58/32 OTHER: RAL 6004 (satin)
	WHITE: CMYK 0/0/0/0 OTHER: RAL 9016 (satin) / PERSPEX OPAL 050
FONTS: Gotham Med (Sample TEXT 1234) Gotham Book (Sample TEXT 1234) <i>*All fonts to have -7% character spacing applied</i>	

6 SIGN SPECIFICATION

Sign to be either (A) wall mounted shallow folded lid, powder coated white with screen printed logo and text, or (B) reverse applied digitally printed graphic (proffered option).

QUANTITY - 1

STATUS (X) Issue (!) Take Note (✓) Passed

SITE PHOTO'S - EXTERNALS



EXTERNAL
Left side of branch



EXTERNAL
Branch entrance



EXTERNAL
Right side of branch



EXTERNAL
Opposite the branch

SITE PHOTO'S - INTERNALS - Main contractor will need to replace/repair ceiling tiles.

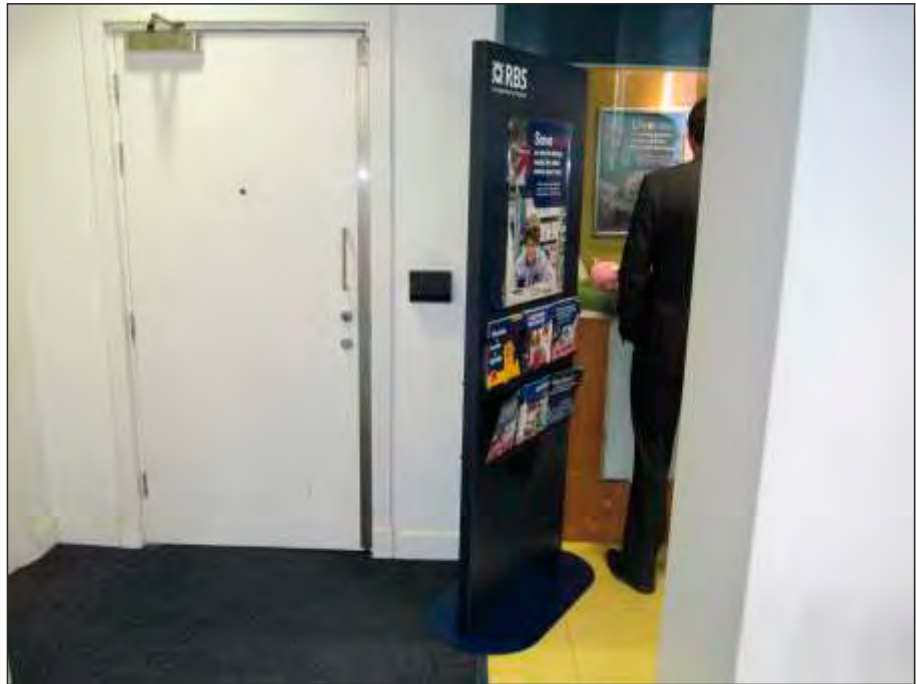

INTERNAL
Signs conform to old branding guidelines.



INTERNAL
Signs conform to old branding guidelines.



INTERNAL
Signs conform to old branding guidelines.



INTERNAL
Signs conform to old branding guidelines.



INTERNAL
Signs conform to old branding guidelines.



INTERNAL
Damaged ceiling tiles.