

New Door.
Frame not to match existing

1 **ELEVATION A**
Scale: 1:50

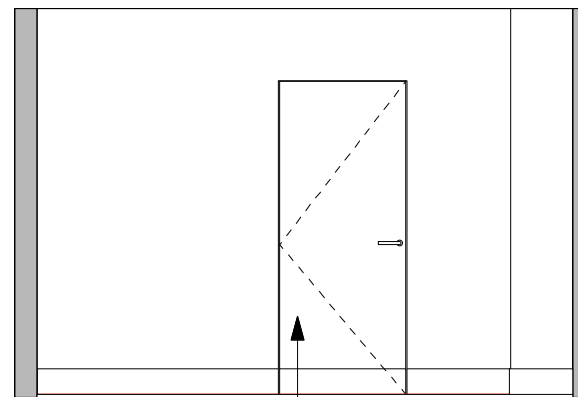

Jib Door

2 **ELEVATION B**
Scale: 1:50

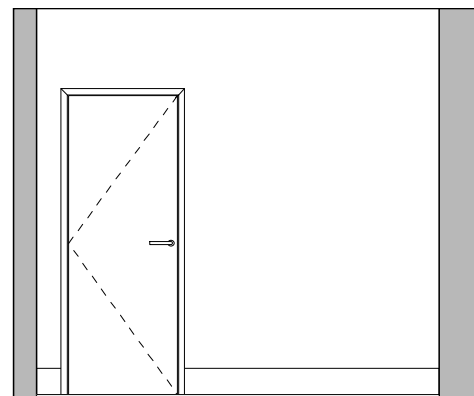

3 **ELEVATION C**
Scale: 1:50

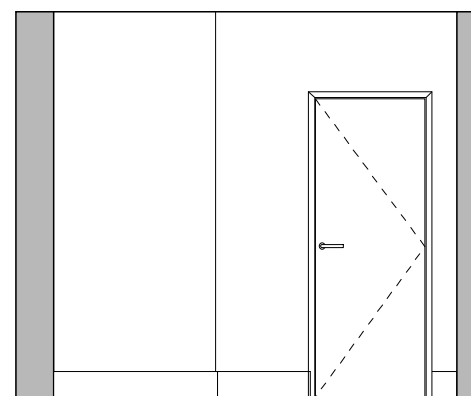

4 **ELEVATION D**
Scale: 1:50

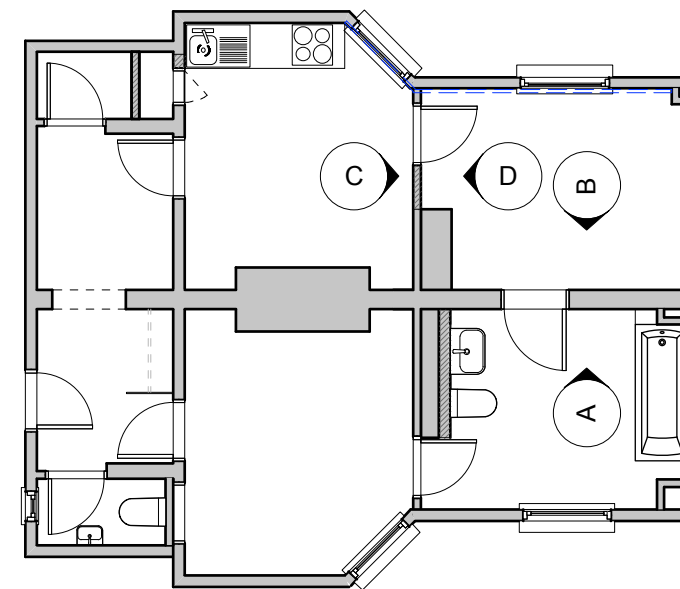

5 **Existing Location Plan**
Scale: 1:100

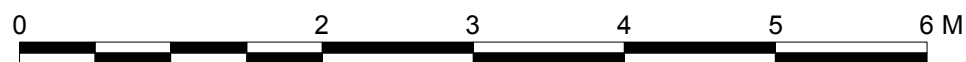

SETTING OUT

- DO NOT SCALE OFF THIS DRAWING, ALL SETTING OUT AND DIMENSIONS TO BE CHECKED ON SITE.
- ALL DRAWINGS SHOULD BE READ IN CONJUNCTION WITH ANY STANDARD DETAIL DRAWINGS AND SPECIFICATIONS OF WORKS.
- IT IS THE CONTRACTOR'S SOLE RESPONSIBILITY TO CARRY OUT SITE DIMENSION CHECKS AND PRODUCE RODS AT A MINIMUM SCALE OF 1:20 FOR SIGN OFF BY CWI.

FINISHES SCHEDULES

- REFER TO CURRENT FINISHES SCHEDULE FOR SPECIFICATIONS

INTELLECTUAL PROPERTY RIGHTS ("IPR")

- ANY IPR WHICH EXIST IN THIS DRAWING AND/OR ASSOCIATED DOCUMENTATION BELONG TO CATHERINE WHITE INTERIORS AND ARE HEREBY ASSERTED.
- CATHERINE WHITE INTERIORS WILL NOT BE RESPONSIBLE FOR ANY ALTERATIONS MADE TO THIS DRAWING.
- ANY ALTERATIONS MUST BE NOTIFIED TO CATHERINE WHITE INTERIORS AND A RECORD MUST BE KEPT.

REVISIONS:

A	Jib door as opposed to framed door. Door to Bedroom 2 to remain in original position.	04/02/16
B	Door Annotation Updated in Elevation A	08/02/16

CLIENT NAME:
Thomas Allason

PROJECT TITLE:
Brittania

SITE ADDRESS:
Flat 23 Derby Lodge
Brittania Street
London WC1X

DRAWING TITLE:
Proposed Elevations

DRAWING No: CWI_16_06	REVISION: B	SCALE @ A3: 1:50
--------------------------	----------------	---------------------

DATE: 04/01/2016	DRAWN BY: CW	CHECKED BY: CW
---------------------	-----------------	-------------------

STATUS:
FOR PLANNING

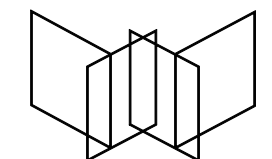

CATHERINE WHITE INTERIORS

Studio C109, 89a Shacklewell Lane, London E8 2EB UK
T: +44 (0) 7891 786 167 W: catherinewhiteinteriors.com
Copyright © 2016 Catherine White Design Limited.
All rights reserved