

**SITE SECTION EXISTING** (LOOKING NORTH)  
SCALE 1:50

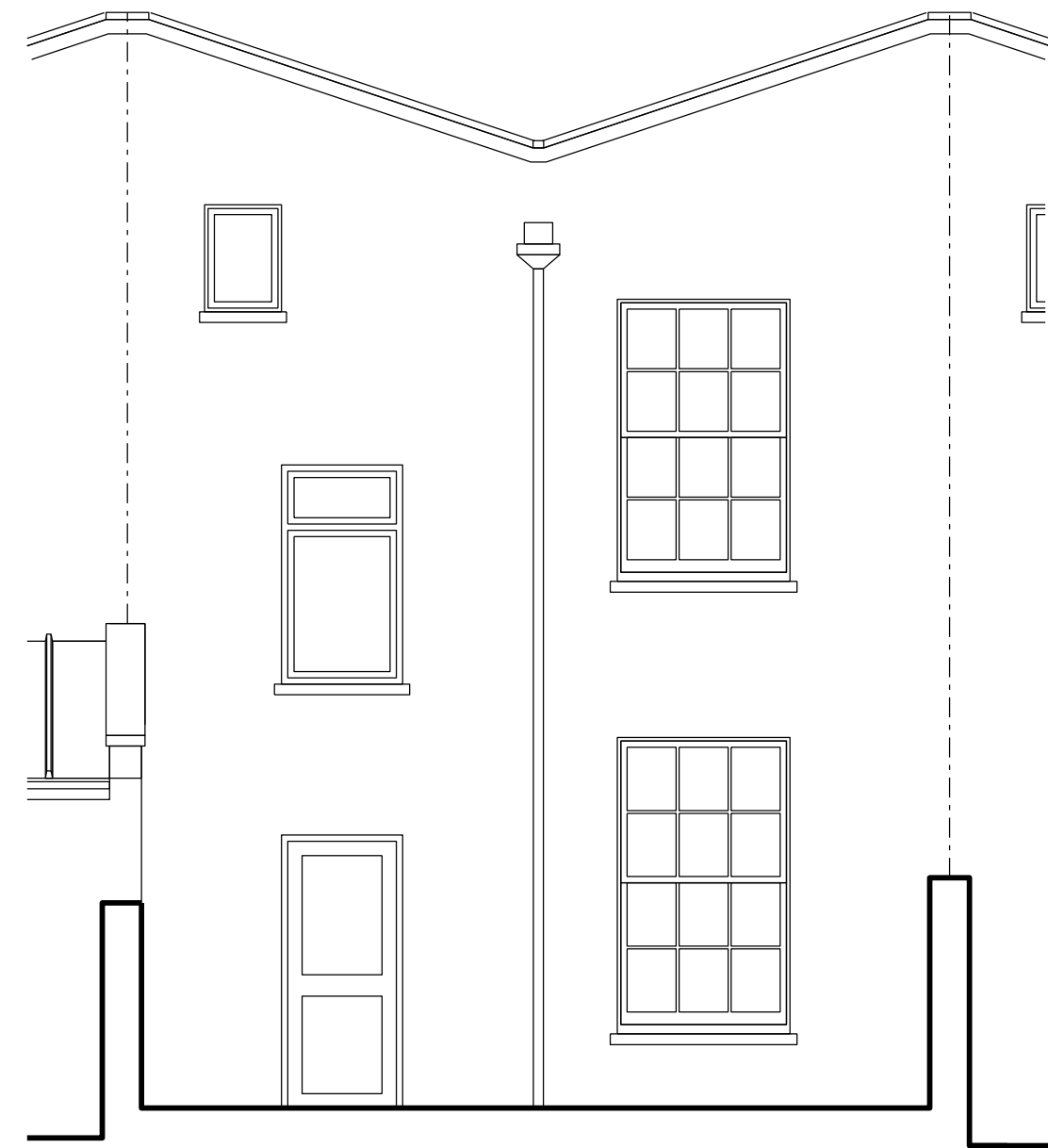

**REAR ELEVATION EXISTING**  
SCALE 1:50

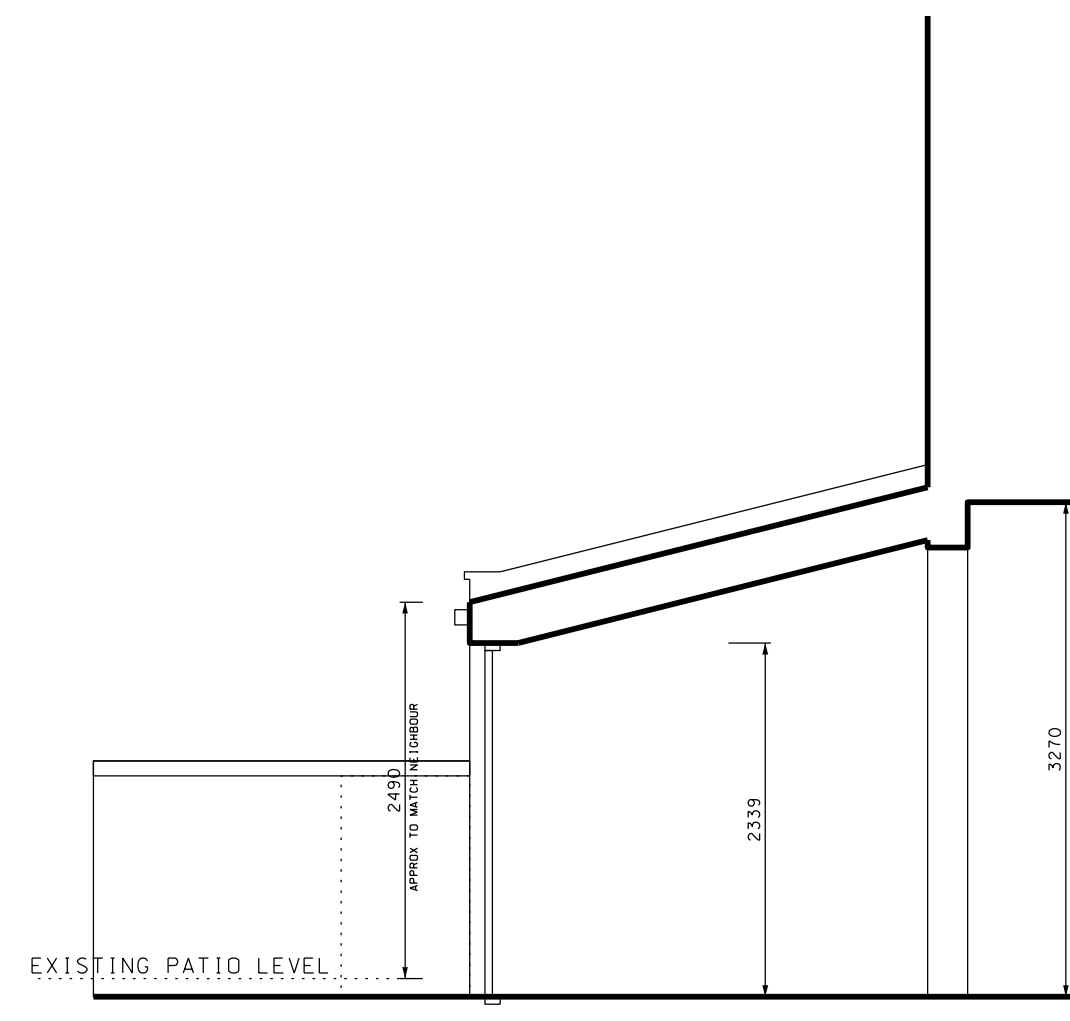

**SITE SECTION PROPOSED** (LOOKING NORTH)  
SCALE 1:50

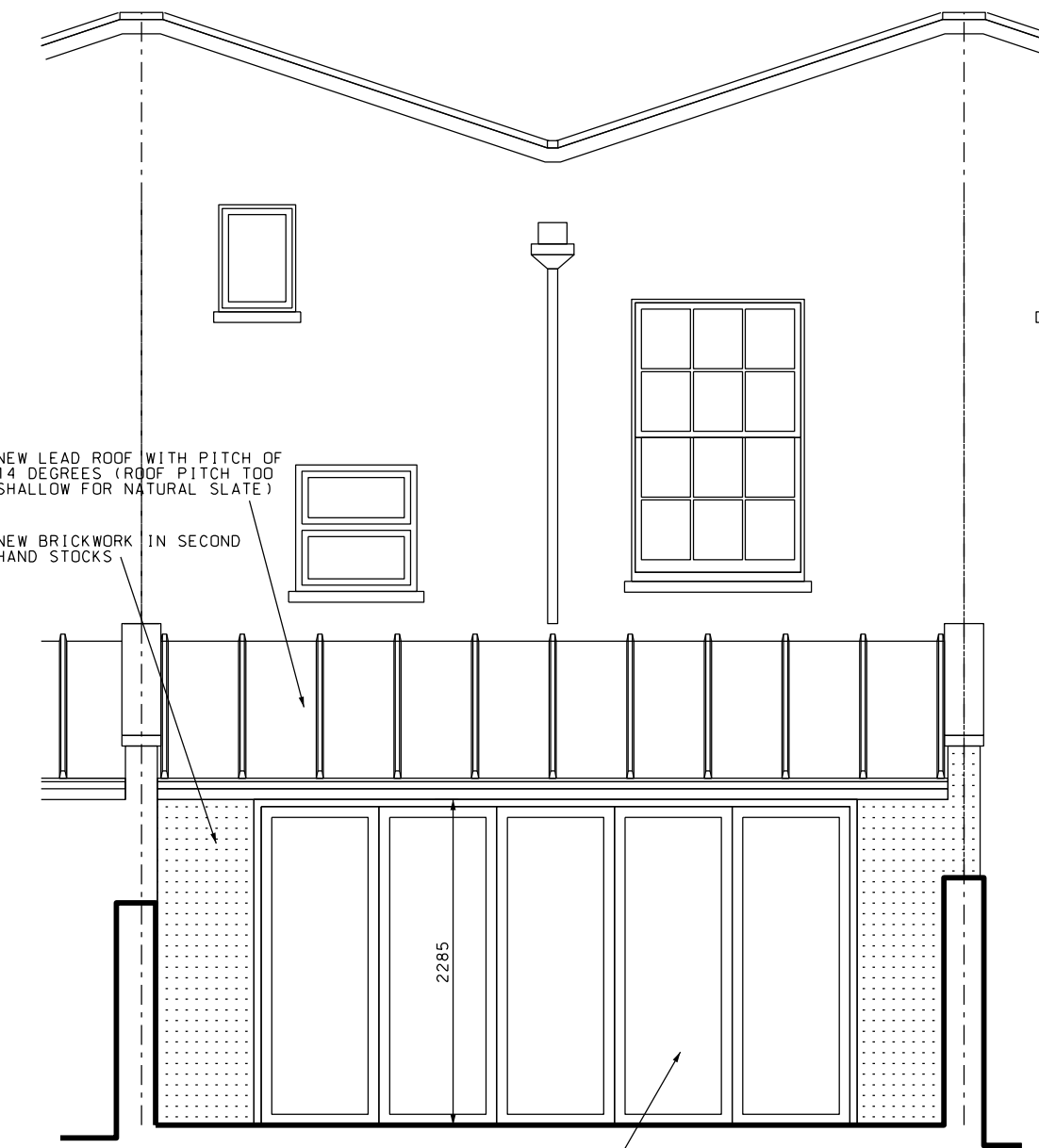

**REAR ELEVATION PROPOSED**  
SCALE 1:50



**SITE LOCATION PLAN**  
SCALE 1:1250

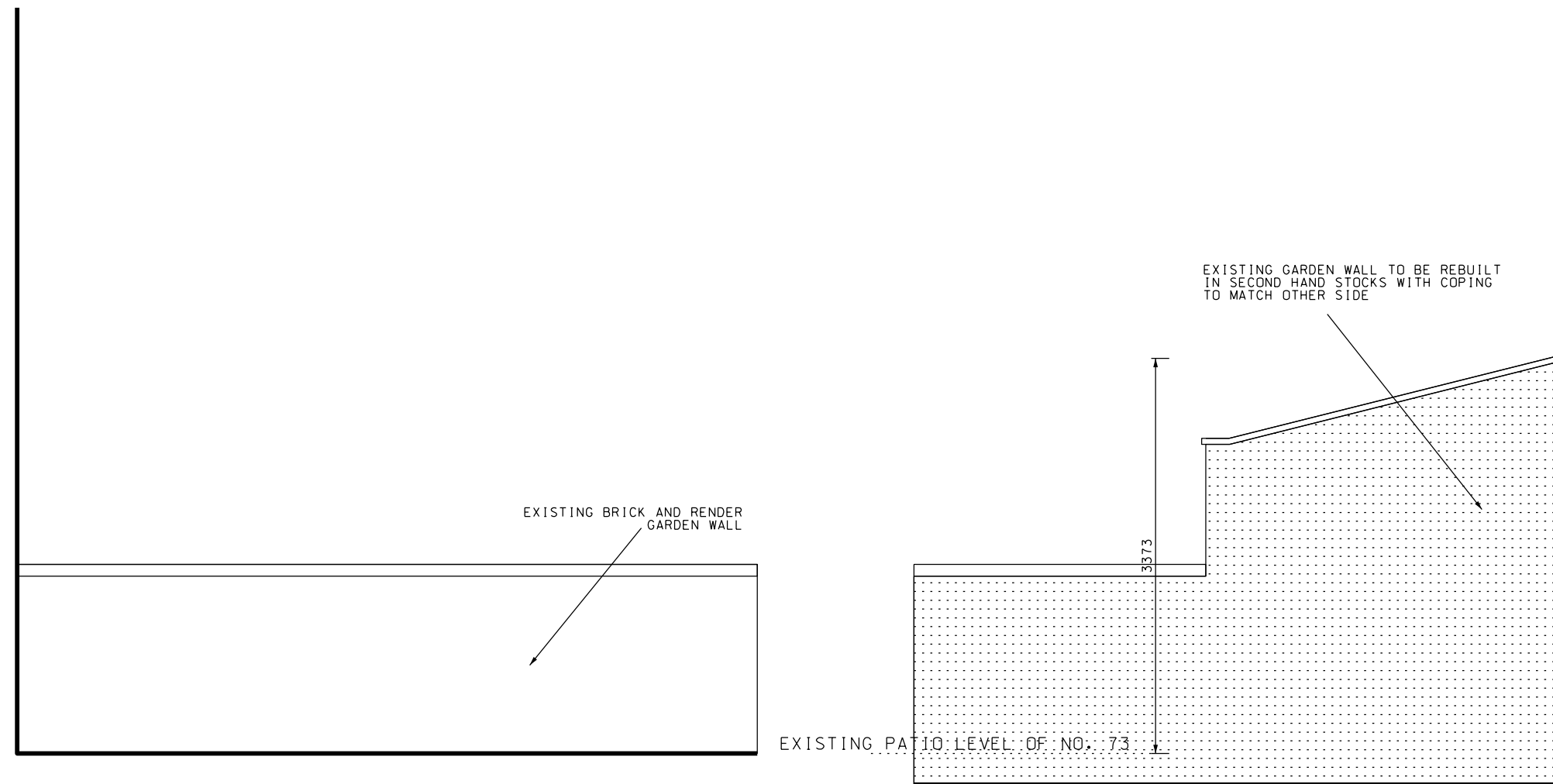
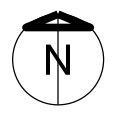

**SITE SECTION EXISTING** (LOOKING SOUTH)  
SCALE 1:50

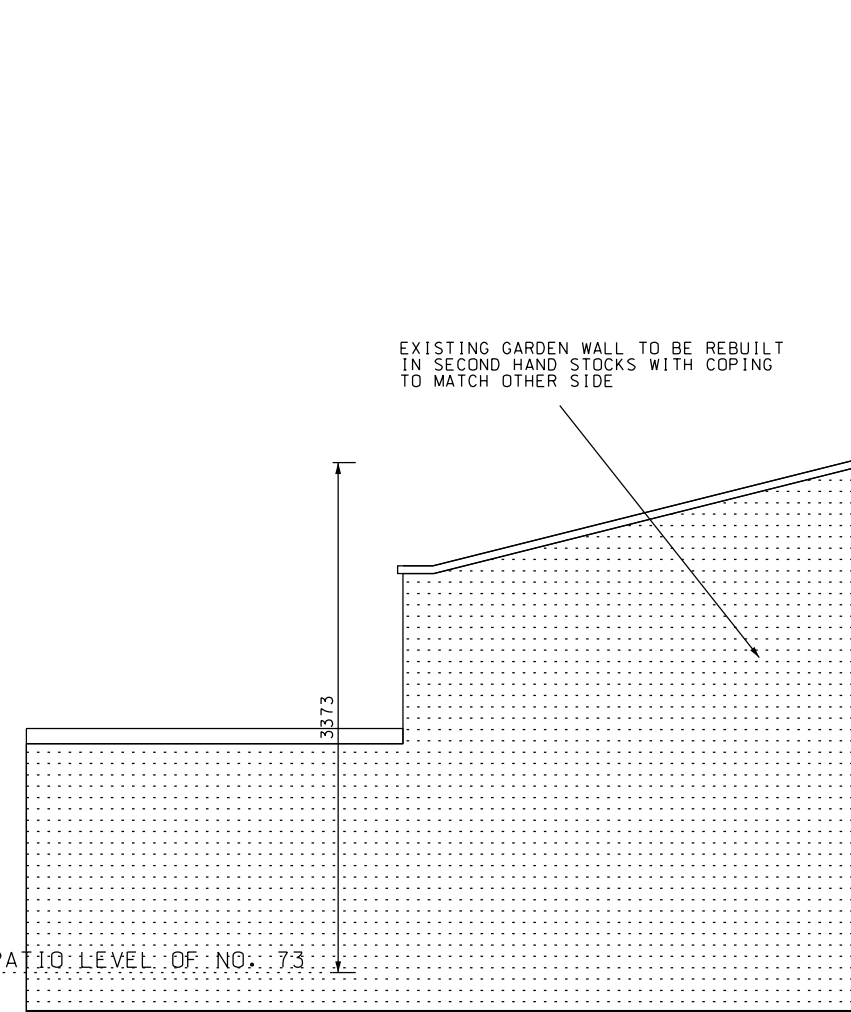

**SOUTH ELEVATION PROPOSED** (LOOKING NORTH FROM GARDEN OF NO. 71)  
SCALE 1:50

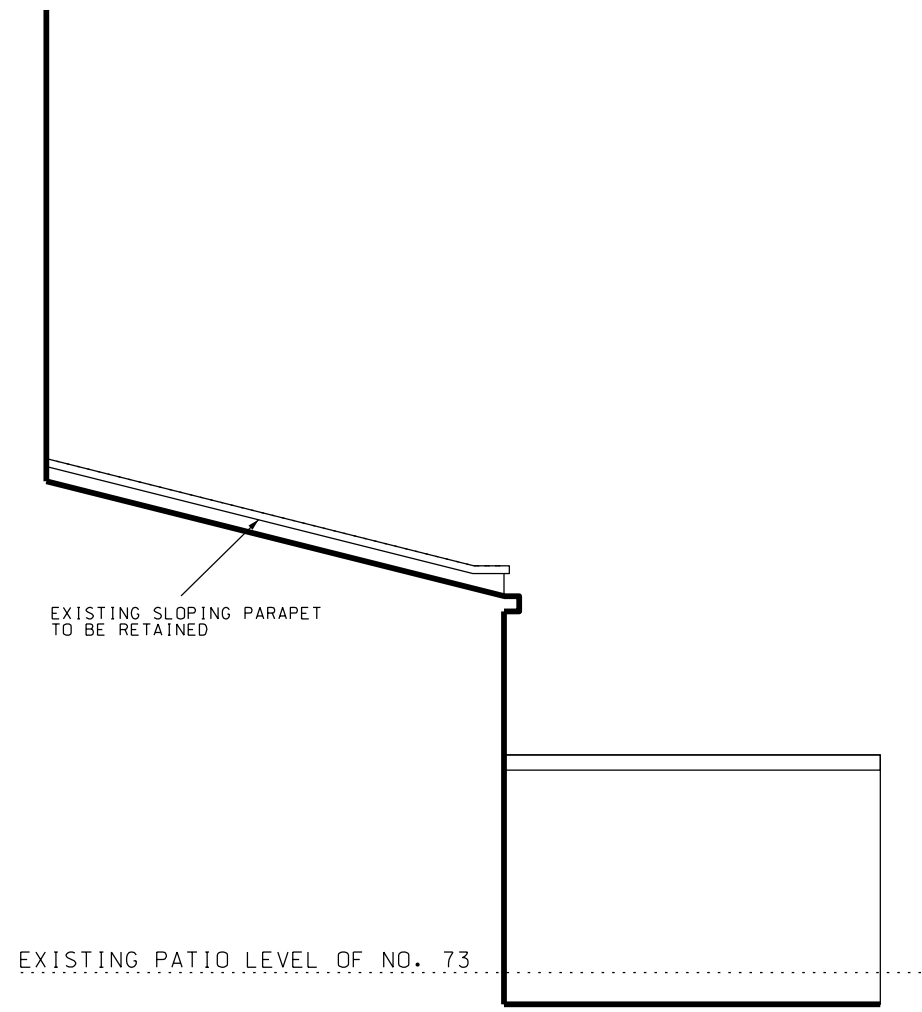

**NORTH ELEVATION PROPOSED** (LOOKING SOUTH FROM GARDEN OF NO. 75)  
SCALE 1:50



**BLOCK PLAN**  
SCALE 1:200

REV A - ROOF CHANGED TO LEAN-TO - 11.02.16

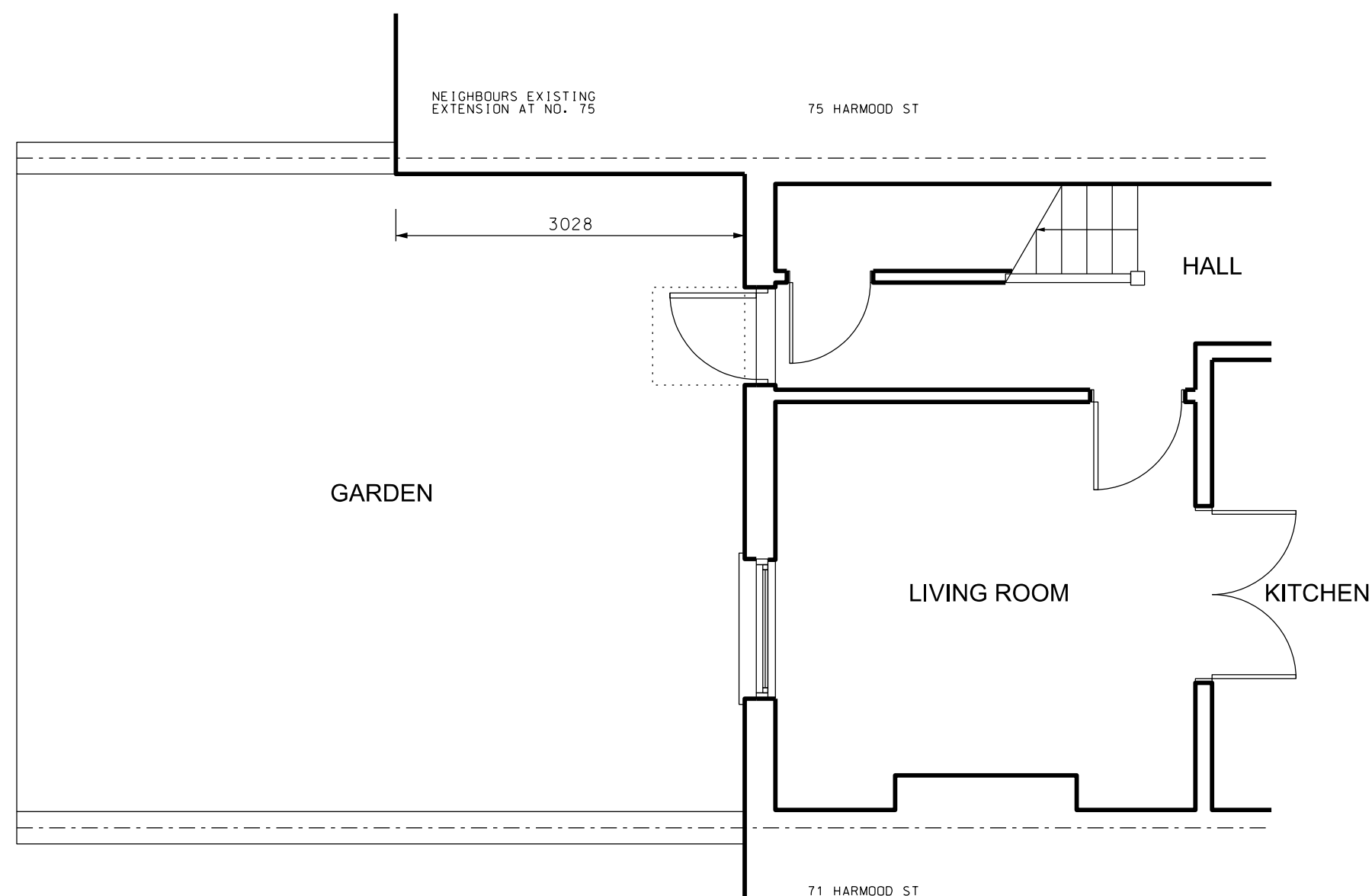

**GROUND FLOOR PLAN EXISTING**  
SCALE 1:50

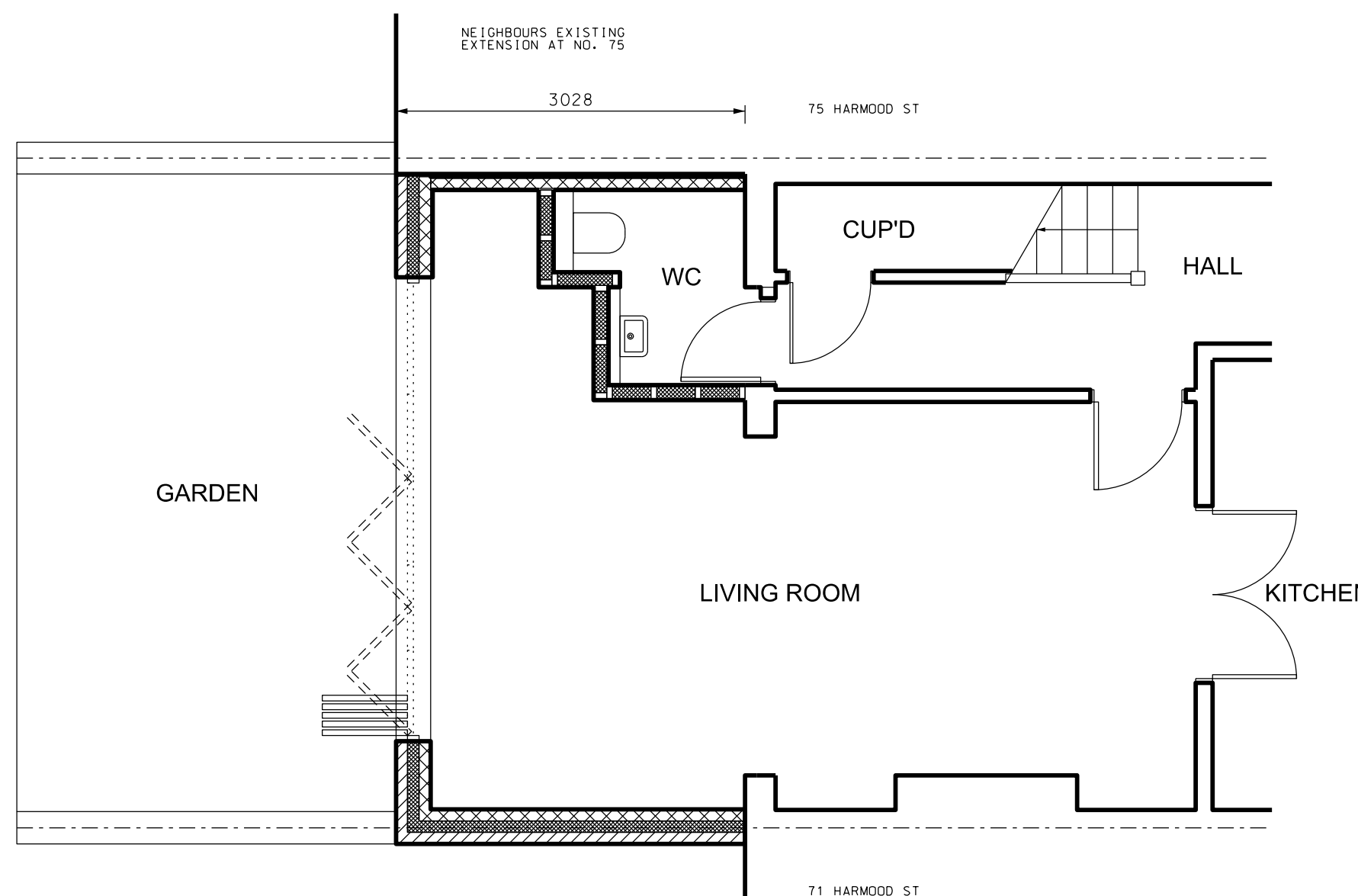

**GROUND FLOOR PLAN PROPOSED**  
SCALE 1:50



**KIRKHAM SHEIDOW ARCHITECTS**

38 SWAN STREET BOXFORD SUBBURY  
SUFFOLK CO10 5NZ  
TEL 01787 211670  
MOBILE 07976 298123  
e-mail ks.a@btinternet.com

PROJECT  
73 HARMOOD STREET  
CAMDEN  
LONDON NW1 8DT

TITLE  
PROPOSED SINGLE STOREY REAR EXTENSION

SCALE 1:50, 1:200 & 1:1250

DATE DECEMBER 2015

NUMBER 1524 / 01 A