

	YES	NO
LISTED		X
CONSERVATION	X	
LL CONSENT	X	

CLIENT:

Williams & Glyn

PROJECT TITLE:

Williams & Glyn - London Holborn Tottenham Court - External Signage

REVISION HISTORY:

REV	RA	RB	RC	RD	
DATE	17.11.15	18.12.15	18.01.16	09.02.16	
INITIALS	DG	ET	SB	SB	

colours shown are purely representative, please match to colour references only!

NOTE:
All dimensions are in millimetres u.s.o. and are approximate only.



Sandfield Close
Moulton Park
Northampton
United Kingdom
NN3 6EU

Tel: +44 (0)1604 790000
Fax: +44 (0)1604 790190
Email: info@hawes.co.uk
Web: www.hawes.co.uk

OPEN
HERE

SITE LOCATION PLAN

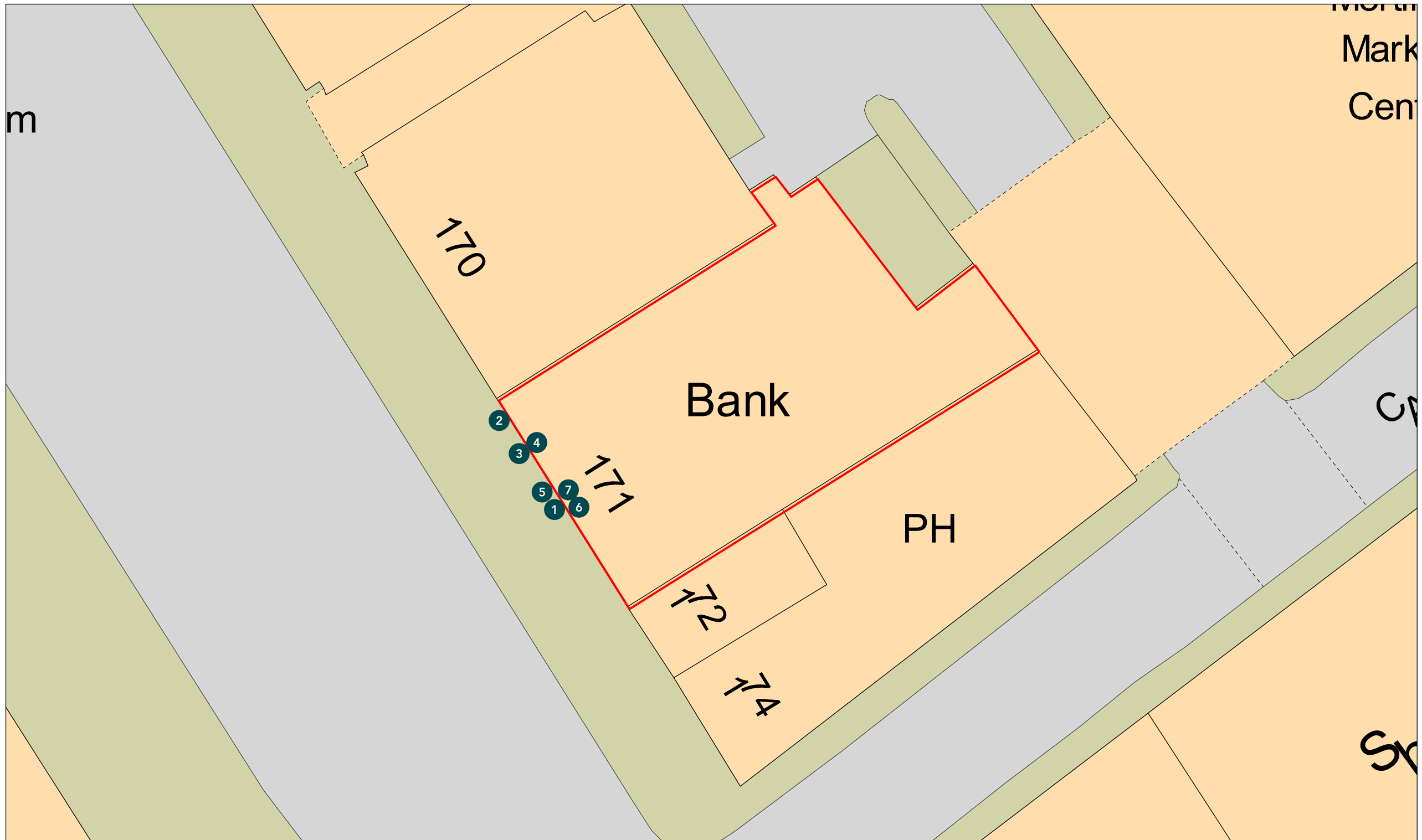

ELEVATIONS

EXISTING

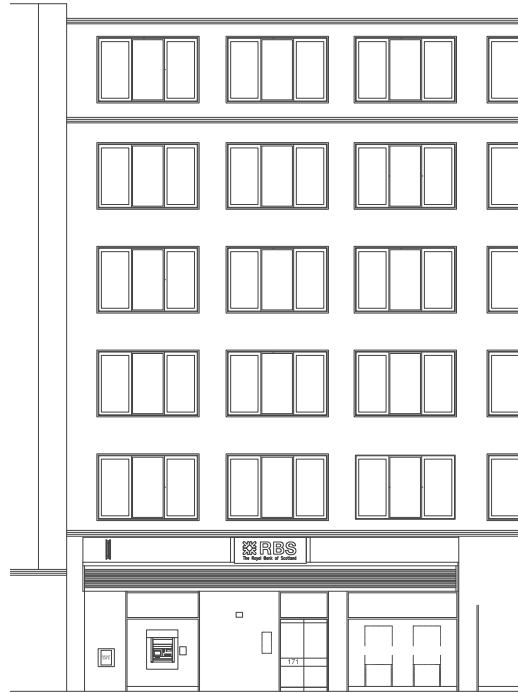

PROPOSED

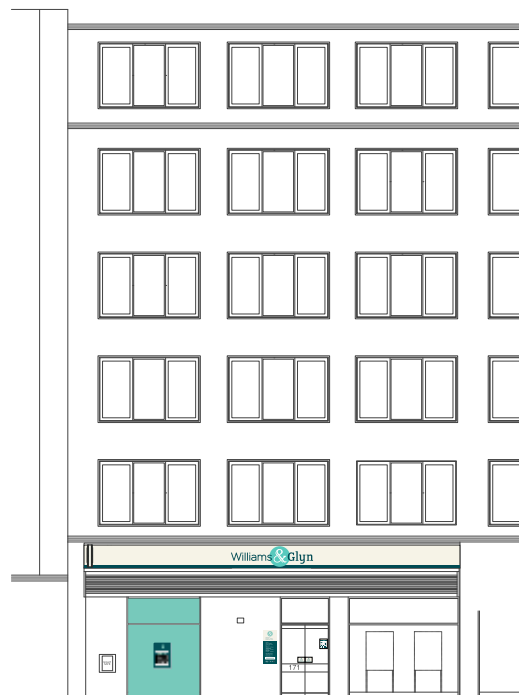

INT - ILLUMINATED FASCIA



EXISTING



PROPOSED

- CREAM:** CMYK 0/0/8/6
OTHER: RAL 110 92 05 (satin)
- LIGHT GREEN:** CMYK 52/0/32/0
OTHER: RAL 6027 (satin)
- DARK GREEN:** CMYK 100/52/58/32
OTHER: RAL 6004 (satin)
- WHITE:** CMYK 0/0/0/0
OTHER: RAL 9016 (satin) / PERSPEX OPAL 050
- STONE GREY:** CMYK 20/10/20/40
OTHER: RAL 7030 (satin)

FONTS: Gotham Med (Sample TEXT 1234)
Gotham Book (Sample TEXT 1234)
**All fonts to have -7% character spacing applied*

1 SIGN SPECIFICATION

Fascia panel to be 3mm folded aluminium powder coated cream @ 2900mm lengths, dark green line to be powder coated to face, underside and side returns. Roundel to be non-illuminated 5mm thick aluminium powder coated light green with raised pushed through ampersand. "s" and "G" letters to be raised pushed through roundel and fascia panel with remaining word marque letters to be raised pushed through fascia panel. Ampersand to be both edge and face illuminated, letters to be edge illuminated with dark green vinyl to face. Logo and letters to be positioned centrally on the fascia panel.

QUANTITY - 1

STATUS (X) Issue (!) Take Note (✓) Passed

(!) Fascia requires 20mm upstand



ILLUMINATED PROJECTION SIGN - 600MM



EXISTING



PROPOSED

	CREAM: CMYK 0/0/8/6 OTHER: RAL 110 92 05 (satin)
	LIGHT GREEN: CMYK 52/0/32/0 OTHER: RAL 6027 (satin)
	DARK GREEN: CMYK 100/52/58/32 OTHER: RAL 6004 (satin)
	WHITE: CMYK 0/0/0/0 OTHER: RAL 9016 (satin) / PERSPEX OPAL 050

FONTS: Gotham Med (Sample TEXT 1234)
Gotham Book (Sample TEXT 1234)
**All fonts to have -7% character spacing applied*

2 SIGN SPECIFICATION

Int illuminated projection sign. Face panel to be constructed from aluminium with raised pushed through ampersand. Inner rim of sign and bracket constructed from mild steel powder coated cream. Bracket sleeve folded from single aluminium sheet powder coated cream. The projecting sign can be fascia or wall mounted on the left or right and should be positioned where most visible or above the ATM. Fascia mounted is the preference. If it is not possible to fascia mount the projecting sign then it should be wall mounted in a suitable location above.

QUANTITY - 1

STATUS (X) Issue (!) Take Note (✓) Passed

W&G-ES1.10-A
Ø600mm Projecting Sign

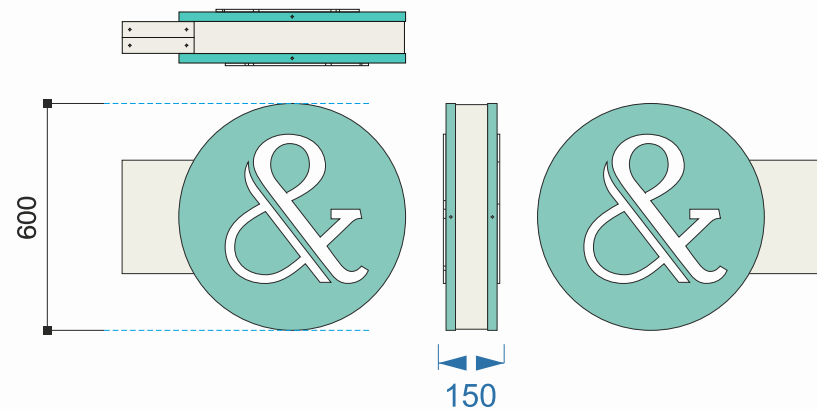

ATM ILLUMINATED / NON ILLUMINATED SURROUND



EXISTING



PROPOSED

W&G-ES1.24-D
5884 - 865x1256mm (832x846mm aperture)



-  **CREAM:** CMYK 0/0/8/6
OTHER: RAL 110 92 05 (satin)
-  **LIGHT GREEN:** CMYK 52/0/32/0
OTHER: RAL 6027 (satin)
-  **DARK GREEN:** CMYK 100/52/58/32
OTHER: RAL 6004 (satin)
-  **WHITE:** CMYK 0/0/0/0
OTHER: RAL 9016 (satin) / PERSPEX OPAL 050

FONTS: Gotham Med (Sample TEXT 1234)
Gotham Book (Sample TEXT 1234)
**All fonts to have -7% character spacing applied*

3 SIGN SPECIFICATION

Specialist plastic surround with opal returns, halo LED illumination. Logo in reverse colours, face illuminated. Aperture to sit around site specific bezel sizes. Non illuminated variants are manufactured to the same specification as the illuminated version excluding internal LEDs.

The ATM bezel should always finish flush with or protrude beyond the face of the surround. If the ATM bezel sits recessed it should be brought forward to sit flush.

QUANTITY - 1

STATUS (X) Issue (!) Take Note (✓) Passed

TEAL WINDOW VINYL



EXISTING



PROPOSED

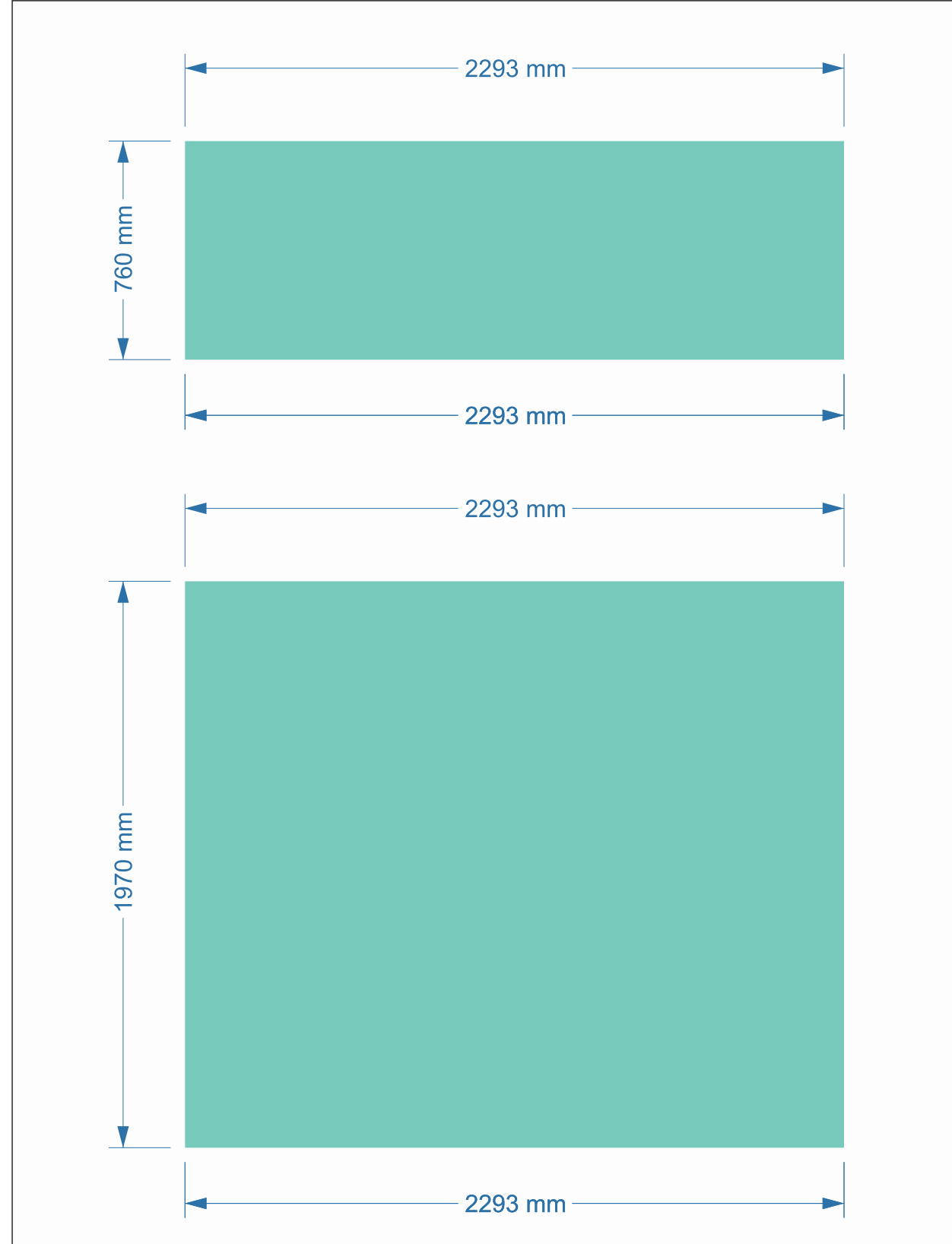

- CREAM:** CMYK 0/0/8/6
OTHER: RAL 110 92 05 (satin)
- LIGHT GREEN:** CMYK 52/0/32/0
OTHER: RAL 6027 (satin)
- DARK GREEN:** CMYK 100/52/58/32
OTHER: RAL 6004 (satin)
- WHITE:** CMYK 0/0/0/0
OTHER: RAL 9016 (satin) / PERSPEX OPAL 050

FONTS: Gotham Med (Sample TEXT 1234)
Gotham Book (Sample TEXT 1234)
**All fonts to have -7% character spacing applied*

4 SIGN SPECIFICATION

Teal window vinyl to be applied to the inside of the glass

QUANTITY - 1

STATUS (X) Issue (!) Take Note (✓) Passed

WELCOME SIGN - HERITAGE



EXISTING

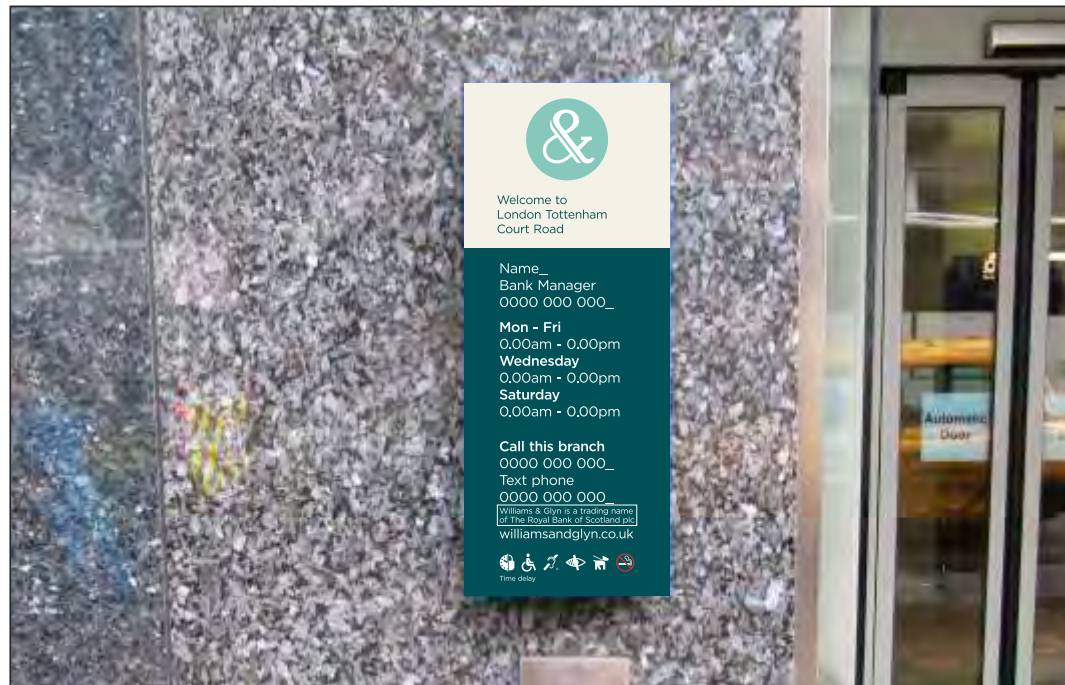

PROPOSED



	CREAM: CMYK 0/0/8/6 OTHER: RAL 110 92 05 (satin)
	LIGHT GREEN: CMYK 52/0/32/0 OTHER: RAL 6027 (satin)
	DARK GREEN: CMYK 100/52/58/32 OTHER: RAL 6004 (satin)
	WHITE: CMYK 0/0/0/0 OTHER: RAL 9016 (satin) / PERSPEX OPAL 050
	RED: CMYK 0/95/85/0 OTHER:

FONTS: Gotham Med (Sample TEXT 1234)
 Gotham Book (Sample TEXT 1234)
**All fonts to have -7% character spacing applied*

5 SIGN SPECIFICATION

Heritage Welcome Sign (wall mounted). Produced from aluminium and powder coated to colour with screen print. The Heritage version is ONLY used where planning restrictions regarding the material finish or size apply. The Heritage option can be used by exception where size restrictions do not allow deployment of the other options.

QUANTITY - 1

STATUS (X) Issue (!) Take Note (✓) Passed

MONTAGE - CCTV SIGN - DTM VINYL



EXISTING

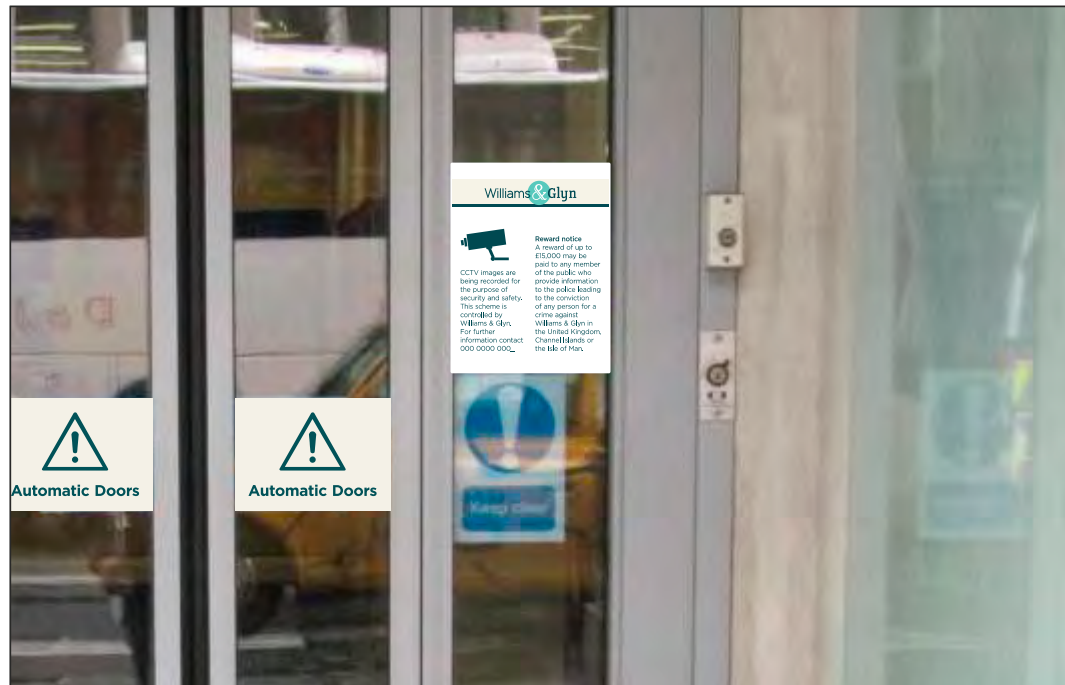

PROPOSED

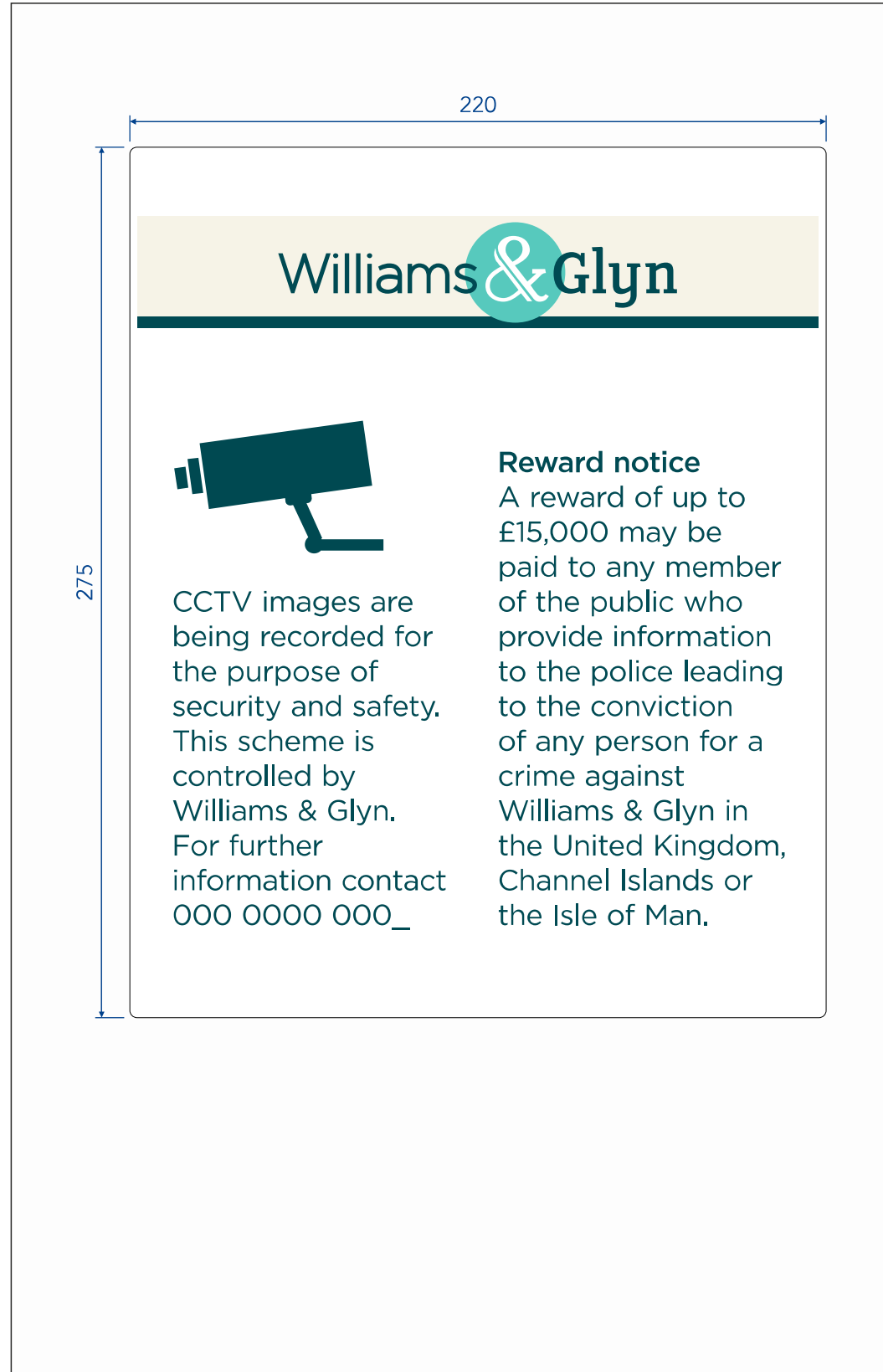

- CREAM:** CMYK 0/0/8/6
OTHER: RAL 110 92 05 (satin)
- LIGHT GREEN:** CMYK 52/0/32/0
OTHER: RAL 6027 (satin)
- DARK GREEN:** CMYK 100/52/58/32
OTHER: RAL 6004 (satin)
- WHITE:** CMYK 0/0/0/0
OTHER: RAL 9016 (satin) / PERSPEX OPAL 050

FONTS: Gotham Med (Sample TEXT 1234)
Gotham Book (Sample TEXT 1234)
**All fonts to have -7% character spacing applied*

6 SIGN SPECIFICATION

Sign to be either (A) wall mounted shallow folded lid, powder coated white with screen printed logo and text, or (B) reverse applied digitally printed graphic (proffered option).

QUANTITY - 1

STATUS (X) Issue (!) Take Note (✓) Passed

WINDOW GRAPHICS - AUTOMATIC DOORS





EXISTING

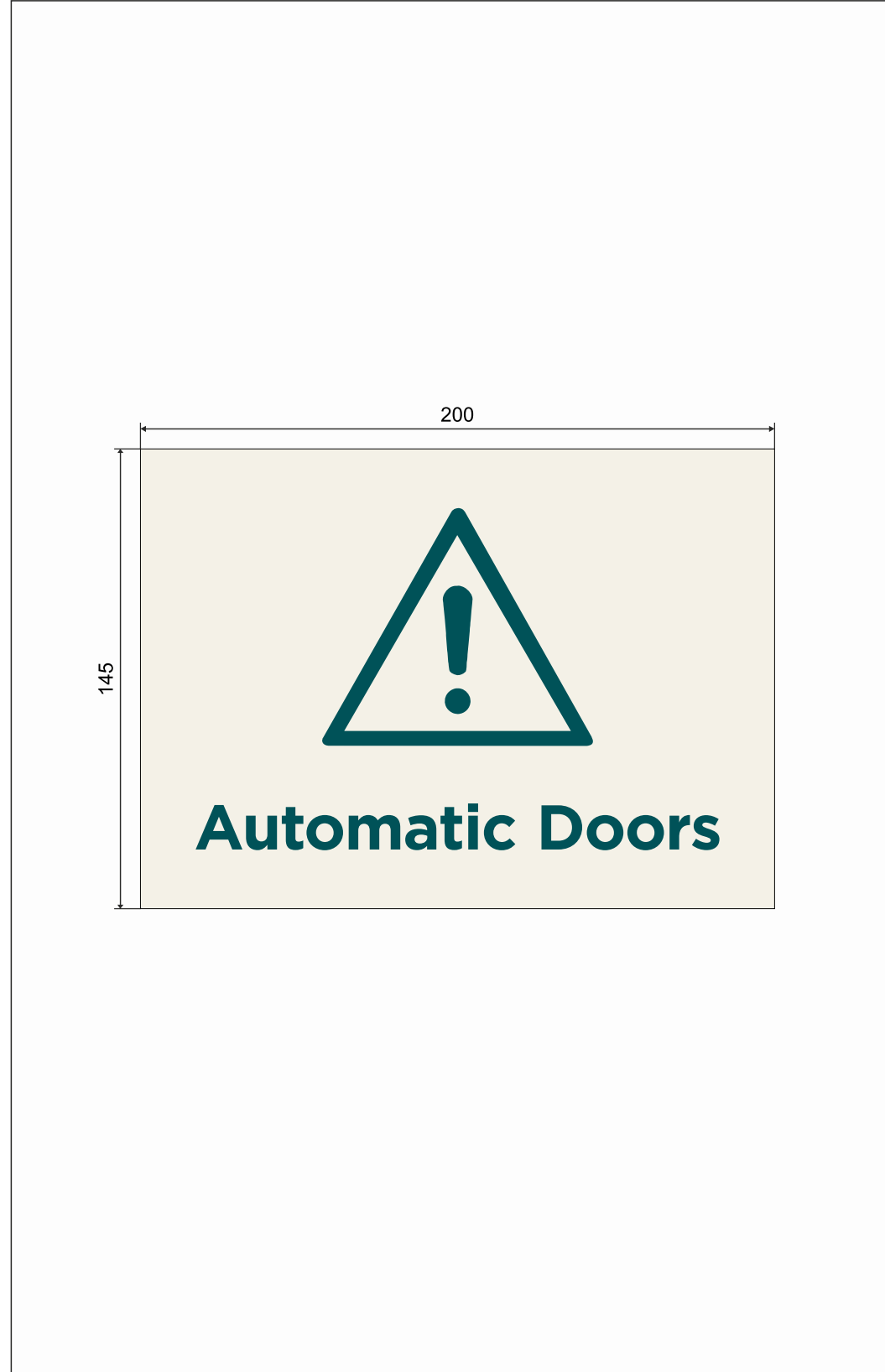

PROPOSED



 **CREAM:** CMYK 0/0/8/6
OTHER: RAL 110 92 05 (satin)

 **DARK GREEN:** CMYK 100/52/58/32
OTHER: RAL 6004 (satin)

FONTS: Gotham Med (Sample TEXT 1234)
Gotham Book (Sample TEXT 1234)
**All fonts to have -7% character spacing applied*

7 SIGN SPECIFICATION

Reverse applied vinyl graphic, applied to automatic doors in pairs.

1600mm from FFL to top of sign.

QUANTITY - 4

STATUS (X) Issue (!) Take Note (✓) Passed

SITE PHOTO'S - EXTERNALS



EXTERNAL
Facing the branch



EXTERNAL
To the left of the branch



EXTERNAL
To the right of the branch



EXTERNAL
Opposite the branch

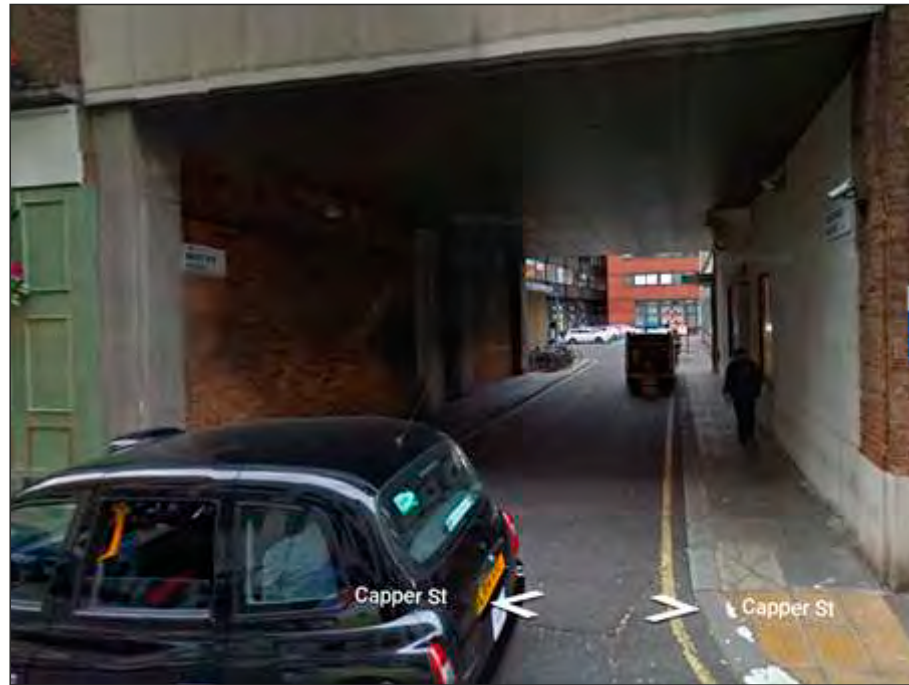

EXTERNAL
Behind the branch

SITE PHOTO'S - INTERNALS - No apparent issues with carpets, walls, tiles etc



INTERNAL
Signs conform to old branding guidelines.



INTERNAL
Signs conform to old branding guidelines.



INTERNAL
Signs conform to old branding guidelines.



INTERNAL
Signs conform to old branding guidelines.



INTERNAL
Signs conform to old branding guidelines.