

GENERAL NOTES
 This drawing is © 2015 PTE architects
 Use figured dimensions only. DO NOT SCALE.
 All dimensions are in millimetres unless noted otherwise
 All levels are in metres above ordnance datum unless noted otherwise
 This drawing must be read in conjunction with all other relevant drawings and specifications from the Architect and other consultants
 If in doubt, ask

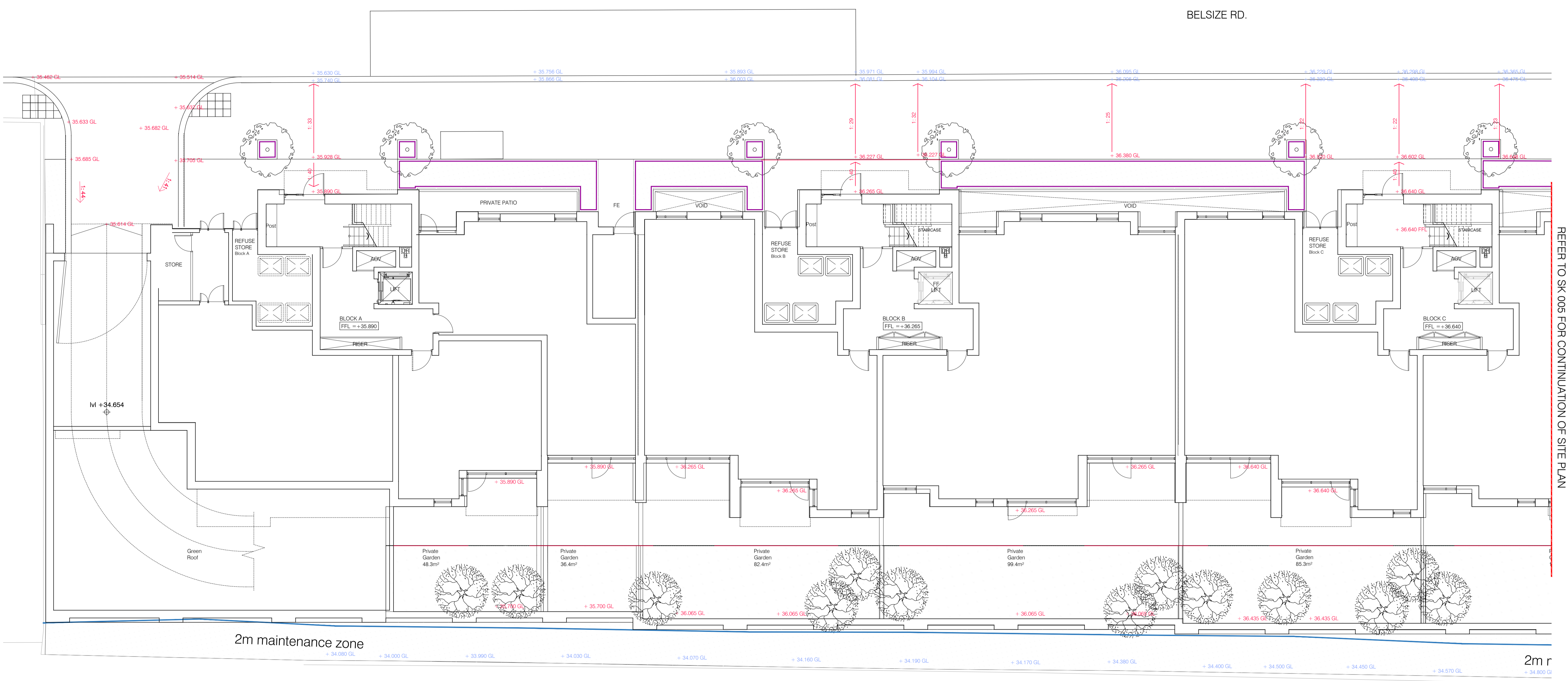

REFER TO SK 005 FOR CONTINUATION OF SITE PLAN

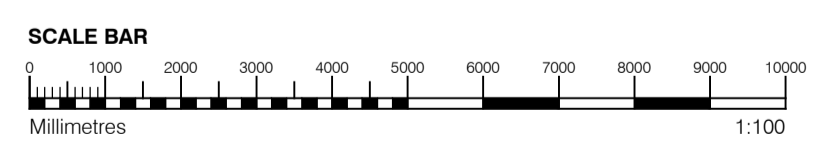

GENERAL NOTES

- This drawing is copyright of PTE architects
- Use figured dimensions only. DO NOT SCALE.
- All dimensions are in millimetres unless noted otherwise
- All levels are in metres above ordnance datum unless noted otherwise
- This drawing must be read in conjunction with all other relevant drawings and specifications from the Architect and other consultants

NOTES

- All setting out to be confirmed on site prior to construction - any discrepancy must be immediately reported to the Architect.
- All existing level to be checked and confirmed on-site prior to construction.
- Assume crossfall to pavement of between 1.25 and 1.40 gradient. To be confirmed by Structural Engineer.

Green line denotes current indicative highways adoption boundary, supplied by FHA Landscape. It is understood that these proposals are still to be agreed with Camden Highways.

Red dashed line denotes the Phase 1 Boundary indicated on approved Planning Docs.

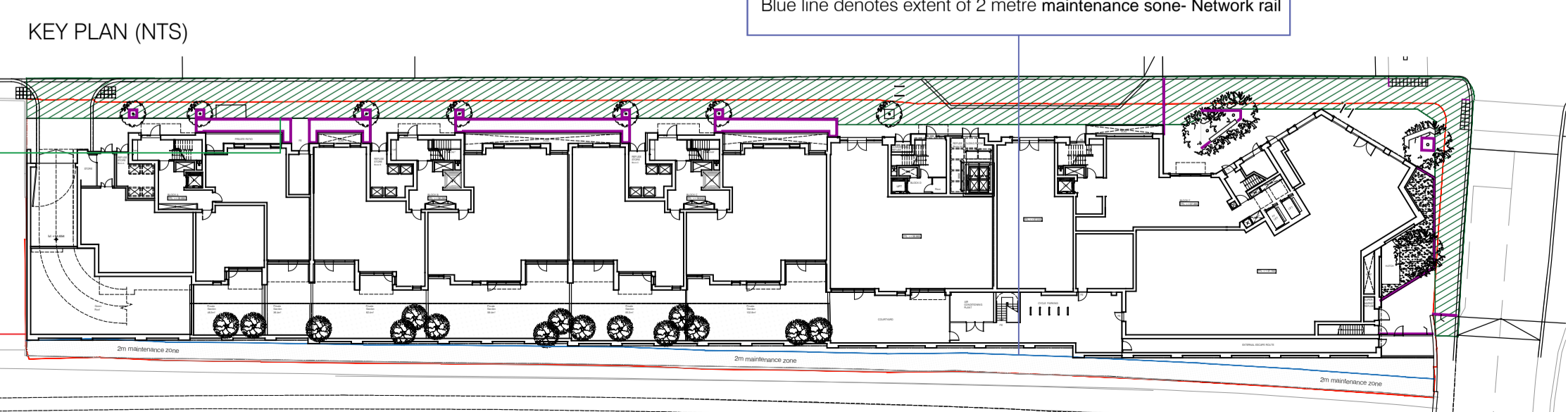

Blue line denotes extent of 2 metre maintenance zone- Network rail

LEVELS KEY
 Red = proposed, Blue = existing
 +0.00.000 GL = proposed ground level
 +0.00.000 FFL = proposed finished floor level
 +0.00.000 GL = existing ground level

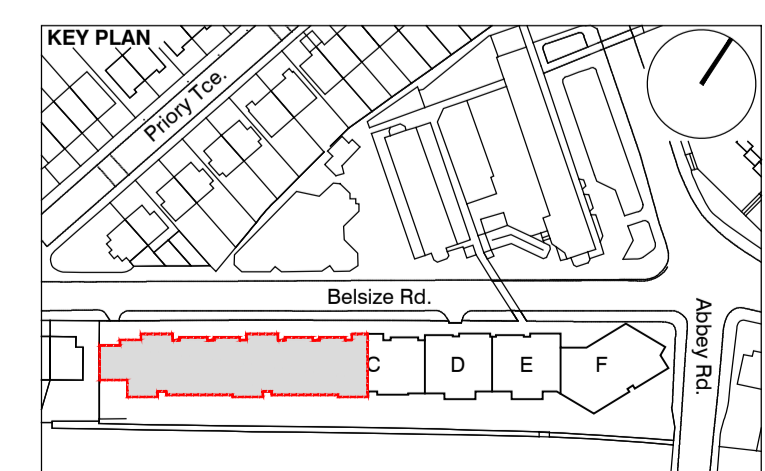

rev	date	description	drawn	checked
B	12.11.15	Levels updated and key added. Issued to LDC for discharge of condition 80 Levels Plans & P1 Site levels	DPD	DPD
A	07.08.15	Issued to Planning for discharge of Planning condition 80 Levels Plans	BM	DPD
1	10.06.15	Continuation line position altered	JP	DPD

PLANNING

Diepiker Wharf
 38 Graham Street
 London N1 8JX
 020 7336 7777
 torname.surname@ptea.co.uk
 @ptearchitects
 www.pollardthomasedwards.co.uk

project: Abbey Area Phase 1
 drawing no: 15-029 DPDC 1:100@A1
 drawing title: **Site Plan Sheet 2**
 drawing number: **SK 004**
 revision: **B**

Pollard Thomas Edwards