

6 Denmark Street 7 Denmark Street (grade II listed) 8 Denmark Street

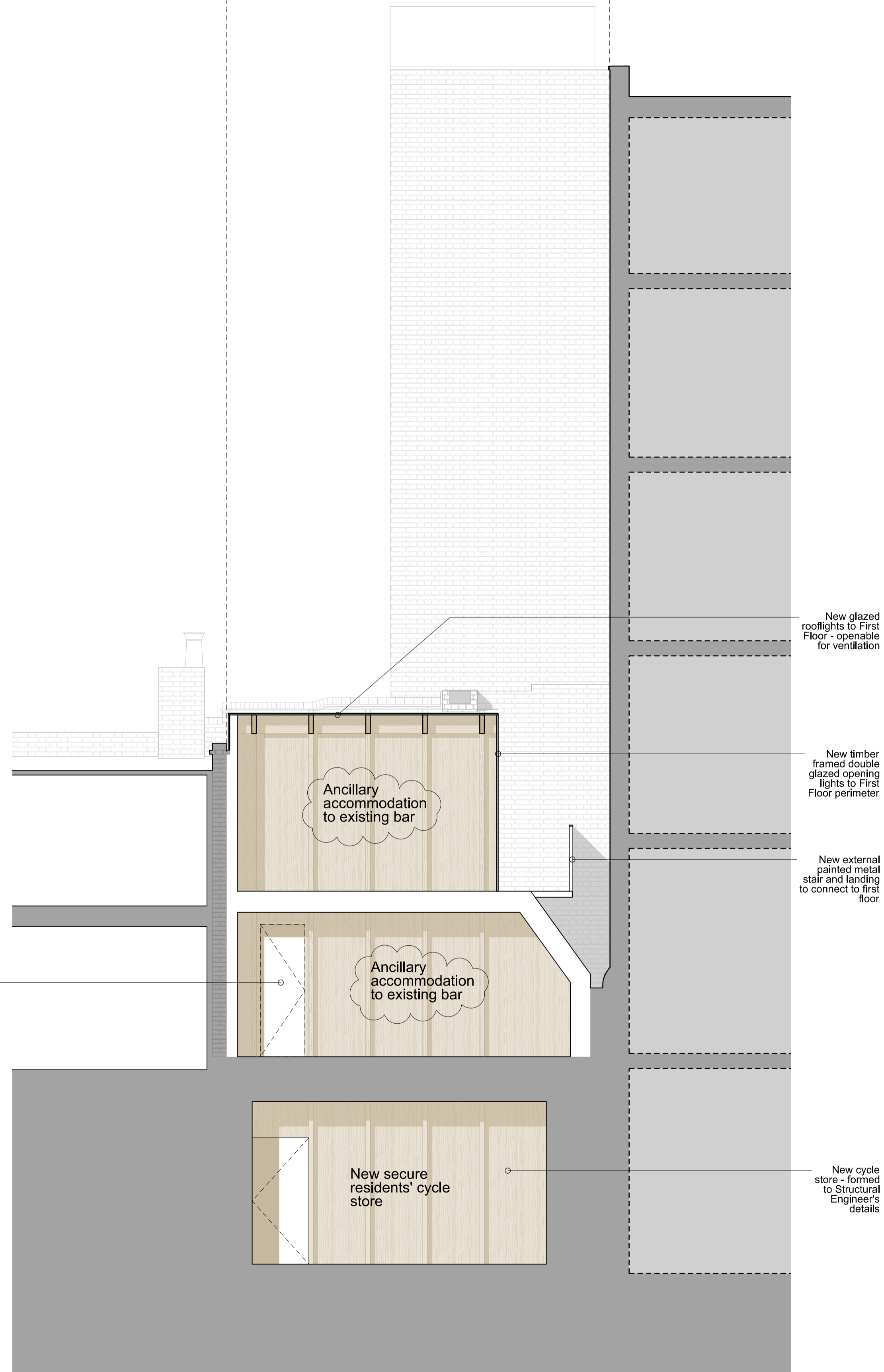

New glazed rooflights to First Floor - openable for ventilation

New timber framed double glazed opening lights to First Floor perimeter

New external painted metal stair and landing to connect to first floor

New cycle store - formed to Structural Engineer's details

Doorway through boundary wall as consented in LBC 2012/6865/L

Ancillary accommodation to existing bar

Ancillary accommodation to existing bar

New secure residents' cycle store

01 Proposed Section Mews building 1:50

7 Denmark Street 6 Denmark Street (grade II listed) 5 Denmark Street (grade II listed)



Existing wall to be repaired and repointed in accordance with LBC 2012/6865/L

Doorway through boundary wall as consented in LBC 2012/6865/L

New secure painted metal access door to cycle store

02 Proposed Rear Elevation Rear Garden Wall facing Book Mews 1:50

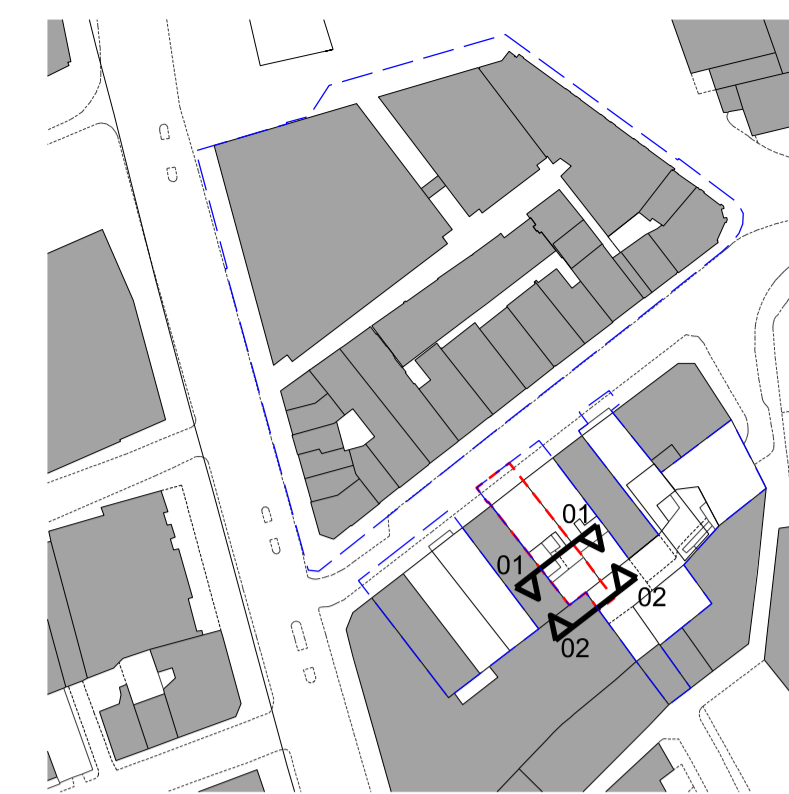

Applicant ownership  
Application area

Scale 1:50  
0 1 2

Revisions			
02	Updated following Camden's comments	04/02/15	
01	Issued for Listed Building Consent	20/12/15	
Client			
Consolidated Ltd.			
Project			
St. Giles Circus - Zone 3			
Drawing Title			
7 Denmark Street Proposed Yard Elevation + Mews Section Rear Mews			
Drawing Number			
1401_7D(PL)14			
Scale	1:50@A1	Status	For Information
Drawn by	EW	Date	13/07/15
Do not scale. All dimensions to be confirmed on site. Information contained in this drawing is the sole copyright of Ian Chalk Architects and is not to be reproduced without permission.			
All internal layouts are for illustrative purposes only.			