

REVISION	DATE	AMENDMENT
/	15.02.13	PLANNING

-DO NOT SCALE FROM THIS DRAWING  
 -ALL DIMENSIONS TO BE CHECKED ON SITE BY THE CONTRACTOR  
 -AND SUCH DIMENSIONS TO BE HIS RESPONSIBILITY  
 -REPORT ALL DRAWING ERRORS AND OMISSIONS TO THE ARCHITECT  
 -ALL DIMENSIONS IN MILLIMETERS UNLESS NOTED OTHERWISE  
 -IF IN DOUBT ASK CONTRACT ADMINISTRATOR

**DUGGAN MORRIS ARCHITECTS**  
 Duggan Morris Architects Ltd  
 Unit 7, 16-24 Underwood Street, London, N1 7JQ  
 Telephone 020 7704 6060  
 www.dugganmorrisarchitects.com

**mae LLP**  
 maee LLP  
 1 Nazroji Street, London, WC1X 0GB  
 Telephone 020 7704 6060  
 www.mae-llp.co.uk.com

job title  
 TYBALDS CLOSE ESTATE  
 drawing title GA PLAN EXISTING

status	PLANNING	drawing no	revision
scale	1:100@A1	001	/
job no	1211_A186		



Existing terrace | Dombey St & Rosegarden | Existing Glemundsbury with overclad & entrance building to be improved | Ramp, raised terrain with trees and bin store | Gate | Chancellors Court (with existing, not wheelchair compliant entrance) & playground | Gate & substation | Existing Terrace (bookend) | Great Ormond St



NOTES:  
■ DEMOLISH

0m 2m 10m

REVISION	DATE	AMENDMENT

-DO NOT SCALE FROM THIS DRAWING  
 -ALL DIMENSIONS TO BE CHECKED ON SITE BY THE CONTRACTOR  
 -AND SUCH DIMENSIONS TO BE HIS RESPONSIBILITY  
 -REPORT ALL DRAWING ERRORS AND OMISSIONS TO THE ARCHITECT  
 -ALL DIMENSIONS IN MILLIMETERS UNLESS NOTED OTHERWISE  
 -IF IN DOUBT ASK CONTRACTOR/REGISTRAR

**DUGGAN MORRIS ARCHITECTS**  
 Duggan Morris Architects Ltd  
 Unit 7, 16-24 Underwood street, London, N1 7JQ  
 Telephone 020 7566 7440  
 www.dugganmorrisarchitects.com

job title  
 TYBALDS ESTATE REGENERATION

drawing title  
 EXISTING ORDE HALL STREET (EAST) ELEVATION

status  
 PLANNING

scale  
 1:200@A1

job no	source	zone	element	drawing no.	revision
A186	A	Z1		043	-

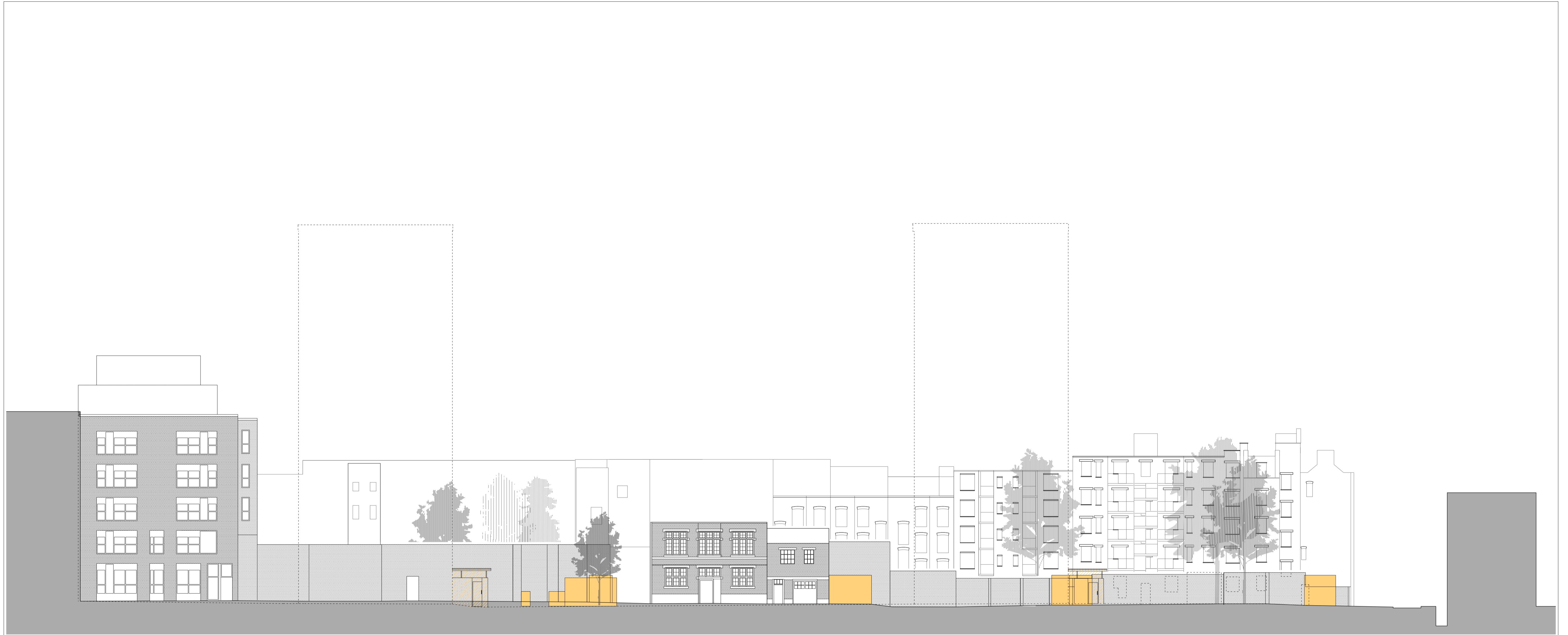

Ormond Close      Great Ormond Child Hospital      Babington Court's Entrance      Existing bin store / storage sheds in background      Barbon Close      Existing news properties      Storage sheds      Chancellors Court's Entrance & storage sheds in background      Storage sheds      Orde Hall St      Existing terrace



NOTES:  
 DEMOLISH



REVISION	DATE	AMENDMENT

-DO NOT SCALE FROM THIS DRAWING  
 -ALL DIMENSIONS TO BE CHECKED ON SITE BY THE CONTRACTOR  
 -AND SUCH DIMENSIONS TO BE HIS RESPONSIBILITY  
 -REPORT ALL DRAWING ERRORS AND OMISSIONS TO THE ARCHITECT  
 -ALL DIMENSIONS IN MILLIMETERS UNLESS NOTED OTHERWISE  
 -IF IN DOUBT ASK CONTRACT ADMINISTRATOR

**DUGGAN MORRIS ARCHITECTS**  
 Duggan Morris Architects Ltd  
 Unit 7, 16-24 Underwood Street, London, N1 7JQ  
 Telephone 020 7566 7440  
 www.dugganmorrisarchitects.com

job title  
 TYBALDS ESTATE REGENERATION

drawing title  
 EXISTING SOUTH ELEVATION

status  
 PLANNING

scale  
 1:200@A1

job no	source	zone	element	drawing no.	revision
A186	A	Z1		042	-

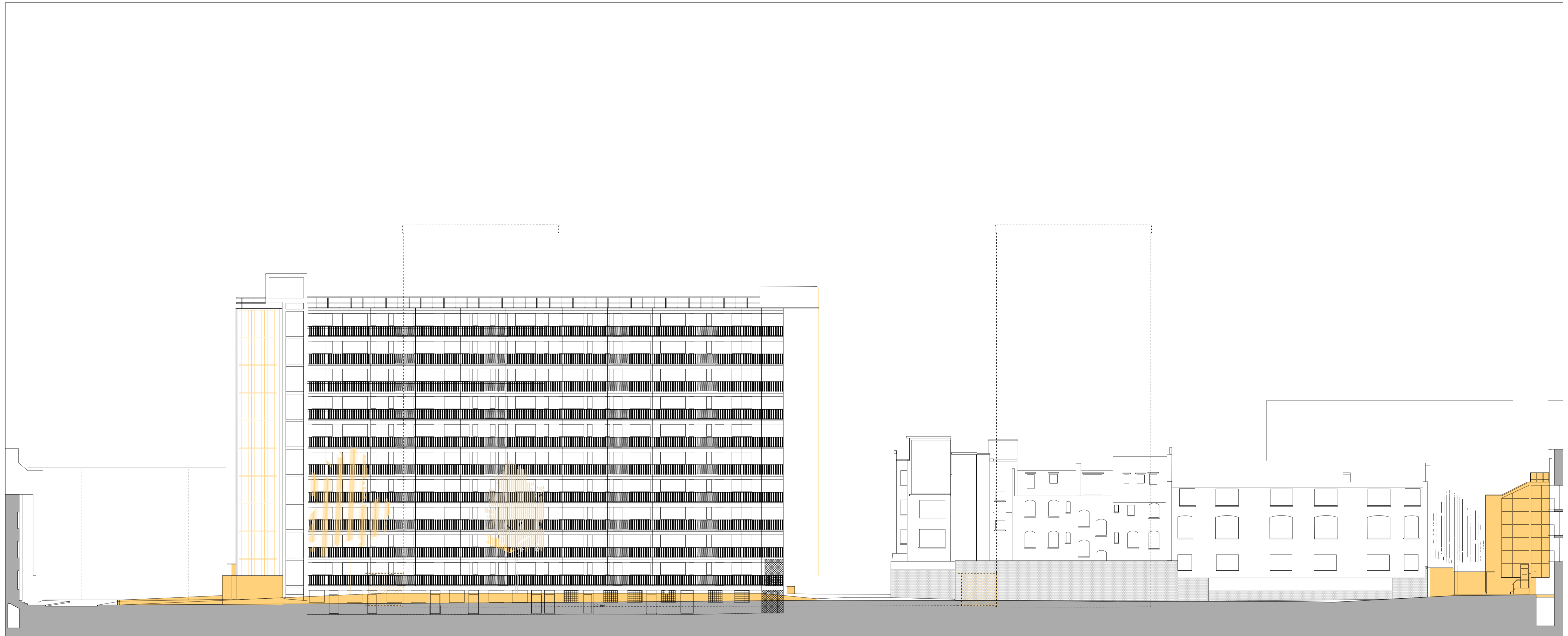

Orde Hall St | Parking lot | Bin store & over-cladding Blemundsbury | Blemundsbury with ramped access to basement level | New North St | Albion House | Boswell Court | Devonshire Court yard with staircase, sheds & lightwell



NOTES:  
■ DEMOLISH

0m 2m 10m

REVISION	DATE	AMENDMENT

-DO NOT SCALE FROM THIS DRAWING  
 -ALL DIMENSIONS TO BE CHECKED ON SITE BY THE CONTRACTOR  
 -AND SUCH DIMENSIONS TO BE HIS RESPONSIBILITY  
 -REPORT ALL DRAWING ERRORS AND OMISSIONS TO THE ARCHITECT  
 -ALL DIMENSIONS IN MILLIMETERS UNLESS NOTED OTHERWISE  
 -IF IN DOUBT ASK CONTRACT ADMINISTRATOR

**DUGGAN MORRIS ARCHITECTS**  
 Duggan Morris Architects Ltd  
 Unit 7, 16-24 Underwood street, London, N1 7JQ  
 Telephone 020 7566 7440  
 www.dugganmorrisarchitects.com

job title					
TYBALDS ESTATE REGENERATION					
drawing title					
EXISTING NORTH ELEVATION					
status					
PLANNING					
scale					
1:200@A1					
job no	source	zone	element	drawing no.	revision
A186	A	Z1		040	-