

GROUND FLOOR PLAN AS EXISTING 1:50

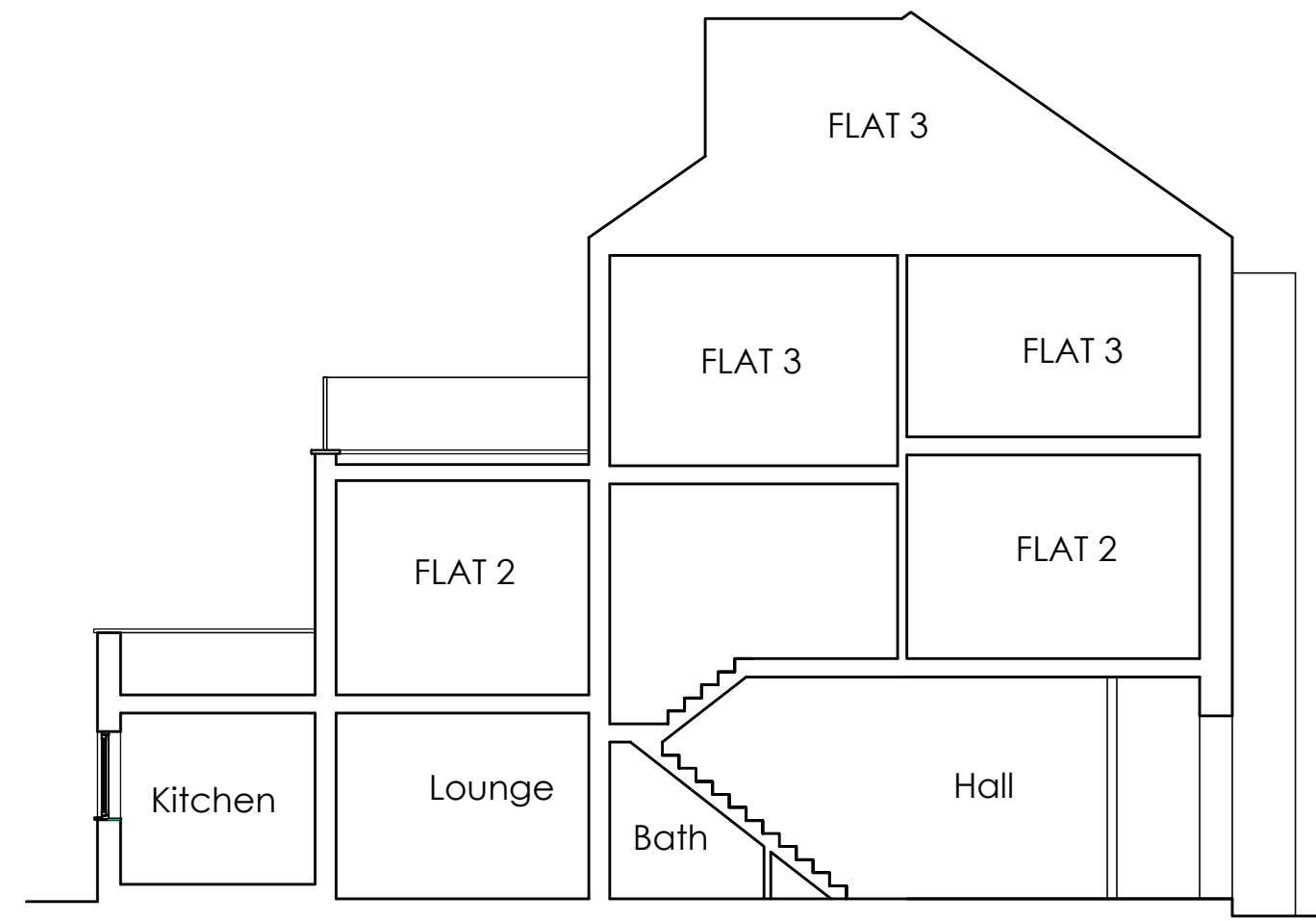

CROSS-SECTION AS EXISTING 1:100



SITE LOCATION PLAN 1:500

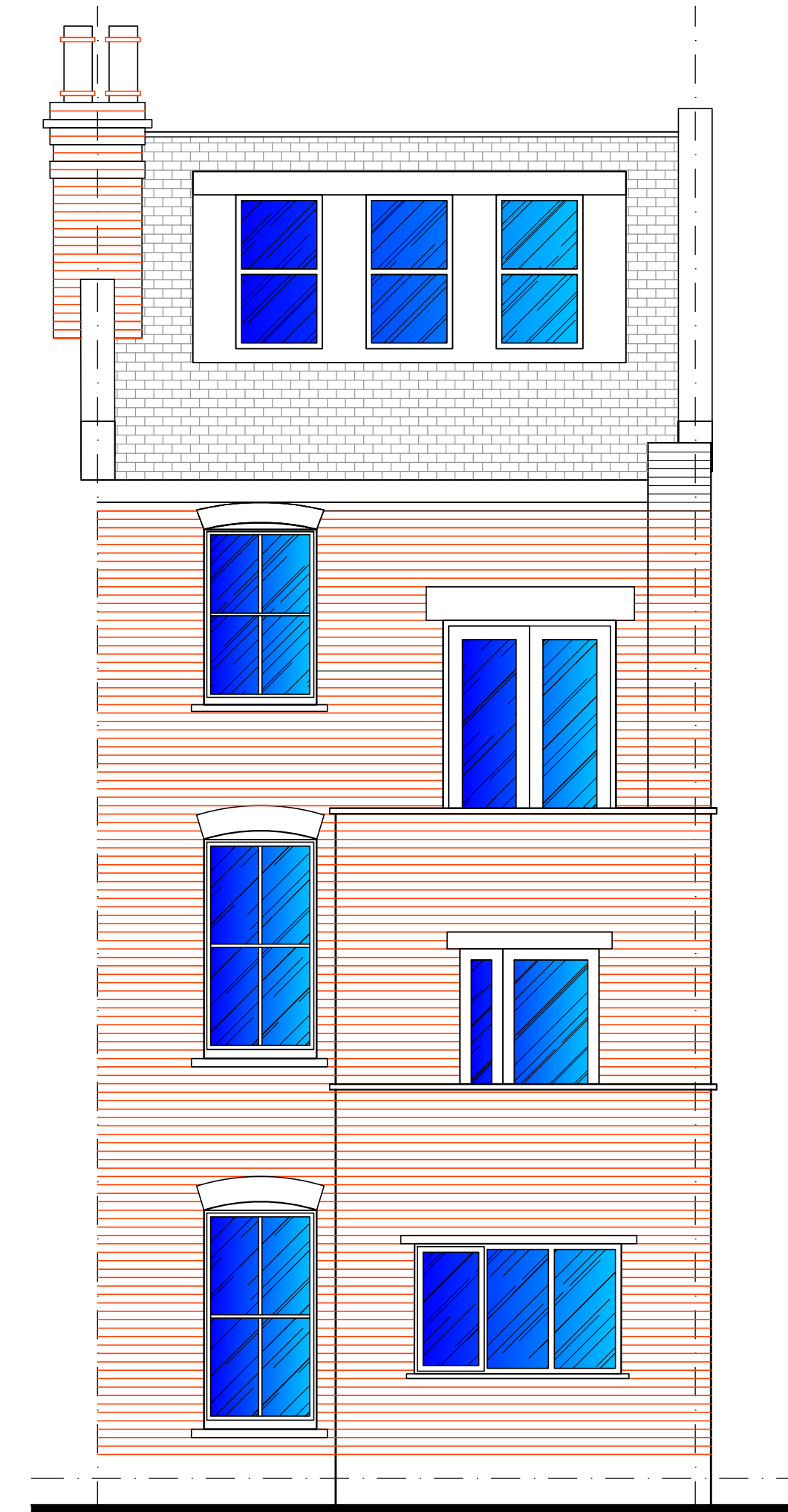

REAR ELEVATIONS AS EXISTING 1:50

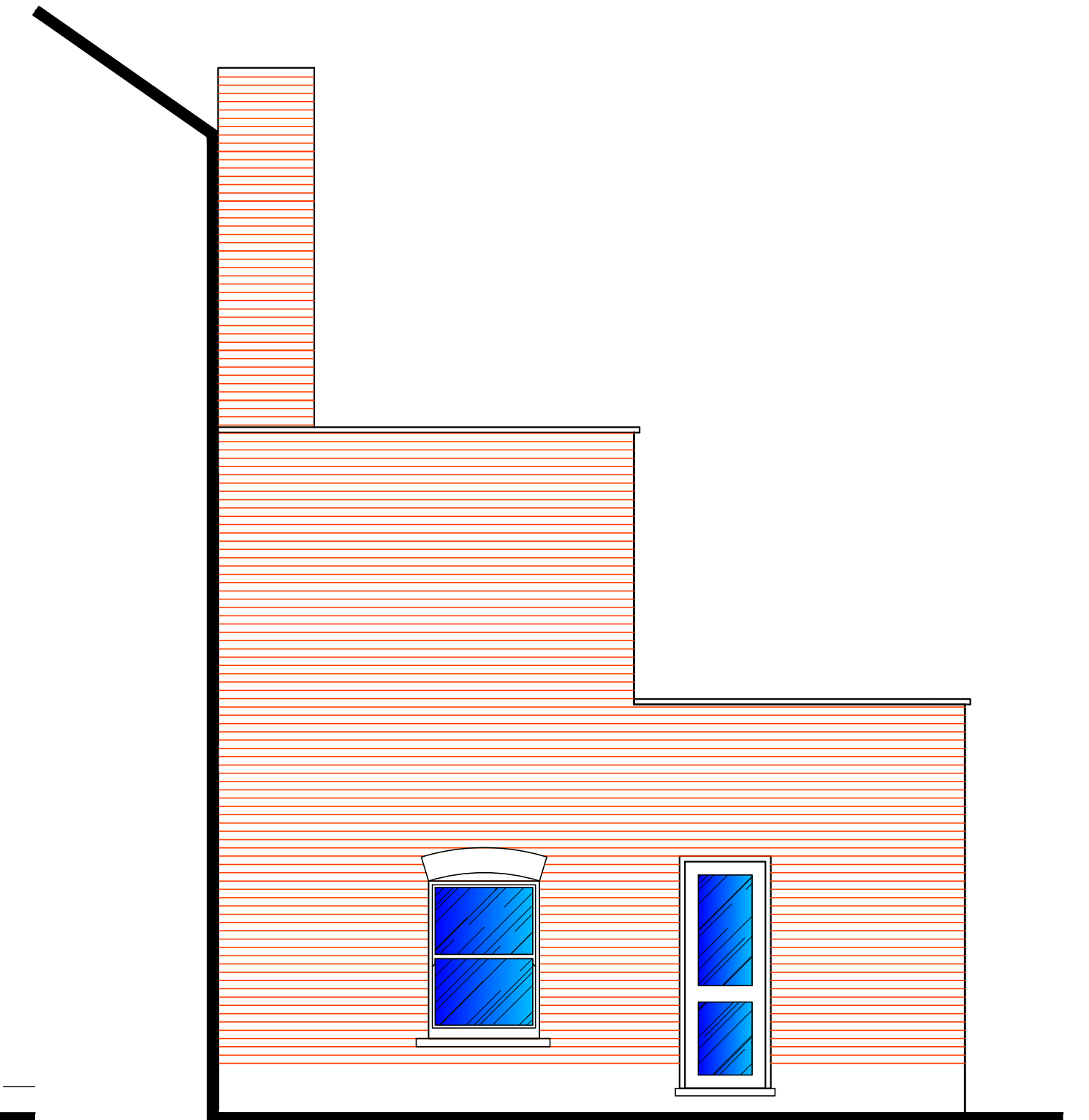

SIDE ELEVATIONS OF REAR ADDITION AS EXISTING 1:50

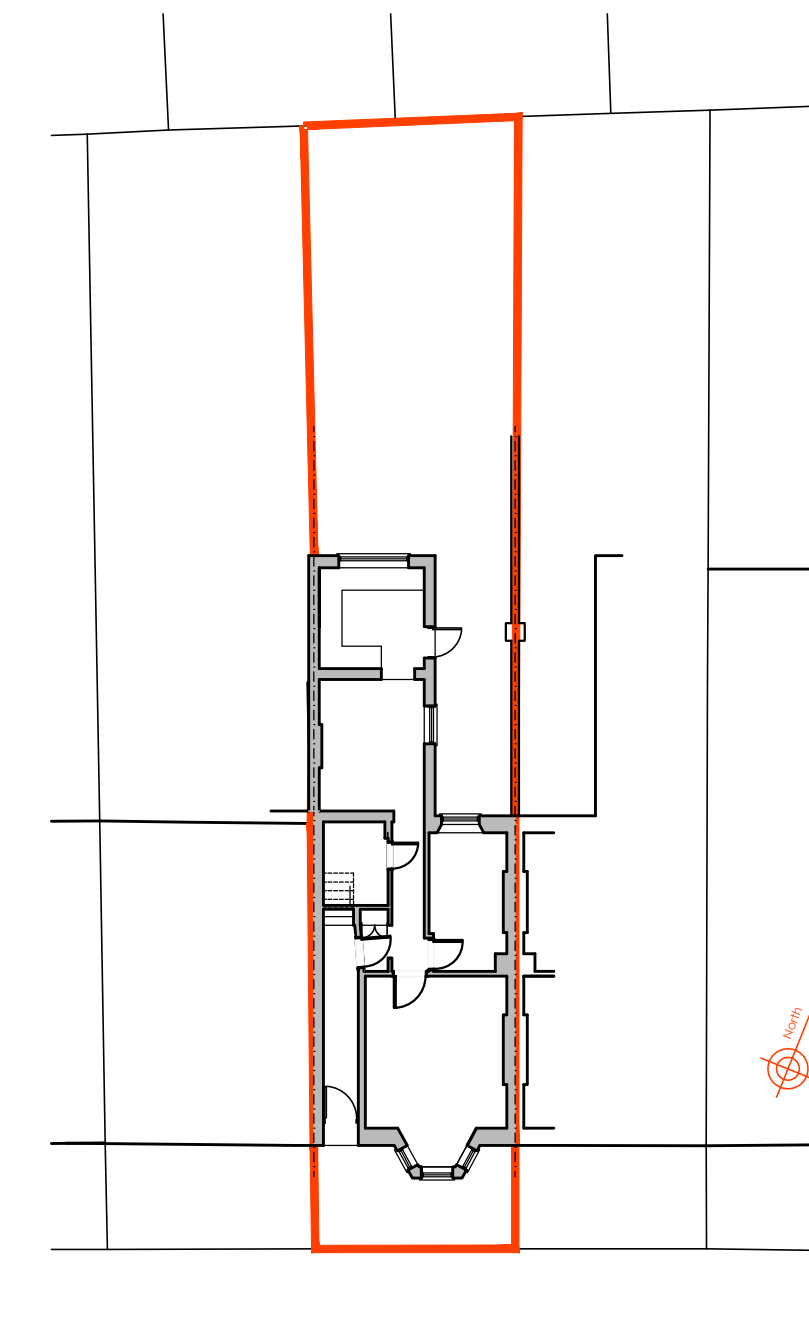

SITE PLAN 1:200

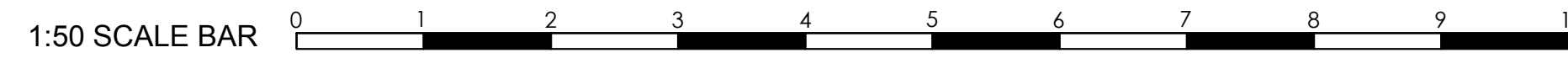

CORRESPONDENT ADDRESS:
 GDNB Limited, Cardinal Point, Park Road
 Rickmansworth, Hertfordshire WD3 1RE
 Tel: 01923 432 711 Mobi: 07985 896 786
 email: info@gmail.co.uk web: www.gdnb.co.uk
 Registered in England & Wales No. 05464289

REV DRWN DATE DESCRIPTION

DISCLAIMER
 © THIS DRAWING IS THE PROPERTY OF GDNB LIMITED AND MUST NOT BE COPIED REPRODUCED OR OTHERWISE DISCLOSED TO A THIRD PARTY WITHOUT PRIOR CONSENT IN WRITING.
 THIS DRAWING IS TO BE READ IN CONJUNCTION WITH ALL RELEVANT DRAWINGS AND DETAILS.
 ALL DIMENSIONS MUST BE VERIFIED BY THE CONTRACTOR ON SITE BEFORE PROCEEDING WITH THE WORK.

PROJECT
**PROPOSED HOUSE
 EXTENSION**
 FLAT 1
 60 LOVERIDGE ROAD
 KILBURN
 NW6 2DT

TITLE
PROPERTY AS EXISTING
 PURPOSE OF ISSUE
 Preliminary Tender
 Approval Construction

DATE
 December 2015
 DRAWN
 PP
 DRAWING No
 60LR / 100

ORIG PAPER SIZE
 A1
 REVISION
 A
 SCALE
 AS SHOWN