

GROUND FLOOR PLAN AS EXISTING 1:50

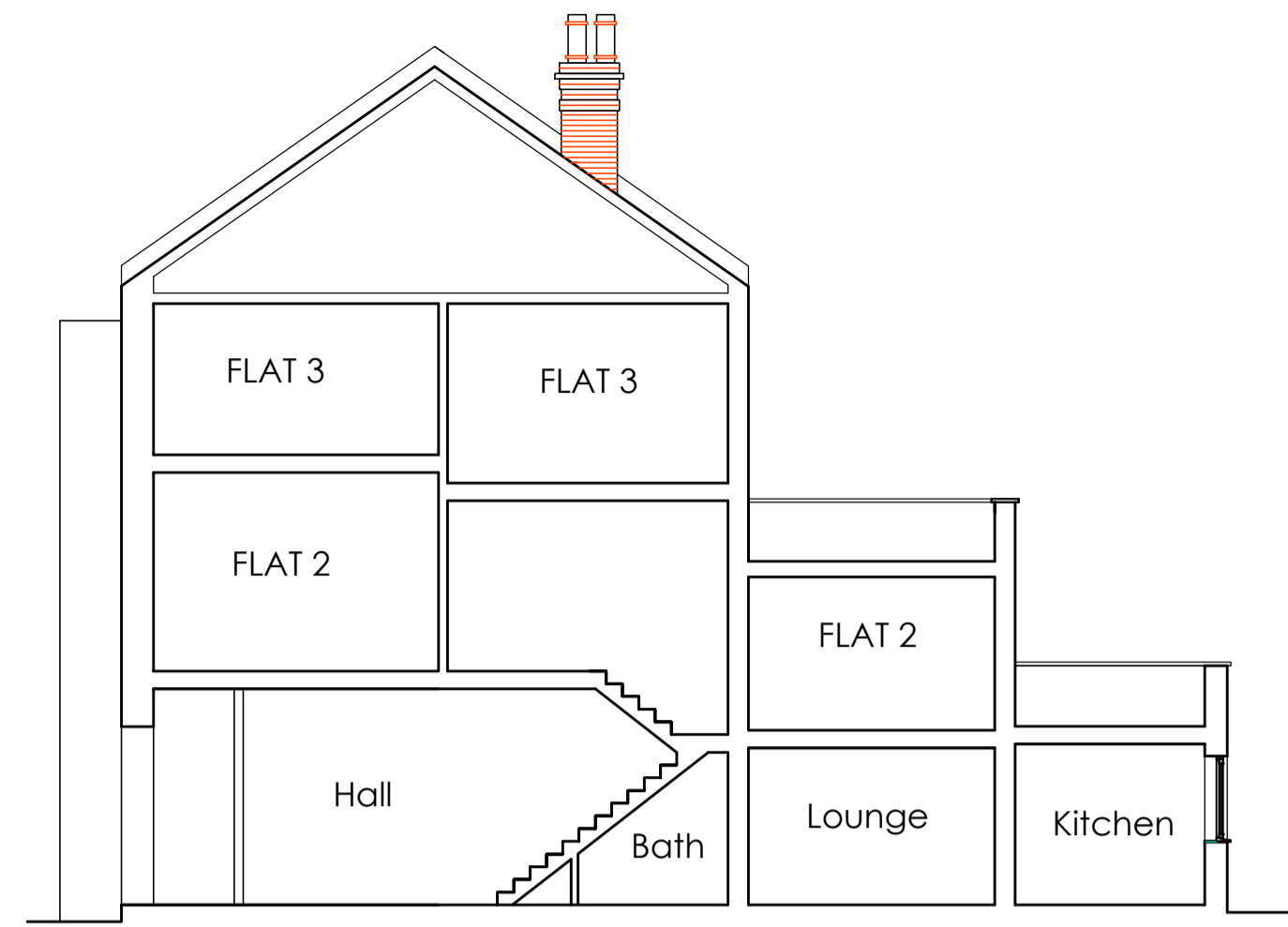

CROSS-SECTION AS EXISTING 1:100

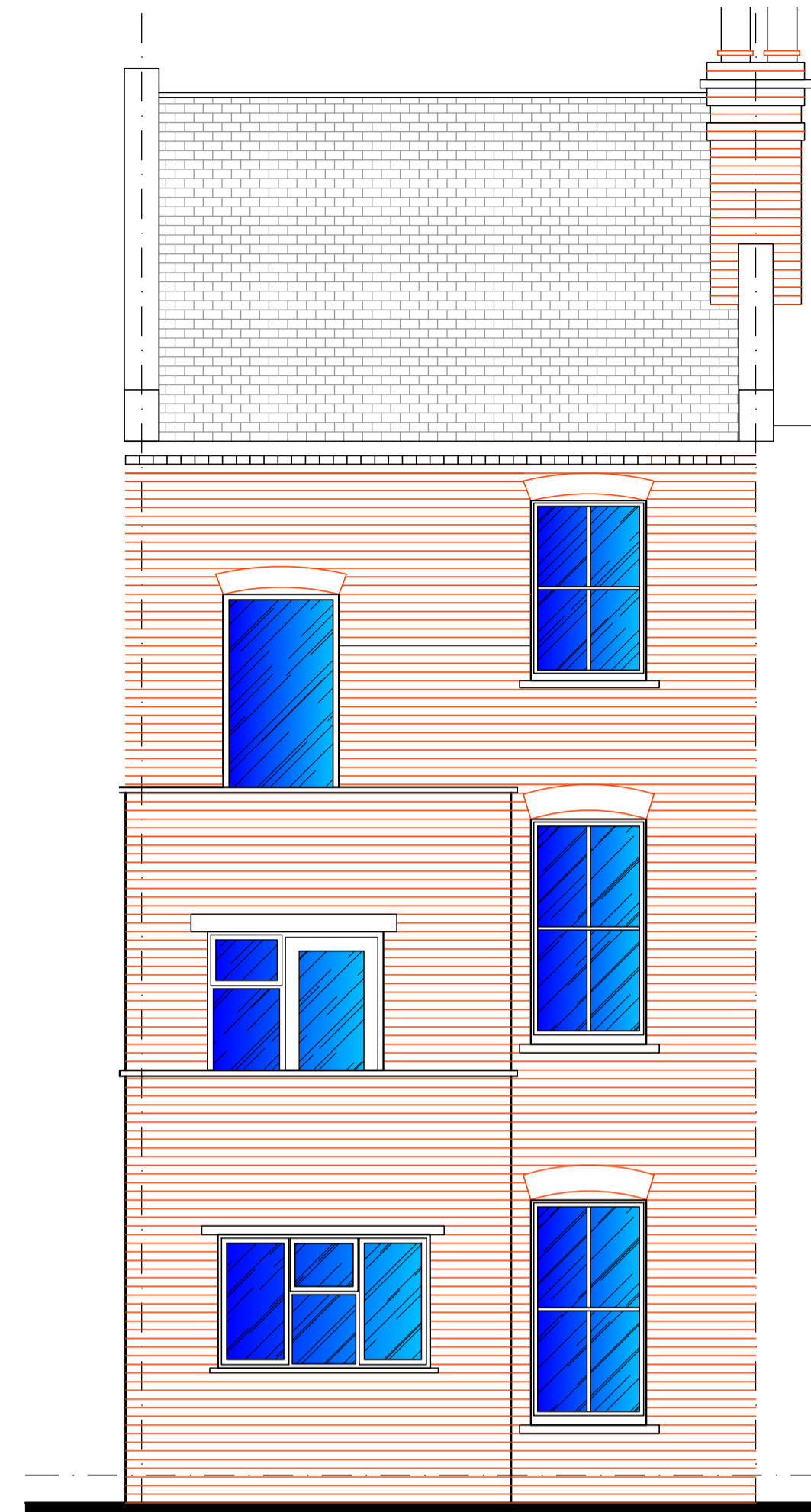

REAR ELEVATIONS AS EXISTING 1:50

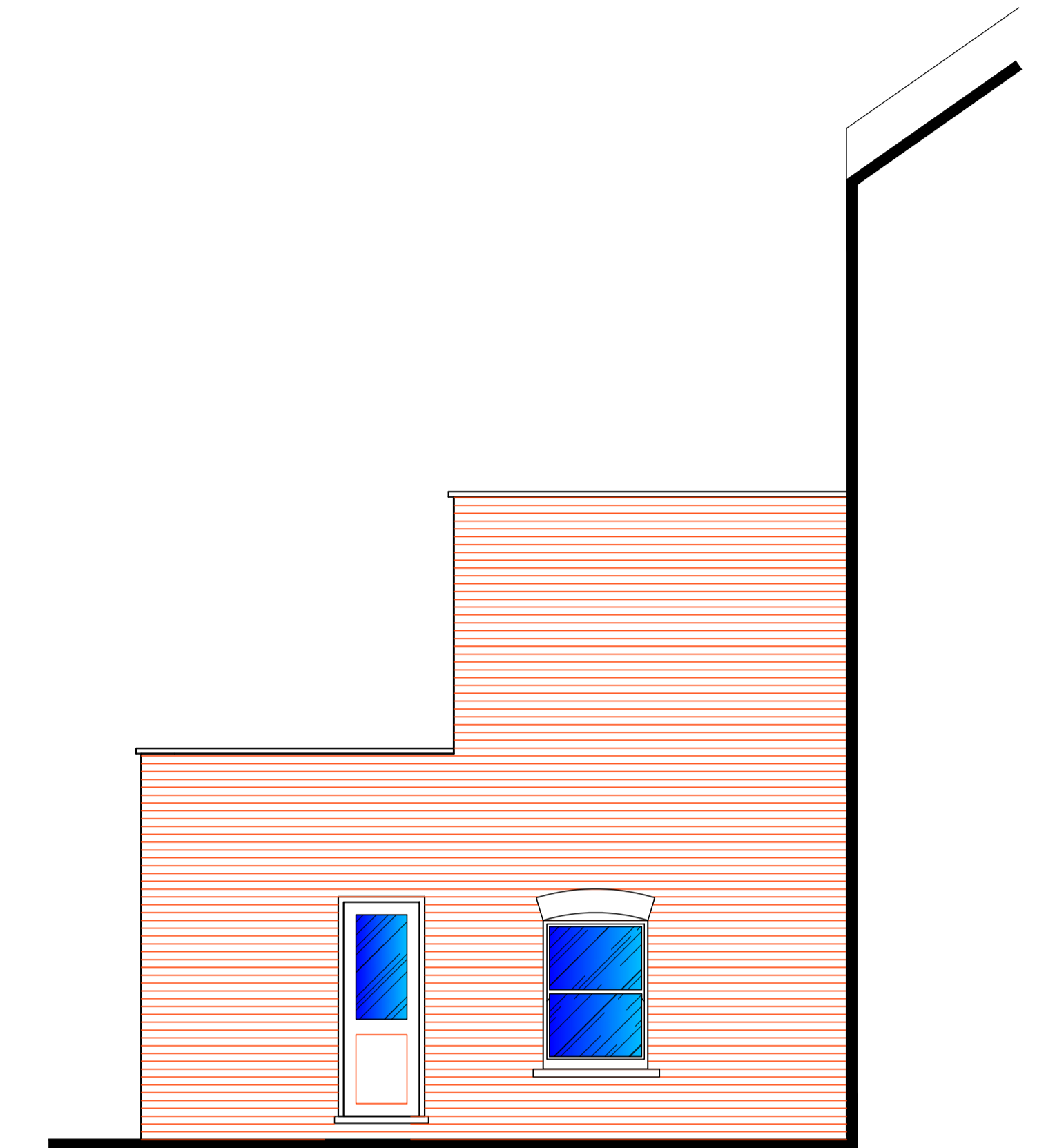

SIDE ELEVATIONS OF REAR ADDITION AS EXISTING 1:50



SITE LOCATION PLAN 1:500

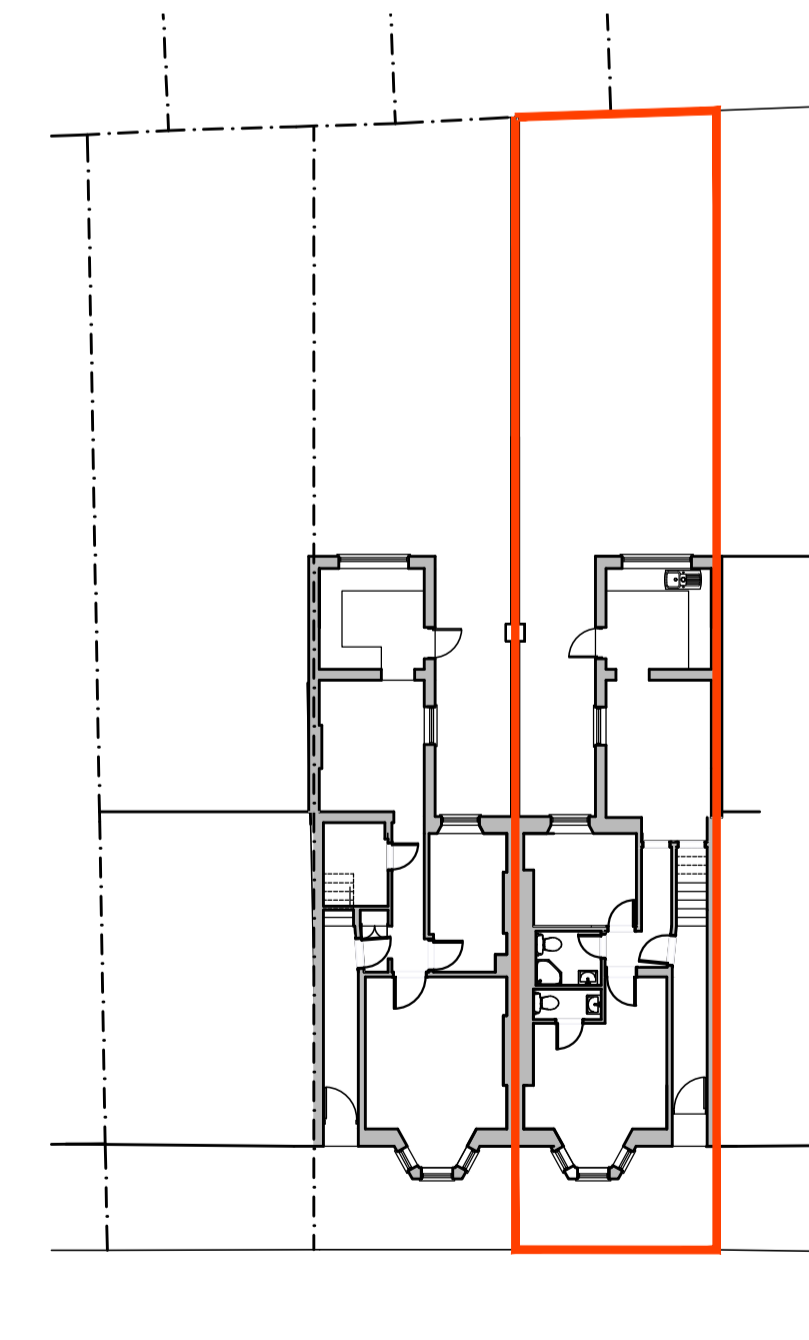

BLOCK PLAN 1:200

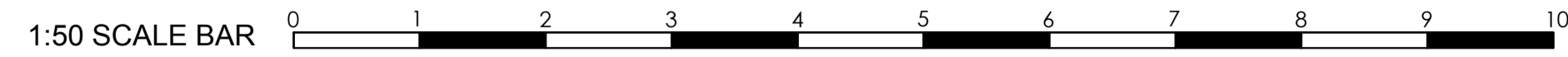

CORRESPONDENT ADDRESS:
GDNB Limited, Cardinal Point, Park Road
Rickmansworth, Hertfordshire WD3 1RE
Tel: 01923 432 711 Mobi: 07985 896 786
email: info@gmail.co.uk web: www.gdnb.co.uk
Registered in England & Wales No. 05464289

REV DRWN DATE DESCRIPTION

DISCLAIMER

© THIS DRAWING IS THE PROPERTY OF GDNB LIMITED AND MUST NOT BE COPIED REPRODUCED OR OTHERWISE DISCLOSED TO A THIRD PARTY WITHOUT PRIOR CONSENT IN WRITING.
THIS DRAWING IS TO BE READ IN CONJUNCTION WITH ALL RELEVANT DRAWINGS AND DETAILS.
ALL DIMENSIONS MUST BE VERIFIED BY THE CONTRACTOR ON SITE BEFORE PROCEEDING WITH THE WORK.

PROJECT
PROPOSED HOUSE
EXTENSION
FLAT 1
58 LOVERIDGE ROAD
KILBURN
NW6 2DT

TITLE
PROPERTY AS EXISTING
PURPOSE OF ISSUE
Preliminary Tender
Approval Construction

DATE
January 2016
DRAWN
PP
DRAWING No
58LR / 100

ORIG PAPER SIZE
A1
REVISION
-
SCALE
AS SHOWN