

01 | W.F.03 & 04 Elevation
First Floor East Elevation

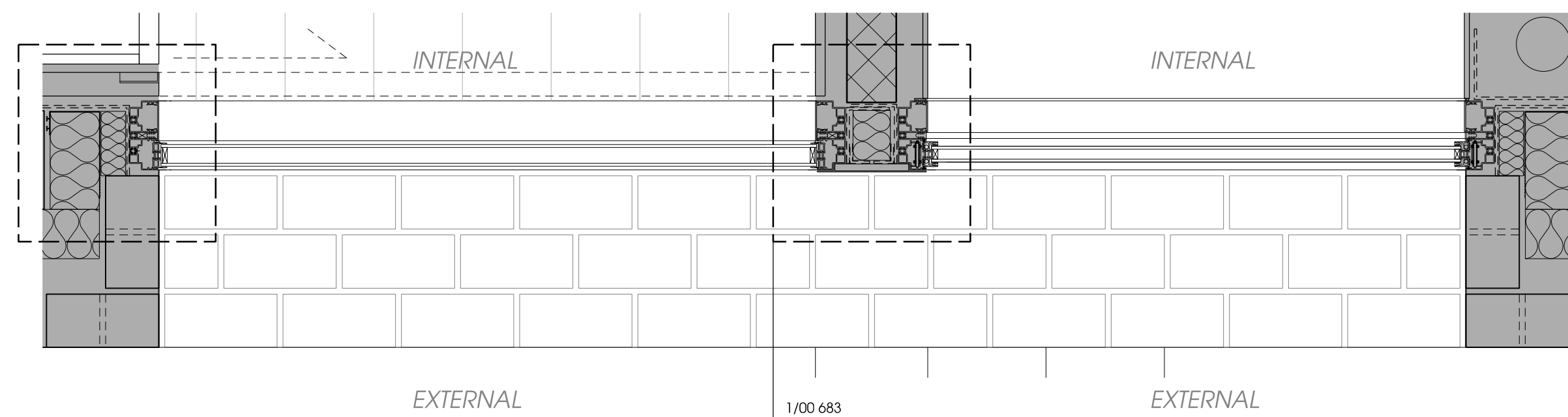

02 | W.F.03 & 04 Plan
First Floor East Elevation

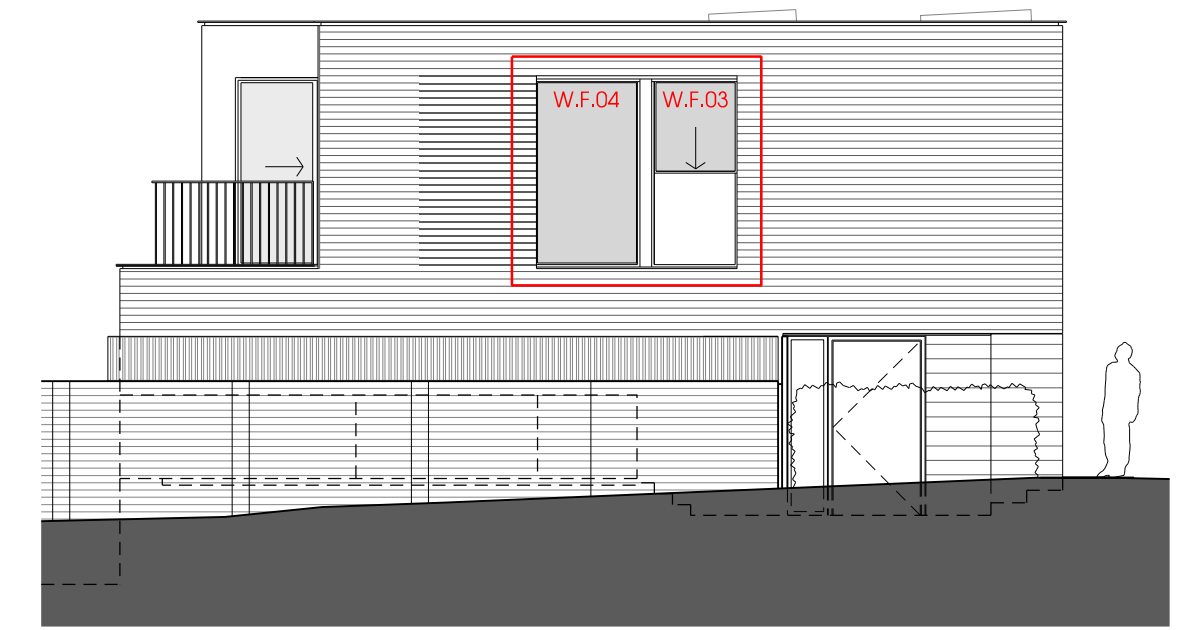

03 | East Elevation Key

Notes

Contractor to check all dimensions on site. Do not scale from this drawing. Stanton Williams to be advised of any variation between the drawings and site conditions.

© Stanton Williams. All rights described in Chapter IV of the Copyright, Designers and Patents Act 1998 have been asserted.

To be read in conjunction with the specification and all relevant drawings.

Note: Unless stated otherwise, all metalwork (including window frames, gates, fences, and facade cladding panels) to be finished in a bronze powdercoating colour

Revision Date Description

00 29/01/2016 Issued for Discharge of Planning Condition

Stanton Williams
36 Graham Street
London N1 8GJ
Phone +44 (0)20 7880 6400
Email:
www.stantonwilliams.com

STANTON
WILLIAMS

Project

Fleet House
3 Admiral's Walk, Hampstead
London NW3 6RS

Drawing Title

Window & Door Elevations
East Elevation
W.F.03 & W.F.04

Date

29/01/2016

Scale @ A1 (A3)

1:10 @ A1

Status

Planning

Drawn

DVK

Checked

KI

Approved

PR

Project No.

451

Drawing No.

PL_722

Revision

00