

01 | FIXED FRAMED / GUILLOTINE - WITH METAL CENTRE MULLION  
W.F.03, W.F.04

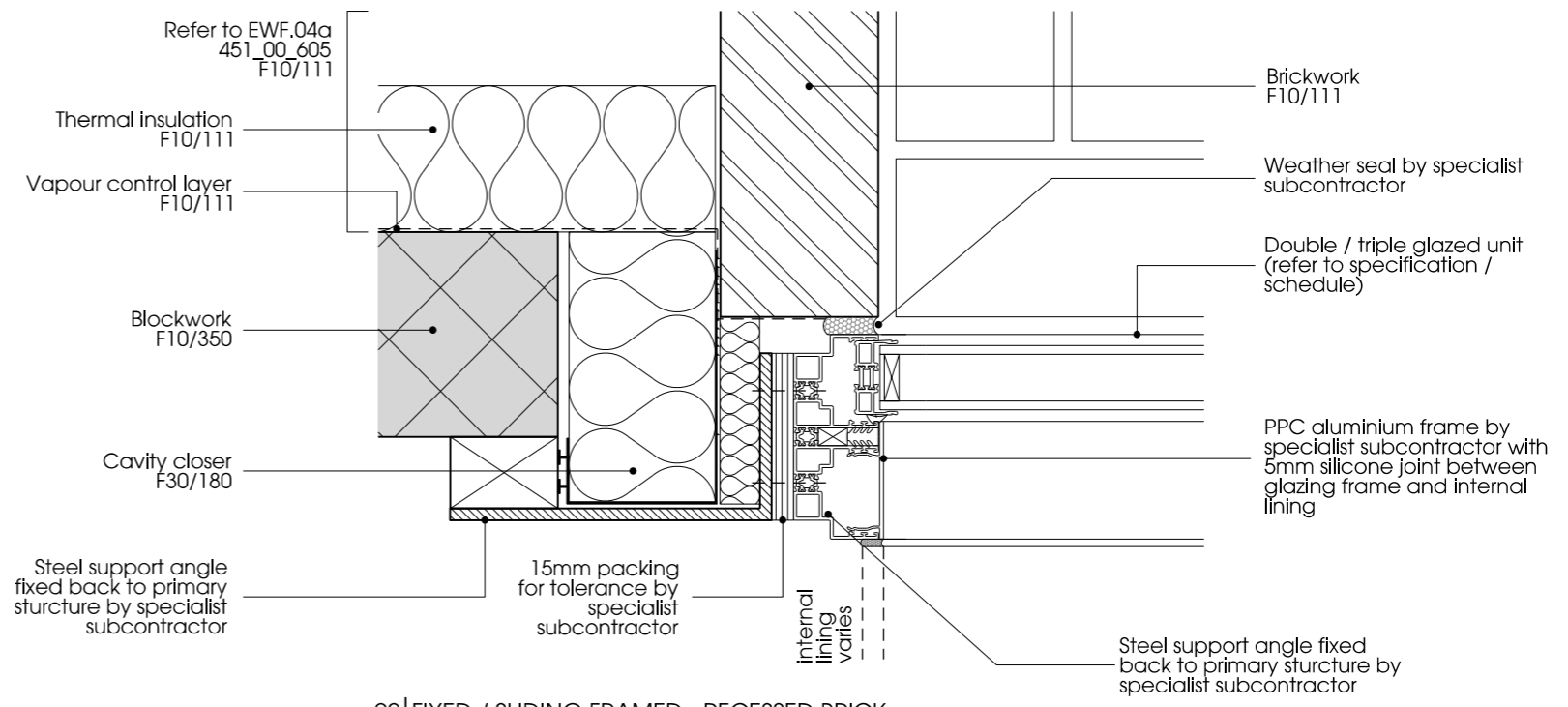

02 | FIXED / SLIDING FRAMED - RECESSED BRICK  
W.G.10, W.F.02

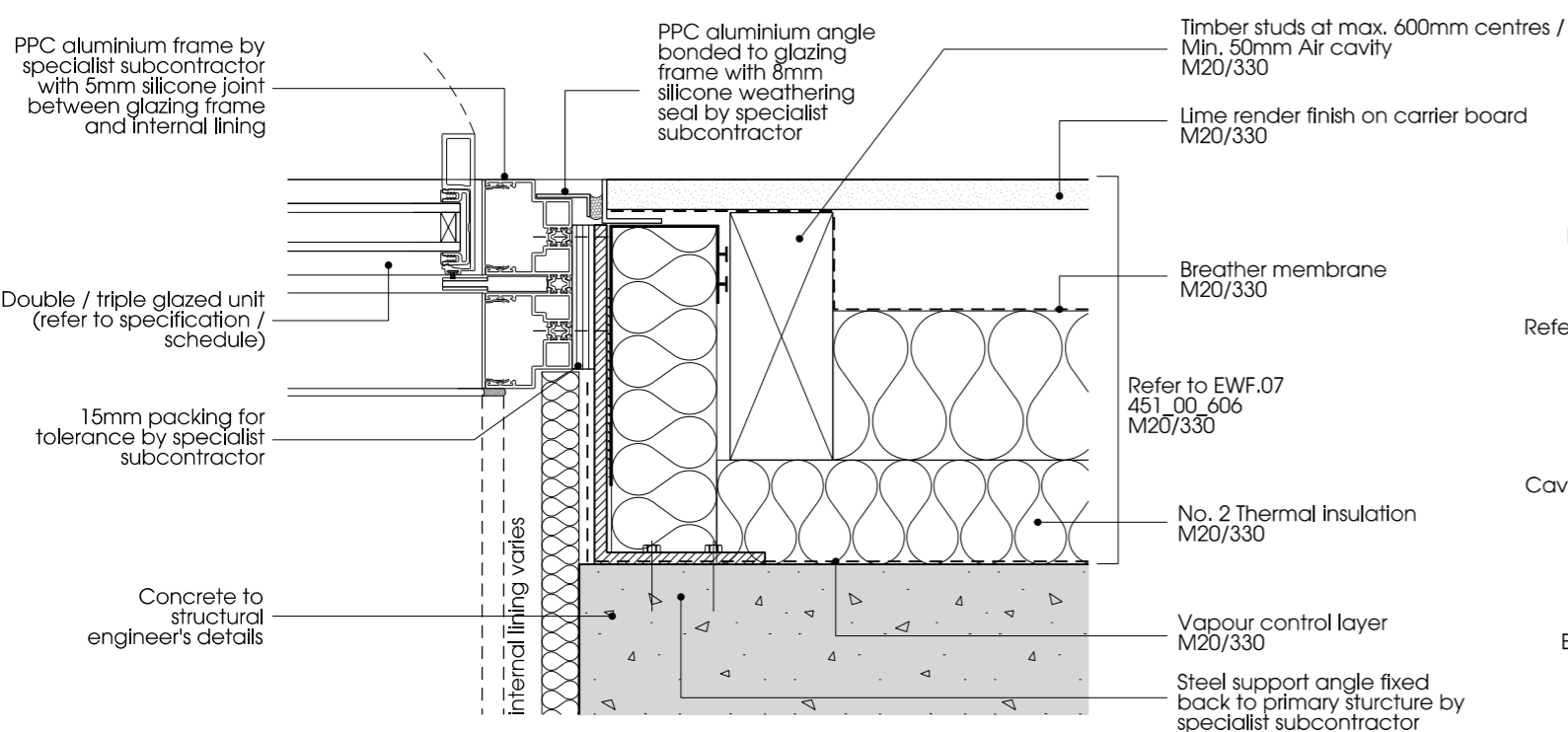

03 | FRAMED SLIDING / PIVOT - FLUSH WITH RENDER FACADE  
D.EX.F.01, W.F.05 (1 SIDE ONLY), W.F.06, W.F.07 (1 SIDE ONLY)

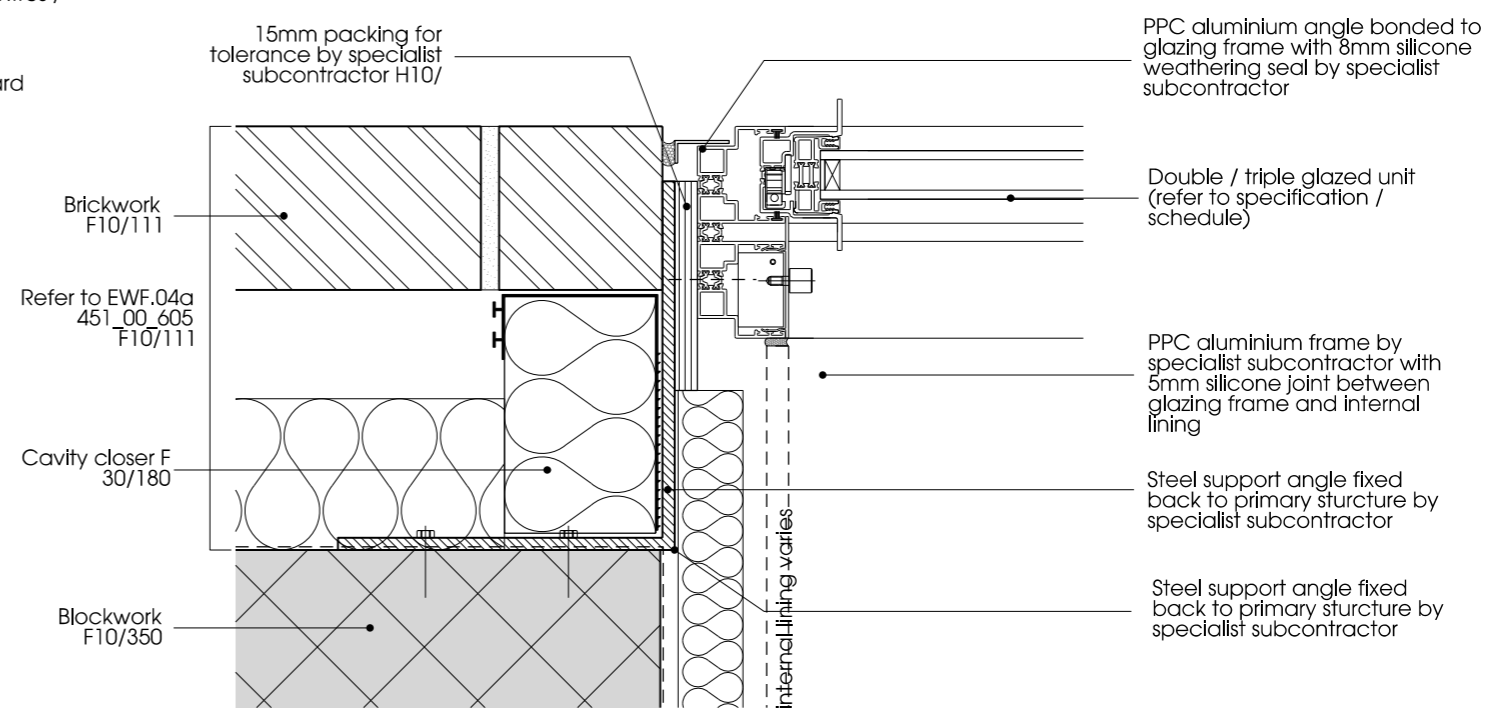

04 | VITROCSA - FLUSH WITH BRICK FACADE  
W.G.08 (1 SIDE), D.EX.B.01, D.EX.B.02

Note:  
For window specification refer to individual window number in Section H10

Notes	Key:	Revision	Date	Description
Contractor to check all dimensions on site. Do not scale from this drawing. Stanton Williams to be advised of any variation between the drawings and site conditions.		C1	08/07/2015	Issued for Construction

© Stanton Williams.  
All rights described in Chapter IV of the Copyright, Designers and Patents Act 1998 have been asserted.

To be read in conjunction with the specification and all relevant drawings.

Stanton Williams  
36 Graham Street  
London N1 8GJ  
Phone +44 (0)20 7880 6400  
Email  
www.stantonwilliams.com

STANTON  
WILLIAMS

Project  
Fleet House  
3 Admiral's Walk, Hampstead  
London NW3 6RS

Drawing Title  
External Glazing  
Typical Jamb Conditions 01

Date	Scale @ A3	Status	Project No.	Drawing No.	Revision
08/07/2015	1:5	Construction	451	00_683	C1
Drawn	Checked	Approved			
LM	PT	PR			