

Raise wall to form abutment to mansard and new masonry coping
 New timber dormer head detail
 Lead cheek dormer
 New timber double glazed sash window
 Concealed gutter

Natural Welsh Slate laid in a traditional overlap pattern

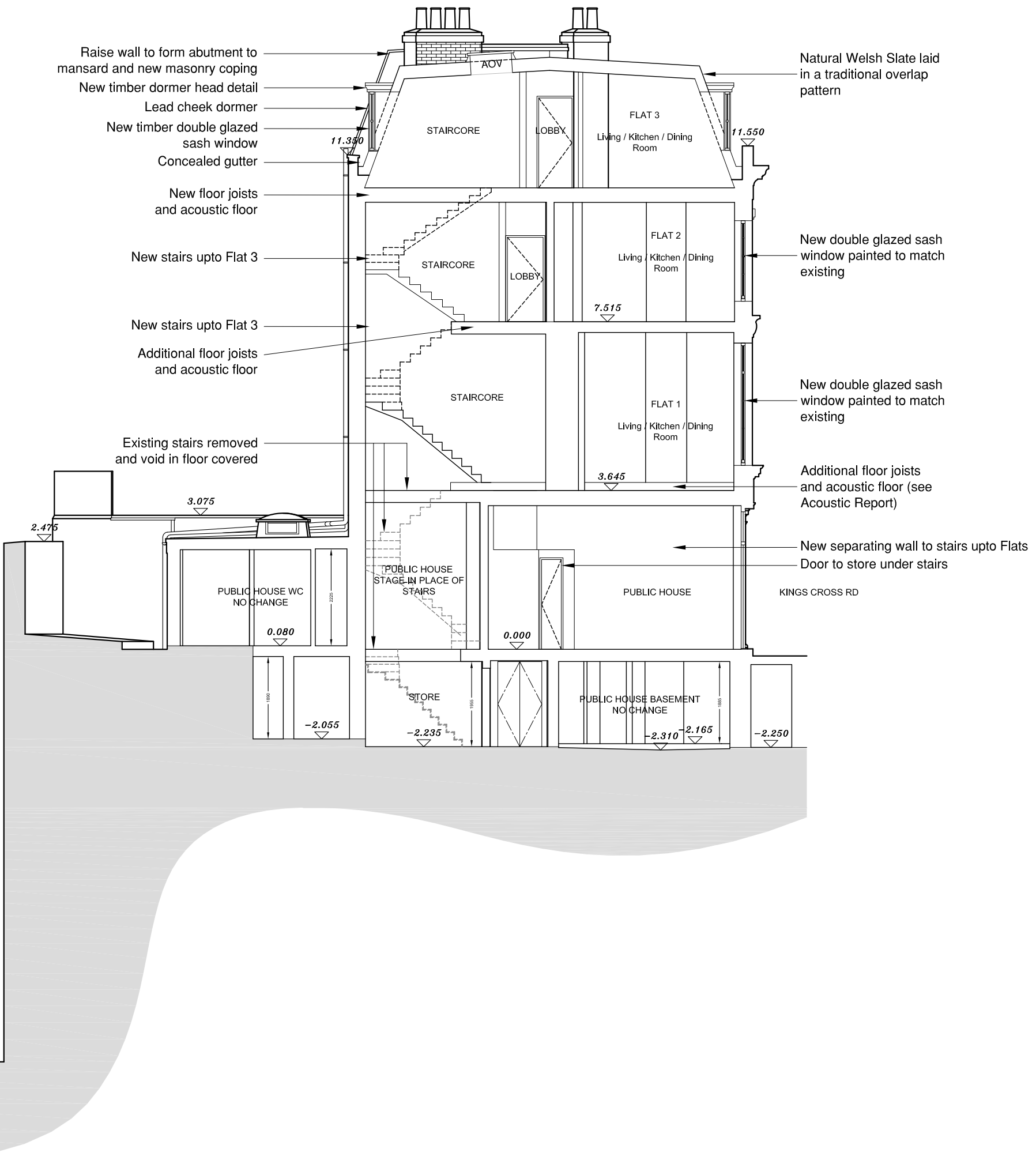

New floor joists and acoustic floor
 New stairs upto Flat 3
 New stairs upto Flat 3
 Additional floor joists and acoustic floor

New double glazed sash window painted to match existing

New double glazed sash window painted to match existing

Additional floor joists and acoustic floor (see Acoustic Report)

New separating wall to stairs upto Flats
 Door to store under stairs

Carpenters Arms @ 1:100



NOTES: The drawings and the design hereon is the copyright of Milan Babic Architects Ltd and must not be reproduced without their written consent.
 Figured dimensions only to taken from this drawing. All dimensions to be checked on site and Milan Babic Architects Ltd informed immediately of any discrepancies.
 All works to be carried out in accordance with Local Authority approval, Building Regulations and current British Standards.
 Indicates revisions made to this drawing.

REV	DATE	INITIALS	DESCRIPTION

Milan Babic
 Architects + Urban Designer
 Bickel's Yard
 151B Bermondsey Street
 London SE1 3UW
 TEL: (0)203 117 0120
 FAX: (0)203 117 0122
 E-mail:
 milan@mb-architects.co.uk

PROJECT: PROPOSED RESIDENTIAL DEVELOPMENT Carpenters Arms, 105 Kings Cross Rd LONDON - WC1X 9LR	
CLIENT:	MENDOZA LTD
DWG TITLE:	Proposed Section A-A
DWG NO:	PP 834 / 208
SCALE:	1:100 @ A3
DATE:	10.2015
DRAWN BY:	